The Patriot
1979
LLYWOOD

LA FAMILIA DE LVL 36

LVLH

TO PANDA
MANY YEARS
HAVE GONE BY
AND I'M GLAD
WERE STILL FRIENDS,
YOU MAY NOT BE MY
HOMEGIRL EVEN THOUGH
I CONSIDER YOU MY HOMIE
BUT THAT'S NOT GONNA STOP ME
FROM BEING GOOD FRIENDS WITH
YOU, EVEN THOUGH YOU ACT STRANGE.
WELL MARIE THIS IS YOUR LAST YEAR
HERE AT SCHOOL AND WHAT HAPPENS
YOU GET KICKED OUT FOR CARRYING
A WEAPON, NOW WHY DID YOU HAVE TO
do that. STAY OUT OF TROUBLE CAUSE YOU
YOU'LL GET YOUR SELF IN A MESS
IN WHAT EVER YOU do GOD BLESS
oh YAH! YOU GOT SEXY LEGS
KEEP ON [illegible] LEGS
AND DON'T STICK YOUR LEGS
OUT THE CAR WINDOW NO MORE.
FRIENDS
FOREVER,
Alounda Garcia

P.S. If you ever need back up, just call me 921-3784

NINETEEN HUNDRED SEVENTY-NINE

Panda

To Panda a nice girl I met this year. in the summer have fun in the years to come and in the future with all the guys and stay out of trouble. take care and Lydia

Marie, I hope you enjoy being out of school. You are a sweet girl. Love, Charlene Preece

Marie, I hope you have fun in the years to come. Good luck. Your friend, Cristina

To Panda, a really
firme friend I hope
you try and stay out
of trouble for me.
Your really a great
friend to have if you
want to act goofy!
no matter what any-
one says your still
my "homies". Don't
ever grow up and
be square"□". I love
you just" the way
you are. Keep in
touch over the summer
and come over and
visit me alot cause
your great company.
"love ya"
Laura
Marin
"Smarty"
"#1"

Panda,
It's been a
real super year having
you as a friend. Stay sweet
and never give up on some-
thing you've worked for so hard
have a super summer + may your
future be full of Blessings
a friend
Martha

CARMELITAS

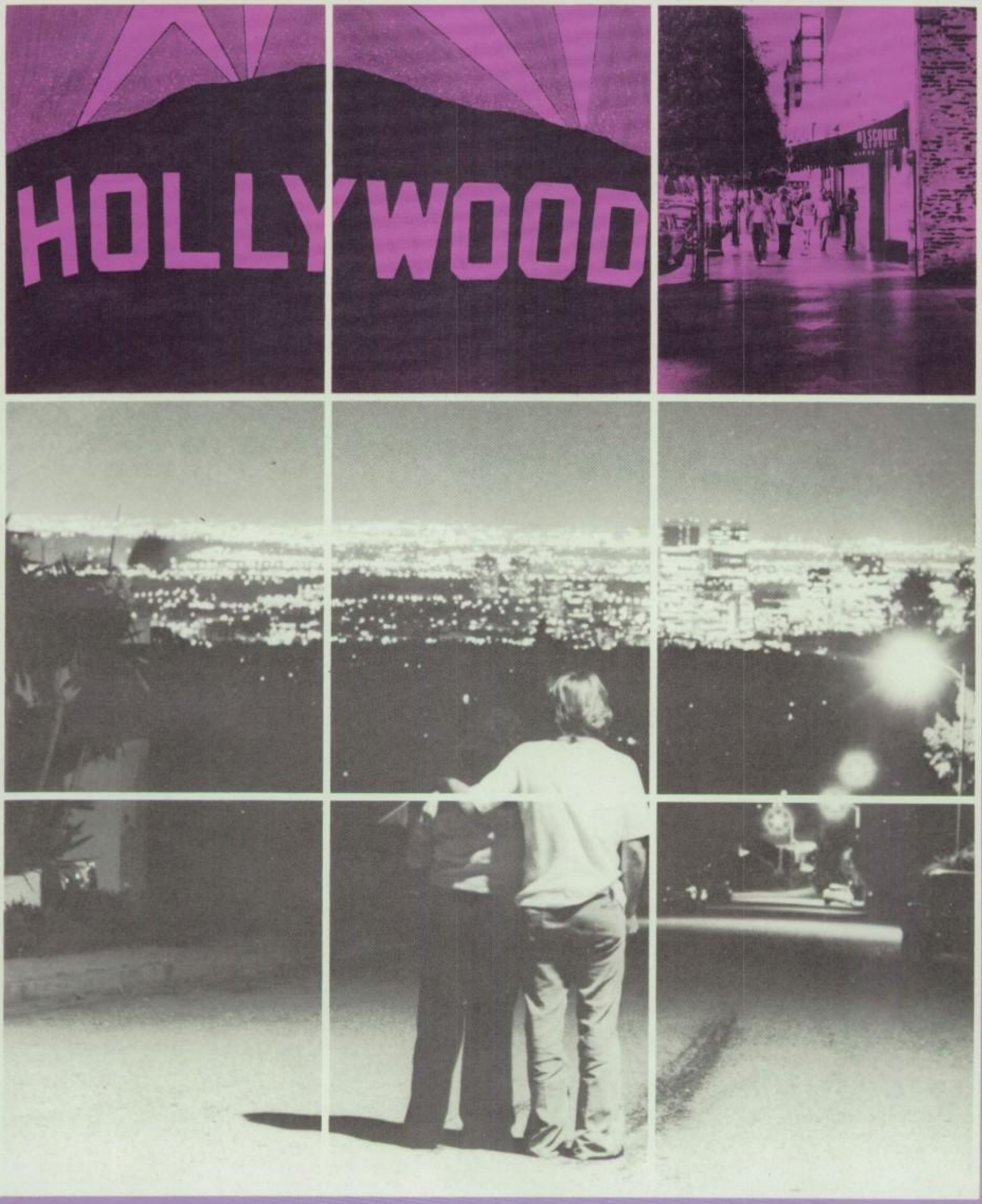

HOORAY FOR HOLLYWOOD HOORAY FOR HOLLYWOOD HOORAY

FOR HOLLYWOOD HOORAY FOR HOLLYWOOD HOORAY FOR HOLLYWOOD HOO RAY F

JOHN GLENN H.S. 1979
VOL. XVII

JOHN H GLENN

HIGH SCHOOL

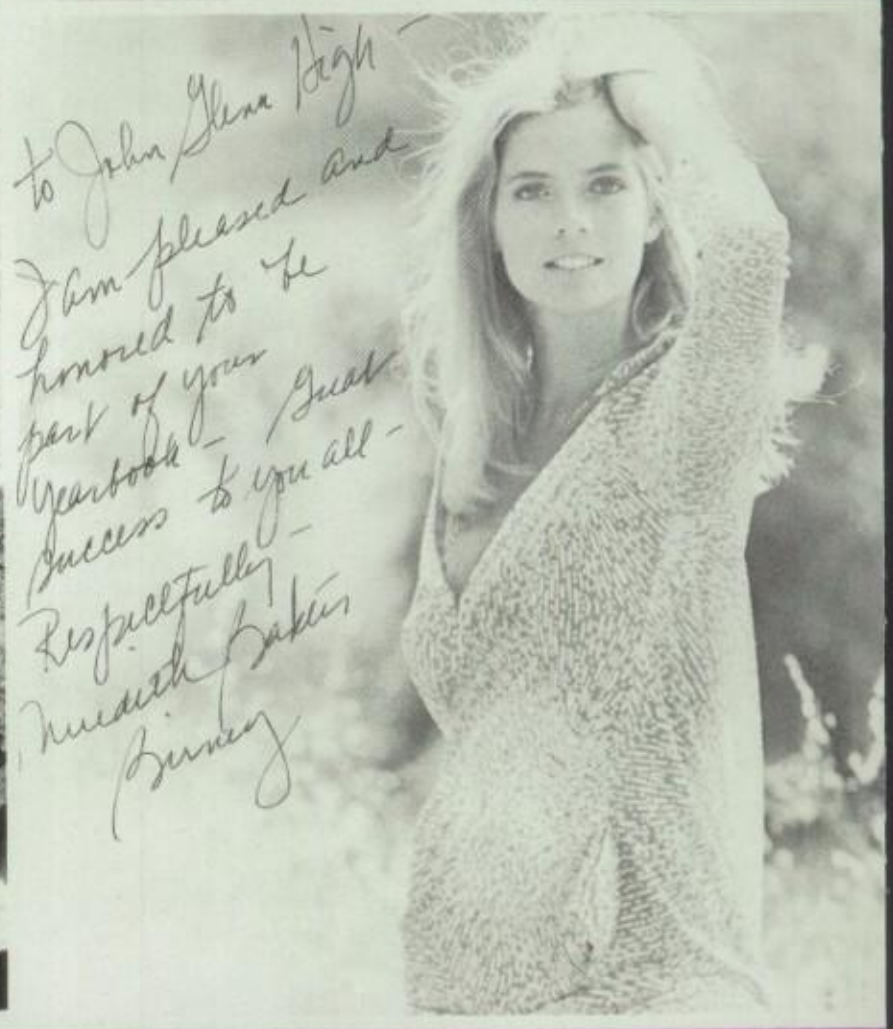

ENTERTAINMENT THAT'S ENTERTAINMENT THAT'S ENTERTAINMENT

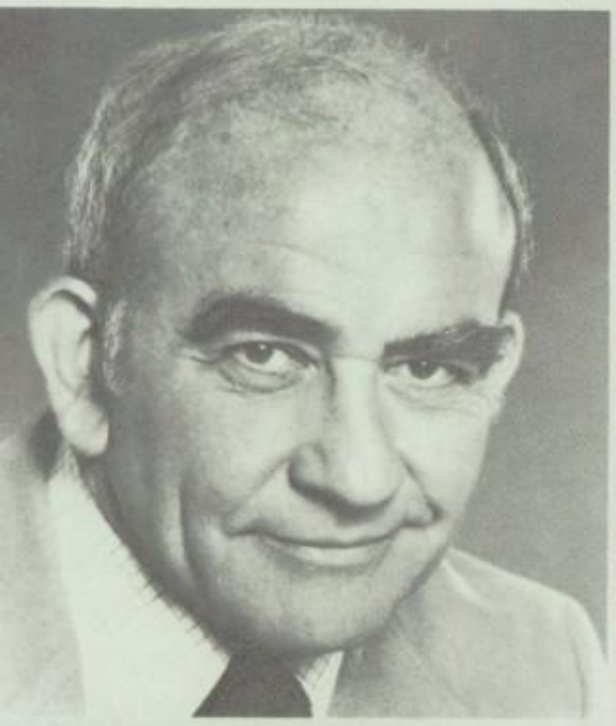

THAT'S ENTERTAINMENT THAT'S ENTERTAINMENT THAT'S ENTERTAINMENT

JOHN GLENN PATRIOT ☆☆ 1979 ☆☆☆☆

THEME.....6
DIRECTORS.....13
CAST OF THOUSANDS.....33
STARS.....79
GALA EVENT.....97
SIDE SHOW.....113
HAPPENINGS.....125
UNIONS.....145
STUNT PEOPLE.....157

☆

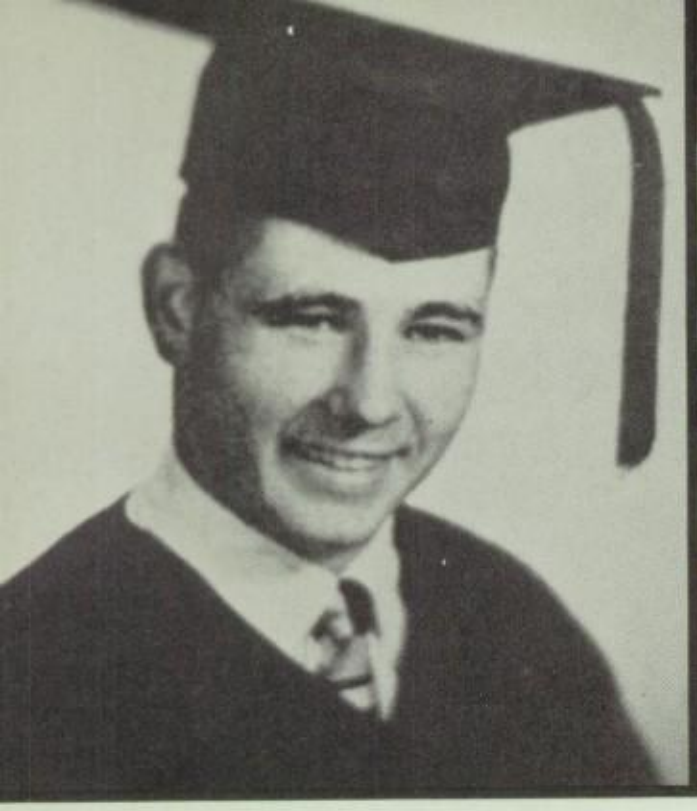

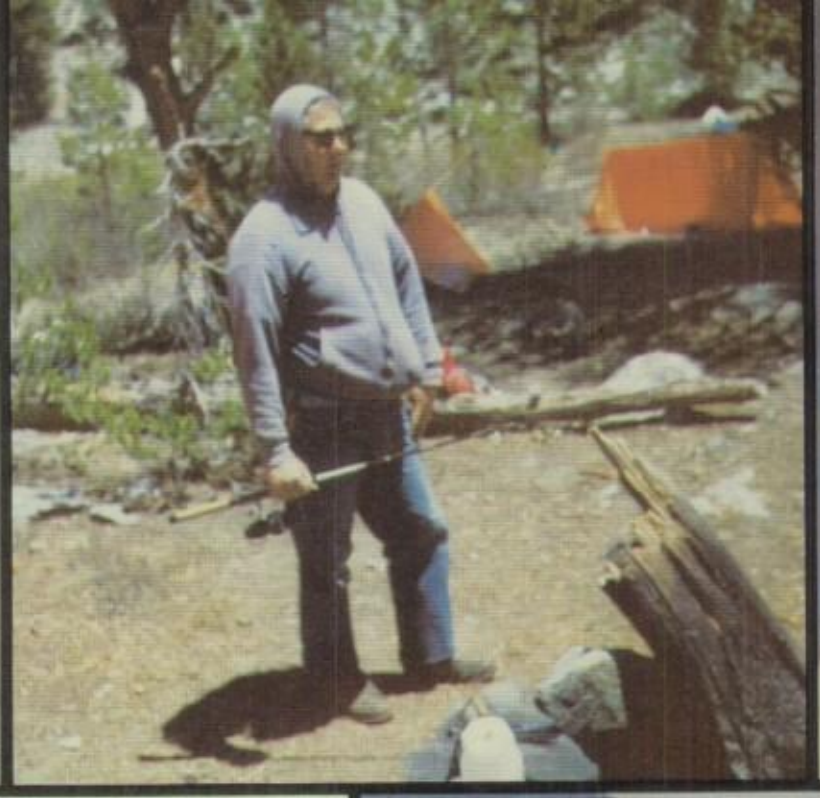

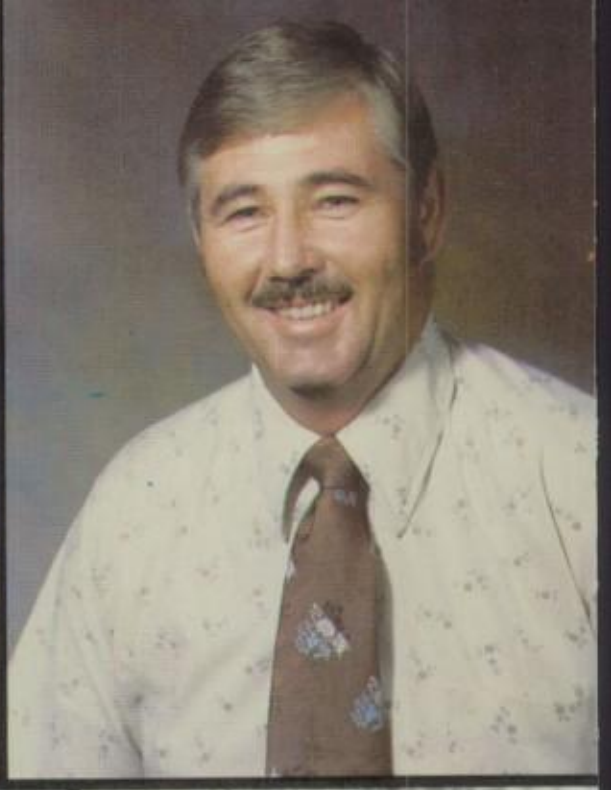

To maintain good standards, a teacher must take time out and see to an individual's needs. We dedicate this year's yearbook to a man who does just this. He has been at John Glenn since its beginning in 1962. During this time, he has coached the Varsity Baseball team and lead them to CIF on more than one occasion. His interest in the education and well-being of each John Glenn student is unsurpassed. This man who stays behind the scenes but deserves the spotlight is Mr. Art Jessup. To the man of the year, we thank you for a job well done. You are still doing fine in "79".

Janet Massie and her dad greeted Art and Mr. Jessup

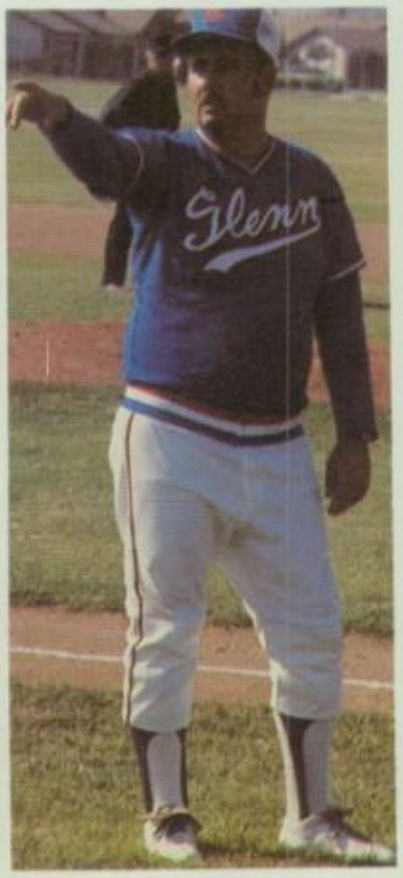

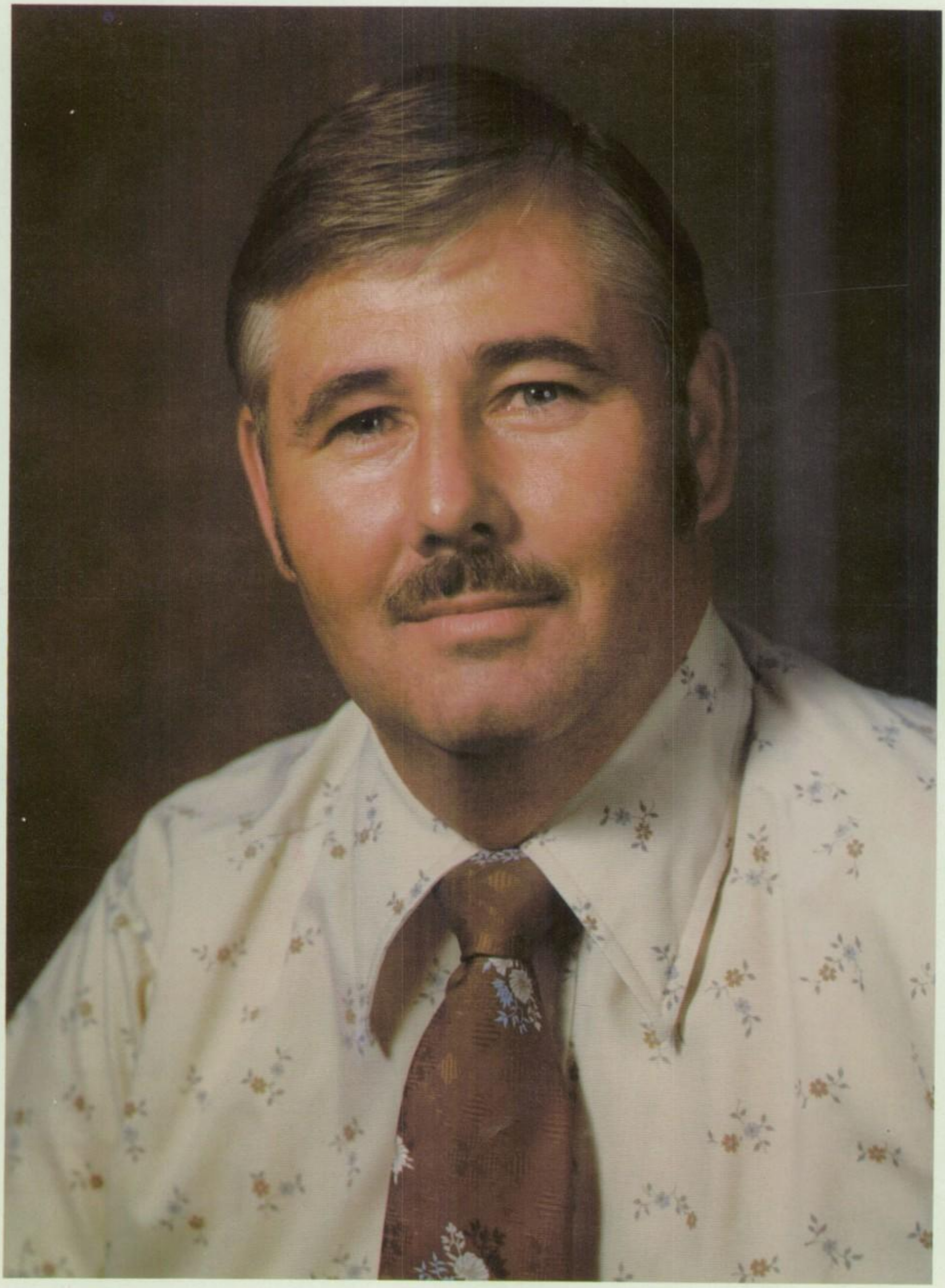

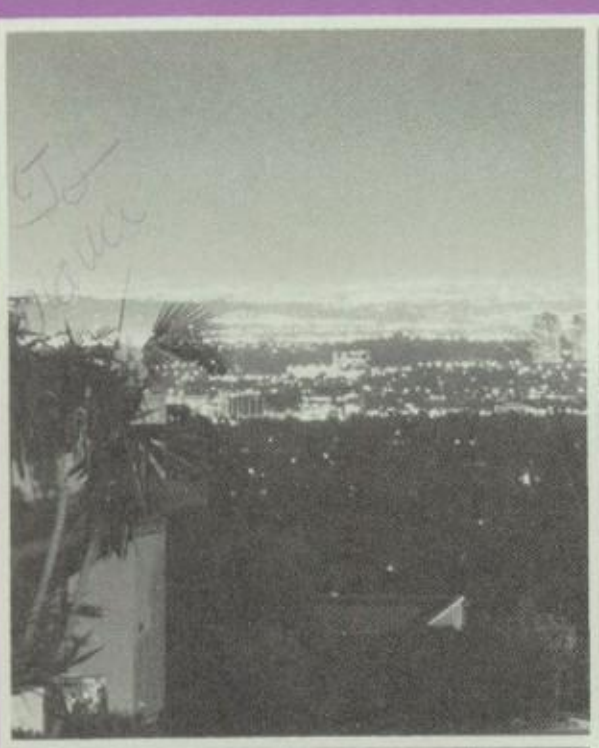

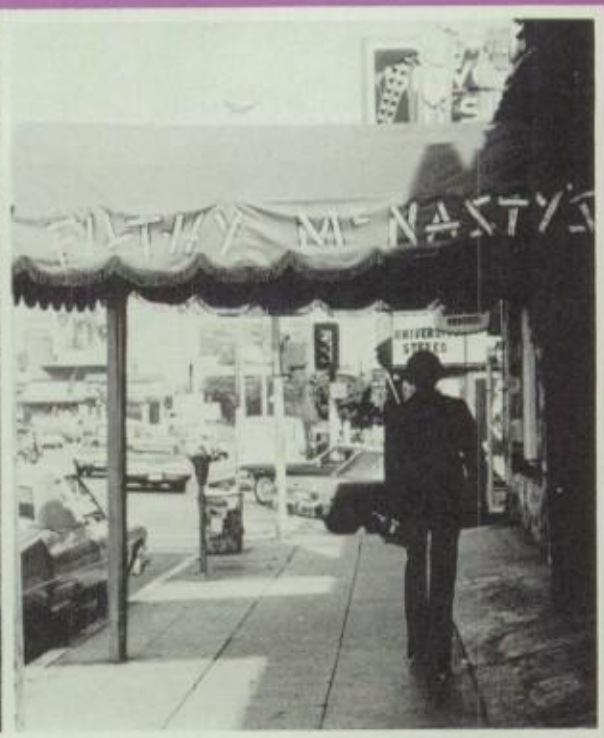

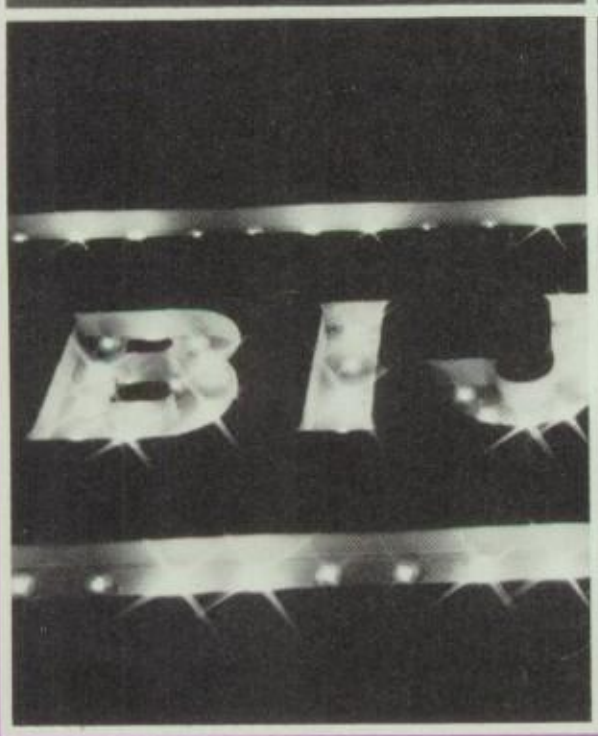

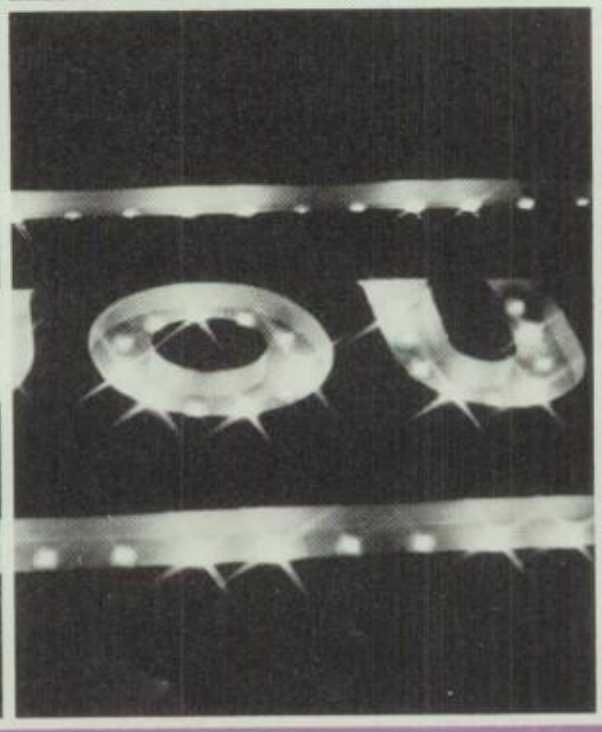

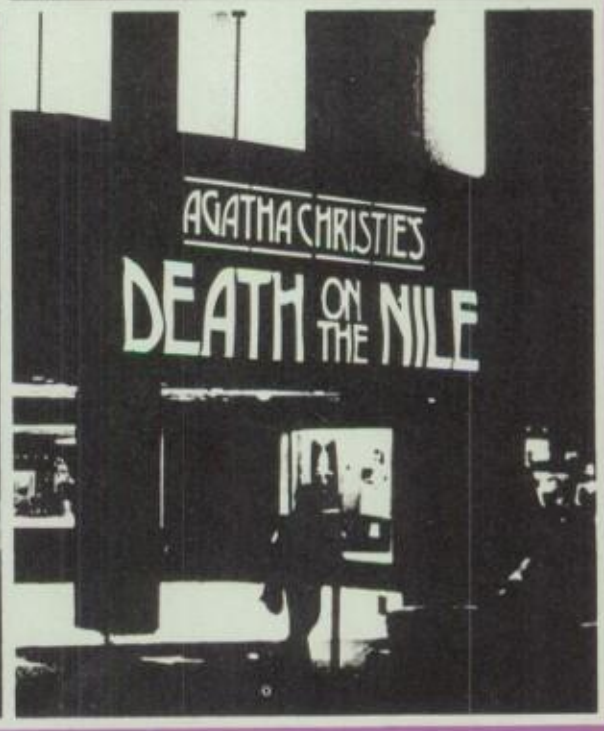

THERE'S NO BUSINESS LIKE SHOW BUSINESS THERE'S NO BUSINESS LIKE SHOW BUSINESS THERE'S NO BUSINESS LIKE SHOW BUSINESS THERE'S NO

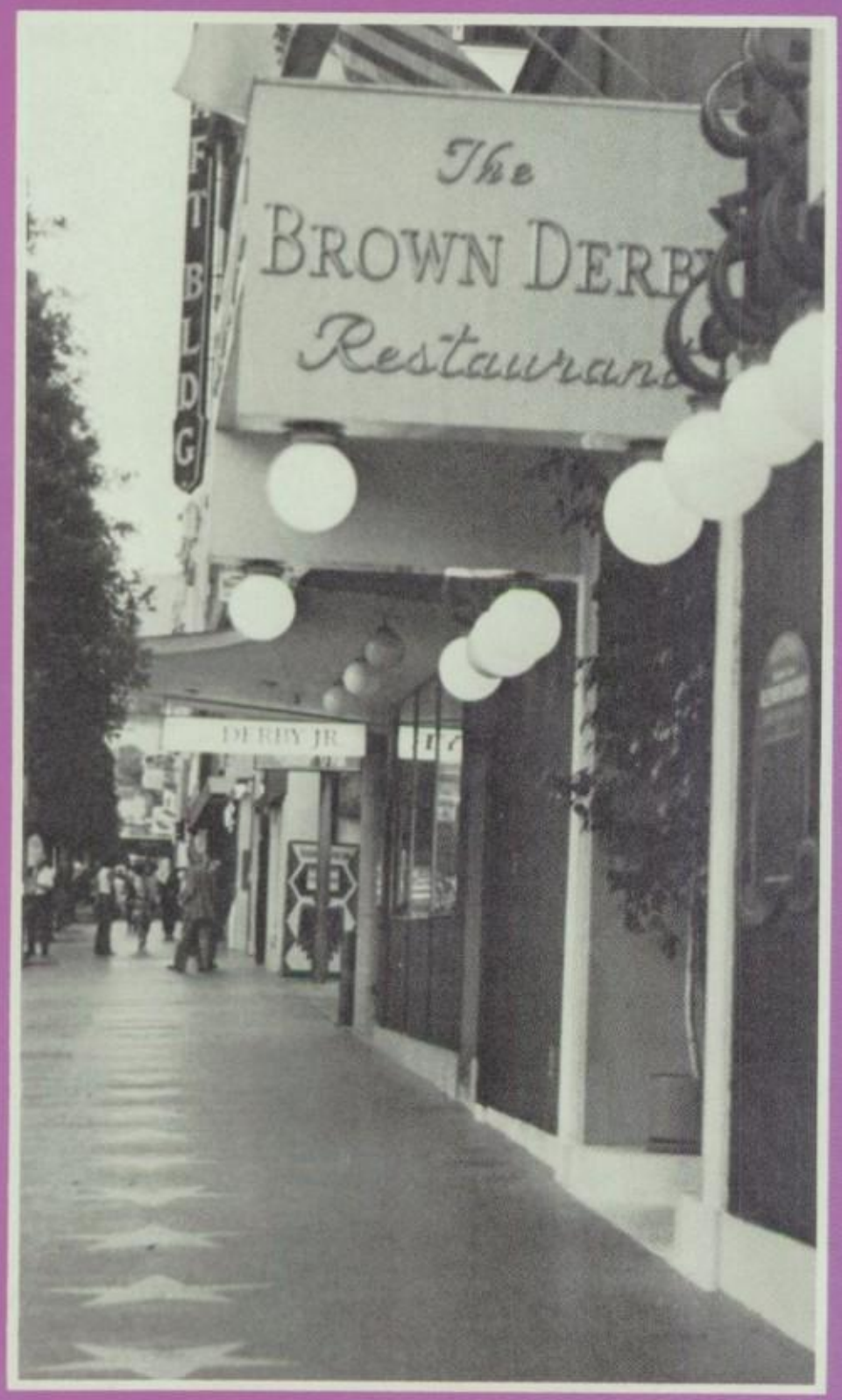

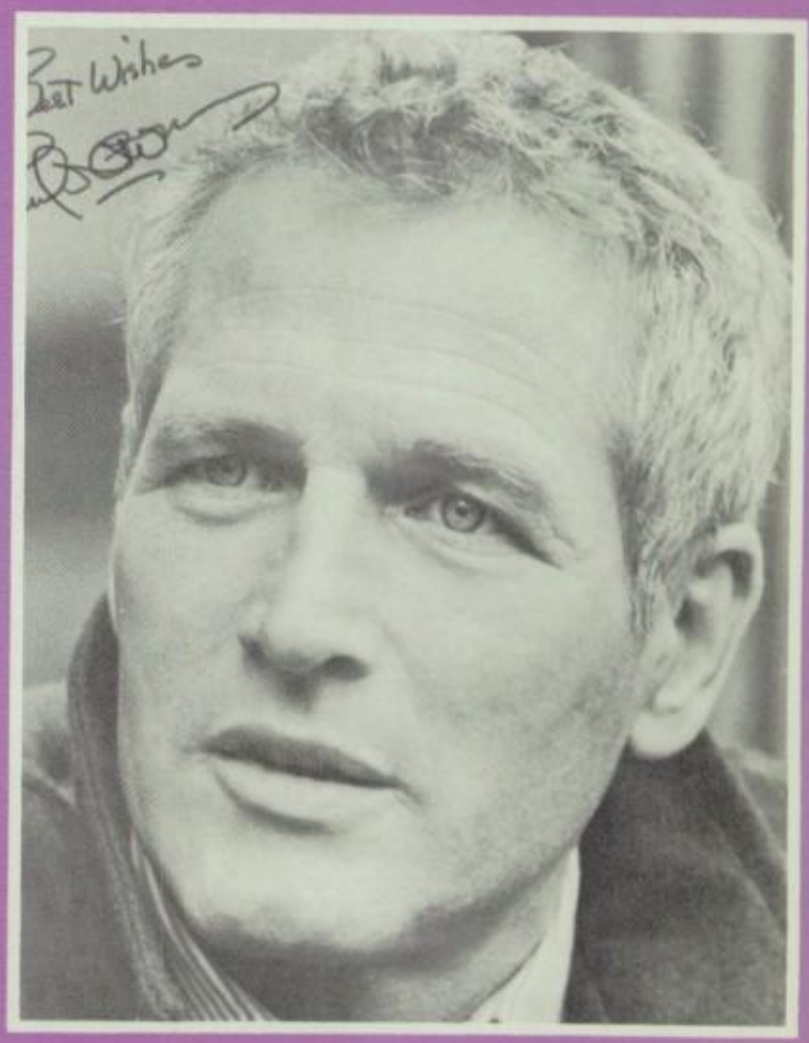

THERE'S NO BUSINESS LIKE SHOW BUSINESS THERE'S NO BUSINESS LIKE SHOW BUSINESS THERE'S NO BUSINESS LIKE SHOW BUSINESS THERE'S NO BUSINESS LIKE SHOW BUSINESS THERE

The sun has finally settled,
The daytime finally dies,
The moon makes a guest appearance,
The stars at last arise.
I see discoteques and restaurants,
All the lights and fancy cars;

ET ME ENTERTAIN YOU LET ME EN
TERTAIN YOU LET ME ENTERTAIN YOU LET ME ENTERT
AIN YOU LET ME ENTERTAIN YOU LE

I see people in the thousands,
Walking streets aligned with stars.

The night life here is wild,
And rarely understood;
A fantasy in pictures
This city "Hollywood".

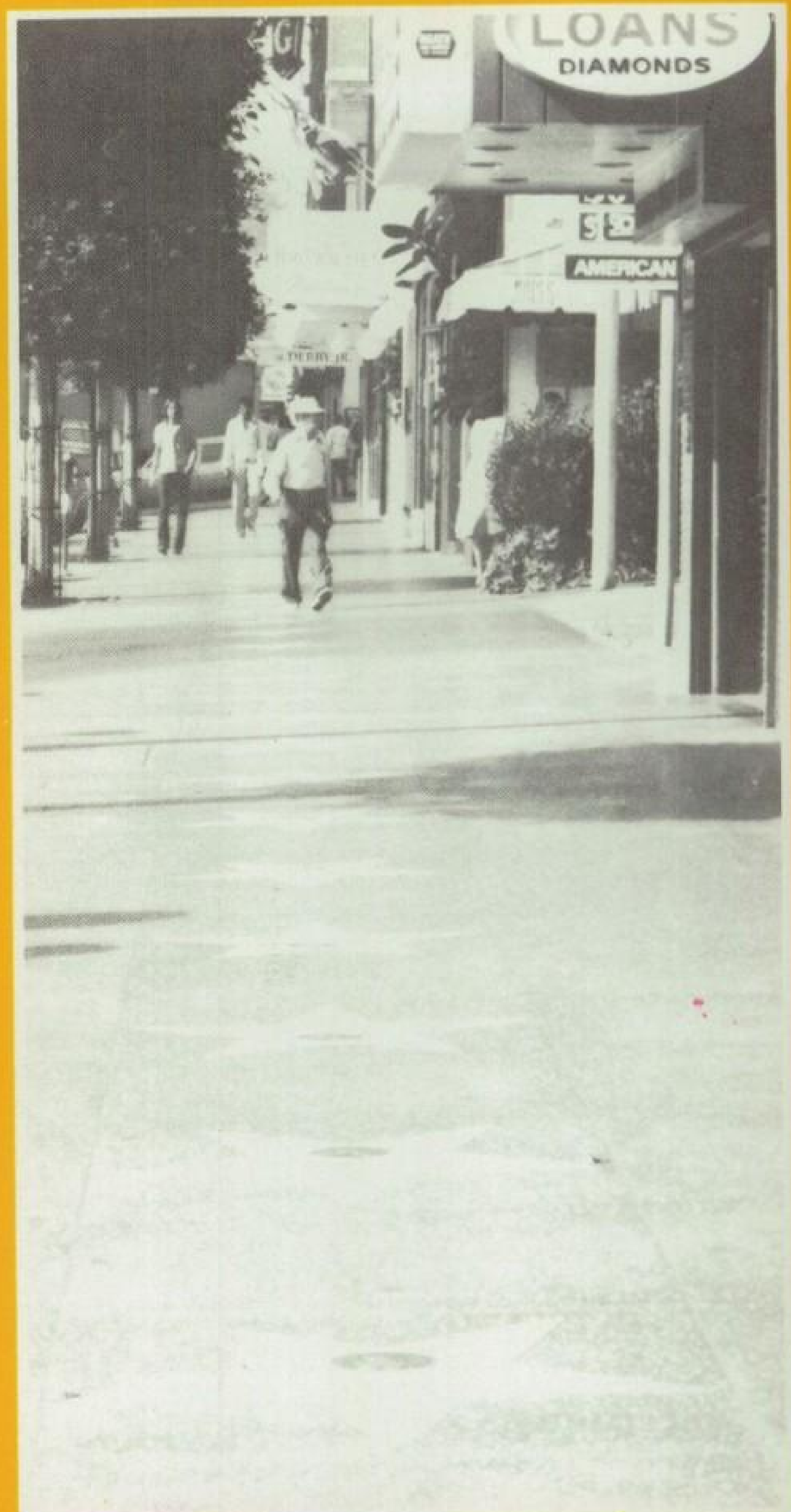

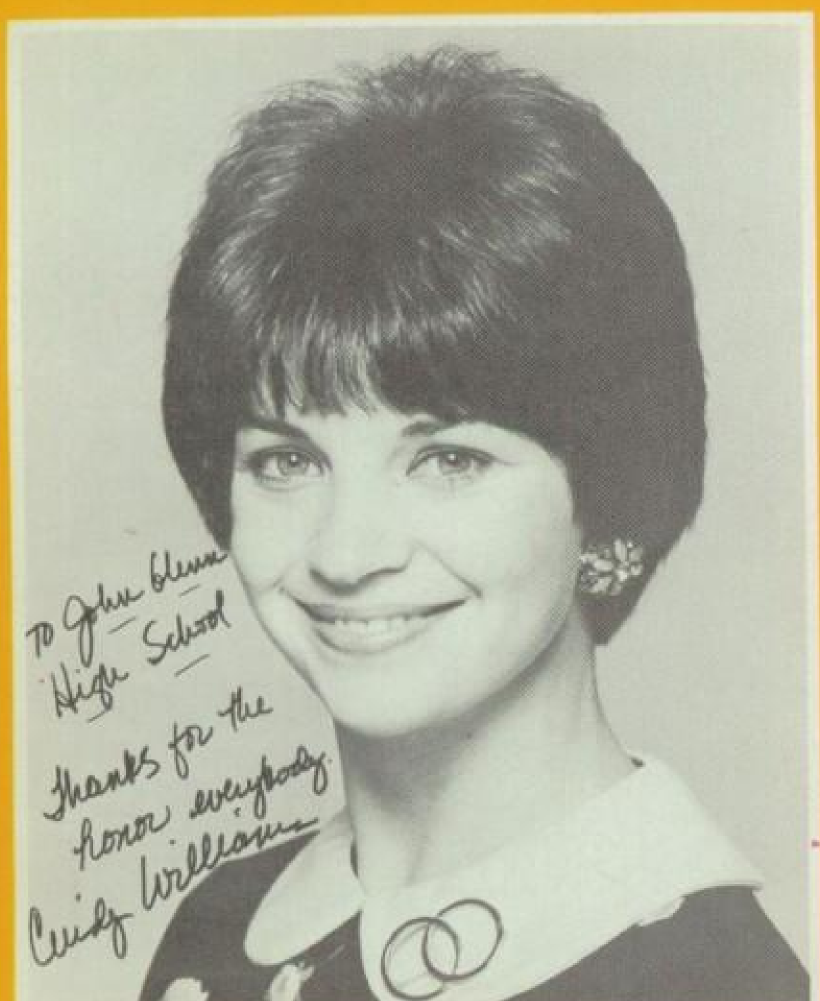

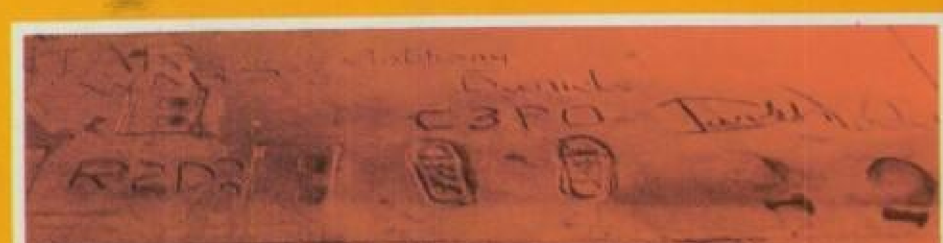

Hollywood

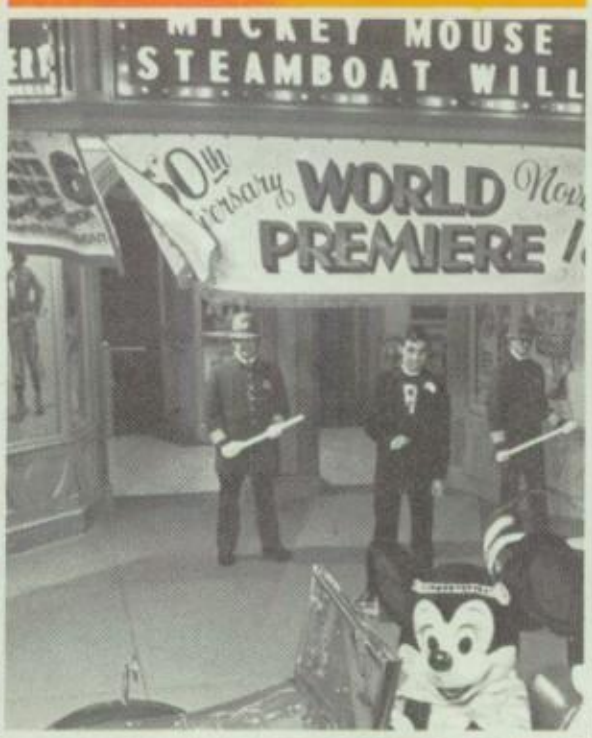

ME ENTERTAIN YOU LET ME ENTERTAIN YOU LET ME ENTERTAIN Y

OU LET ME ENTERTAIN YOU LET ME ENTERTAIN YOU LET ME

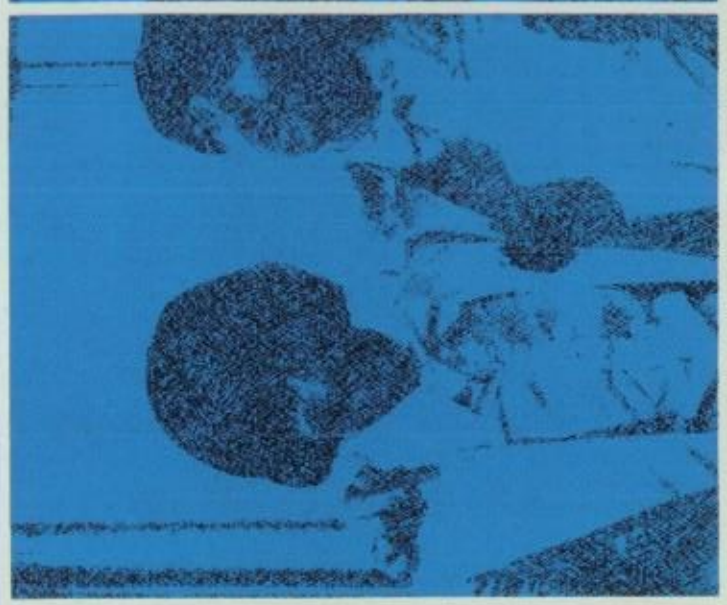

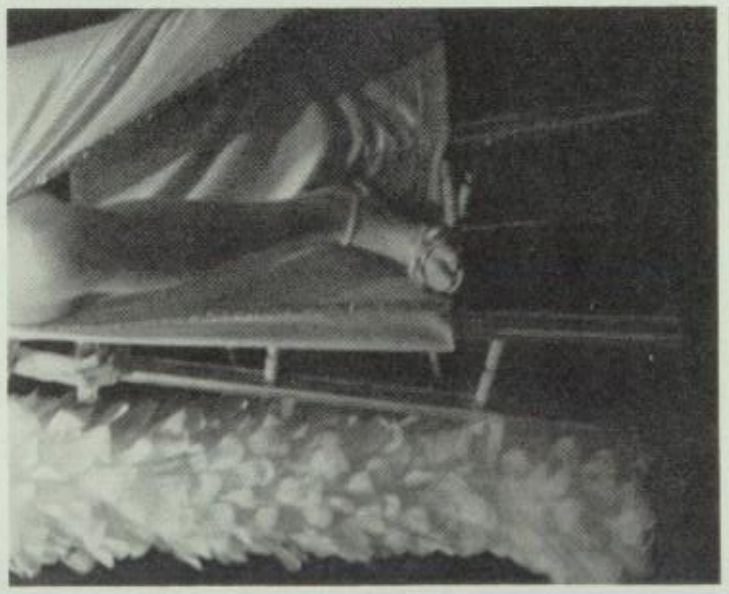

E WORLD IS A STAGE ALL THE WORLD IS A STAGE ALL THE WORLD IS A STAG

E ALL THE WORLD IS A STAGE ALL THE WORLD IS A STAGE ALL TH

WORLD IS A STAGE ALL THE WO

Entertainment is the creator
with stars like Chaplin and Monroe.
It's been through many changes,
Yet has many more to go.

But as daytime turns to darkness
And darkness turns to day,
All the magic leaves the city,
All the people "go away".

THE WORLD IS A STAGE ALL THE W

ORLD IS A STAGE ALL THE WORLD IS

LIGHTS, CAMERA, ACTION . . . LIG

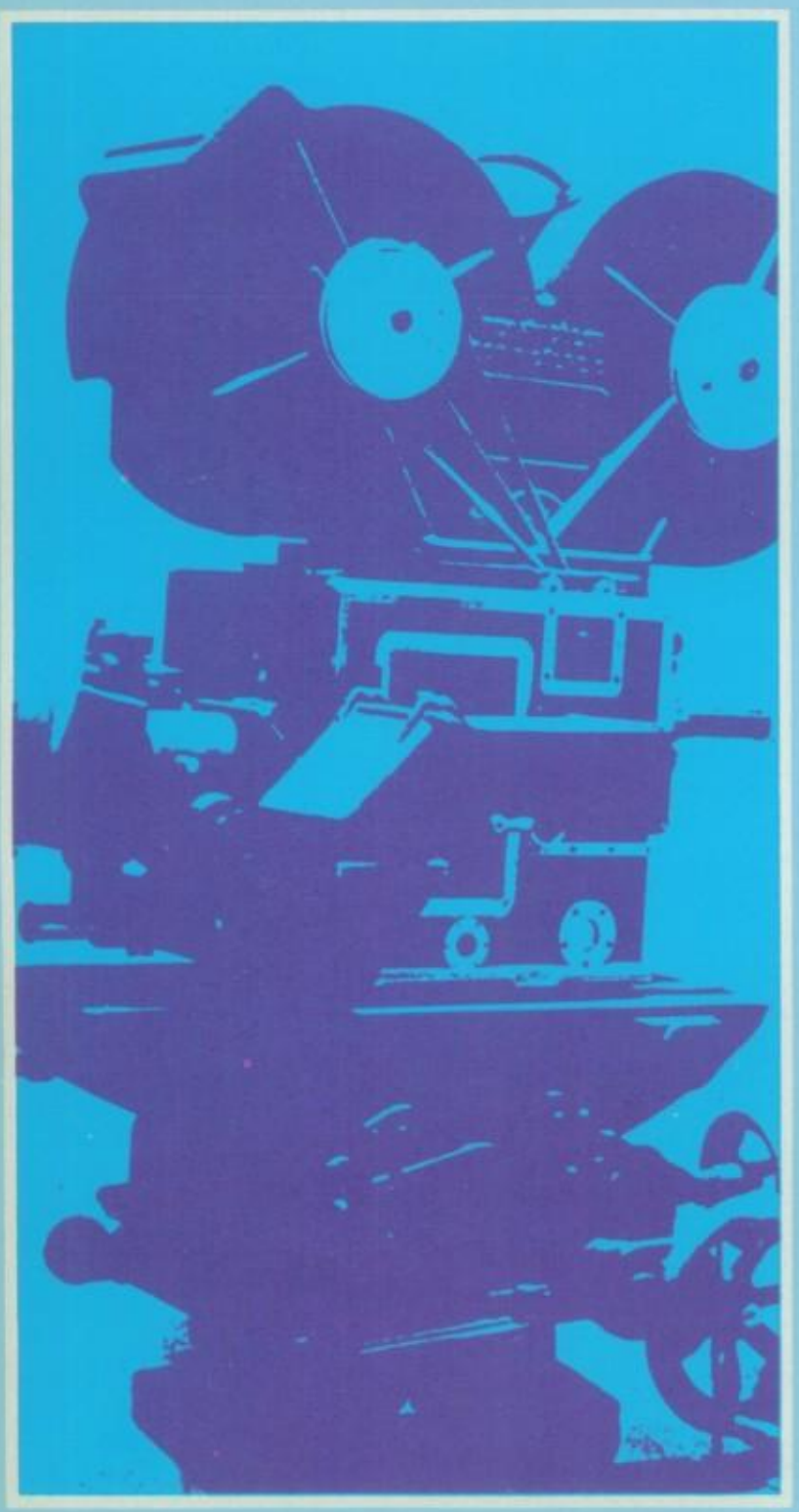

HTS, CAMERA, ACTION . . . LIGHTS, CAMERA, ACTIO

"Hollywood"

The sun has finally settled,
The daytime finally dies,
The moon makes a guest appearance,
The stars at last arise.

I see discoteques and restaurants,
All the lights and fancy cars;
I see people in the thousands,
walking streets aligned with stars.

The night life here is wild
And rarely understood;
A fantasy in pictures
This city "Hollywood".

Entertainment is the creator,
Wih stars like Chaplin and Monroe.
It's been through many changes,
Yet has many more to go.

But as daytime turns to darkness
And darkness turns to day,
All the magic leaves the city,
All the people "go away."

Bary Bennett

N . . . LIGHTS, CAMERA, ACTION . . .

DIRECTORS

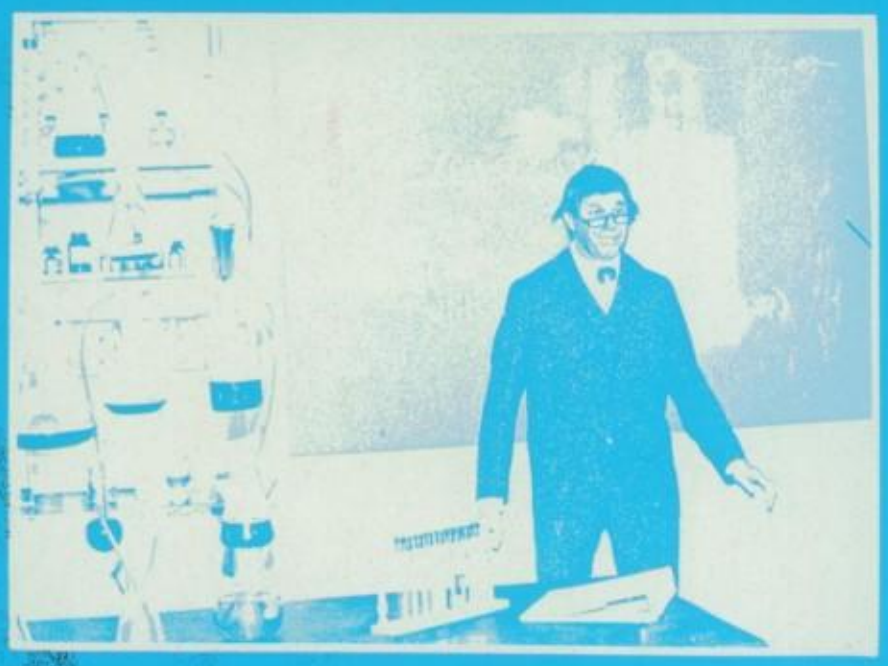

DR. B. DAVID BROOKS
Principal

Pandas best friend!

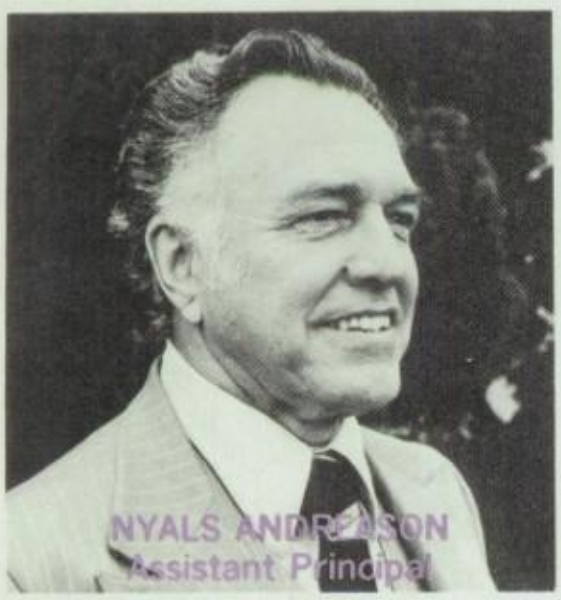

NYALS ANDERSON
Assistant Principal

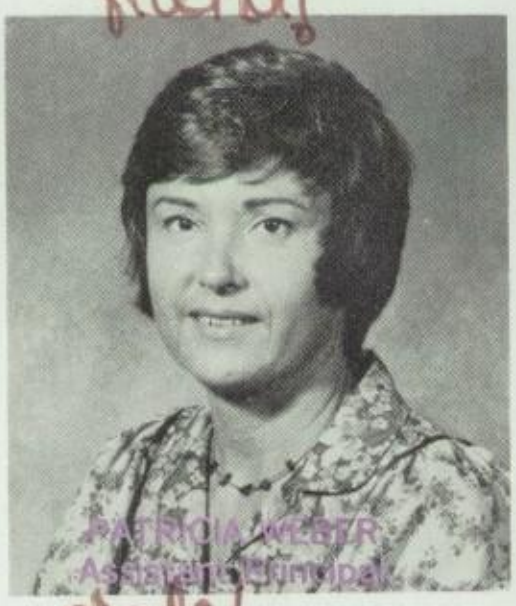

PATRICIA WEBER
Assistant Principal

Dale!

THE PRODUCERS

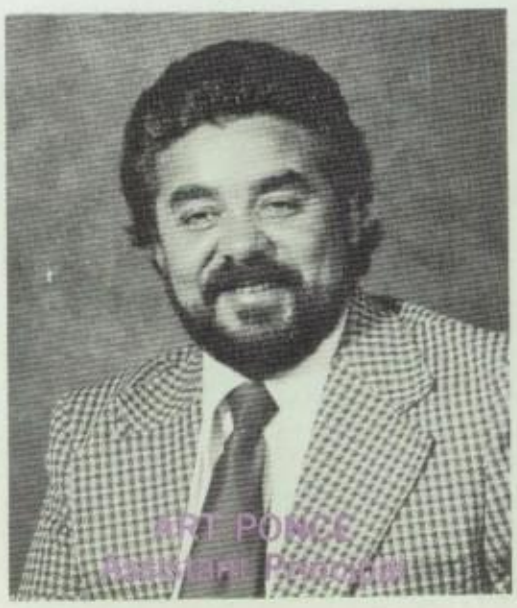

ART PONCE
Assistant Principal

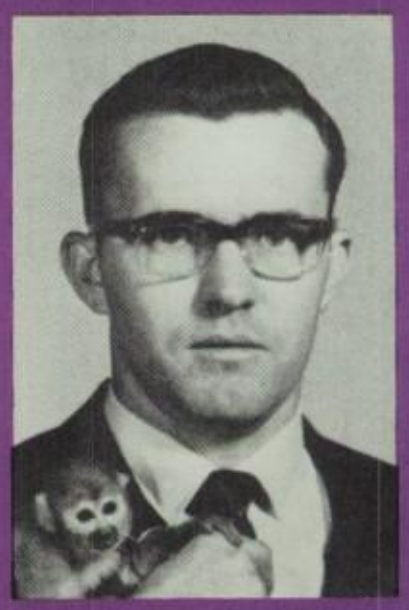

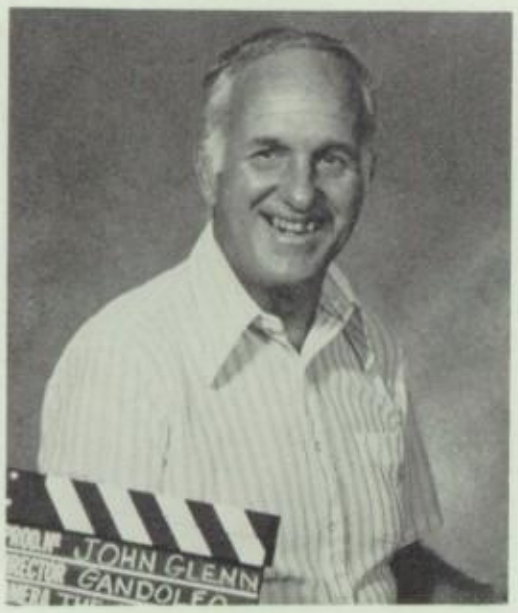

NICK GANDOLFO
Sophomore Counselor

BUCK LEVINE
Senior Counselor

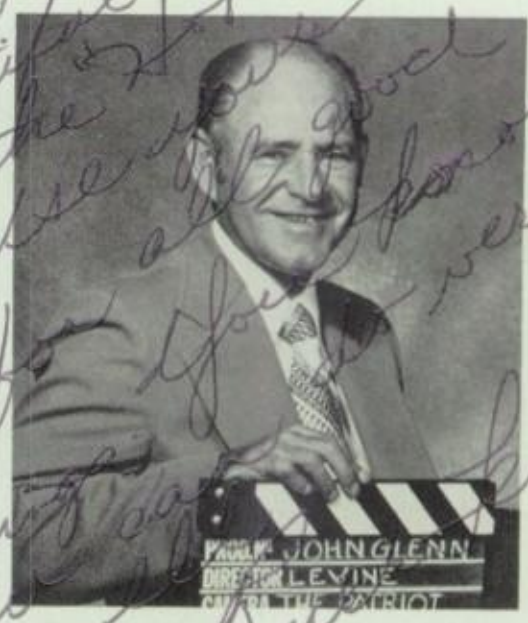

CONNIE CAPUTO
8th grade Counselor

ELSA MARTINEZ
Freshman Counselor

DAN RENTERIA
Junior Counselor

RON RENISON
Title VII

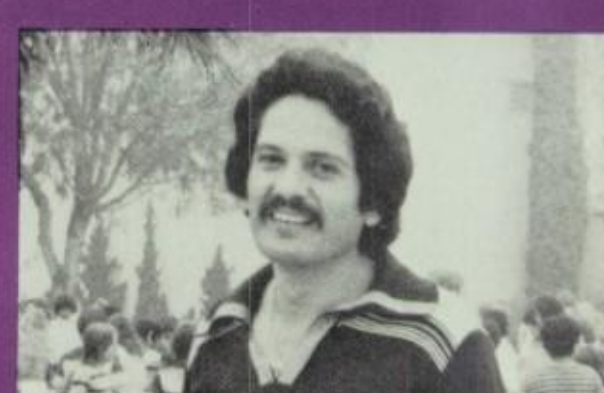

DIANE AKANA
Aphasia Program

LARRY ADAMS
Science Dept.
Science Club Advisor
Wrestling Coach

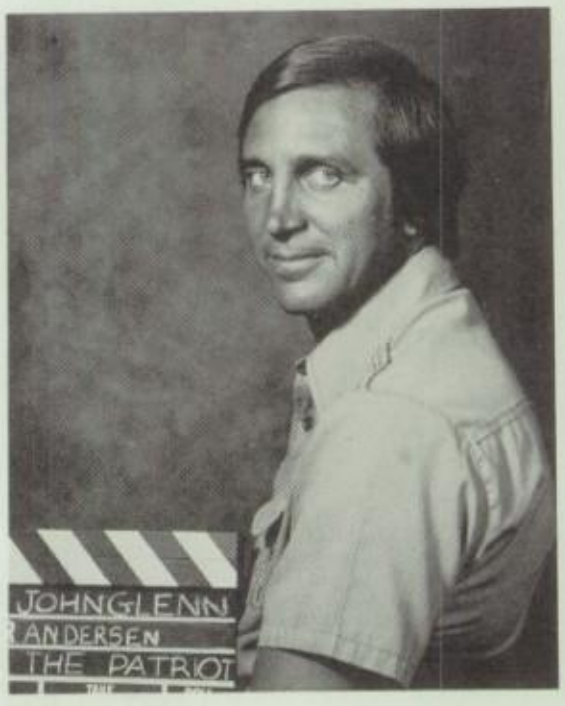

STAN ANDERSEN
English Dept.

ANDY ANDERSON
P.E. Dept.
Health Dept.

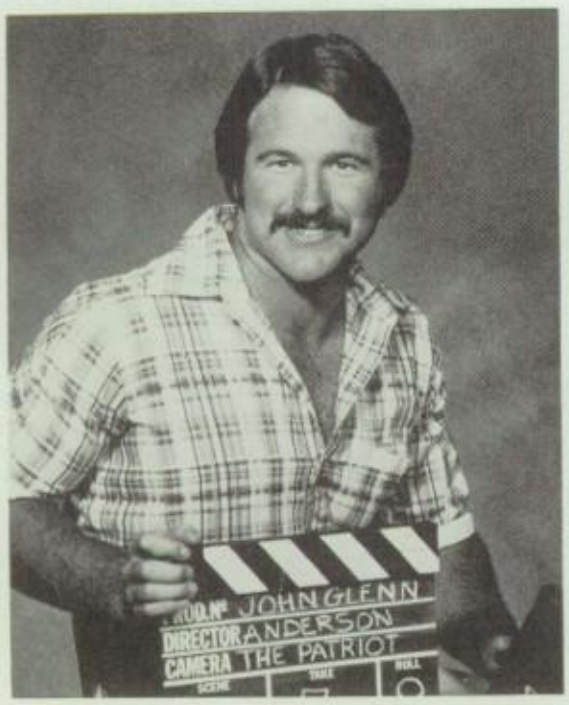

LINDA BARRETT
P.E. Dept. Chairperson,
Volleyball Coach
Assistant Athletics Director

CAROLINE BELL
English Dept.

DALE BELL
English Dept. Chairman

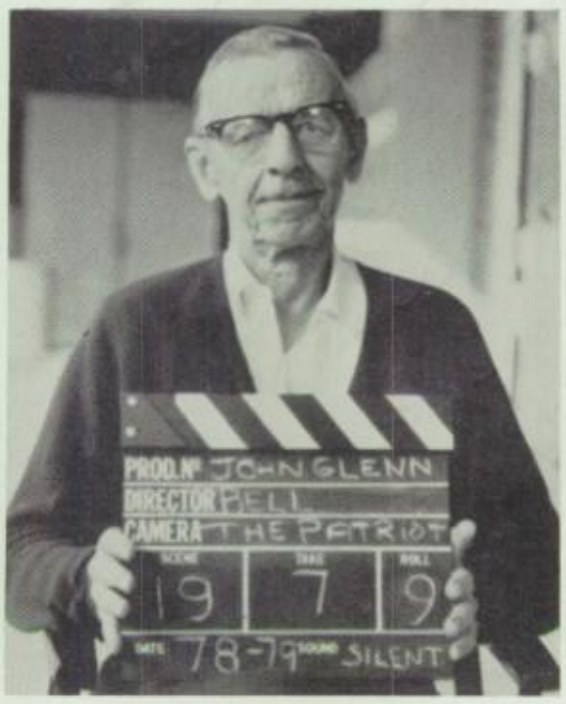

ERNIE BELL
Social Science Dept.

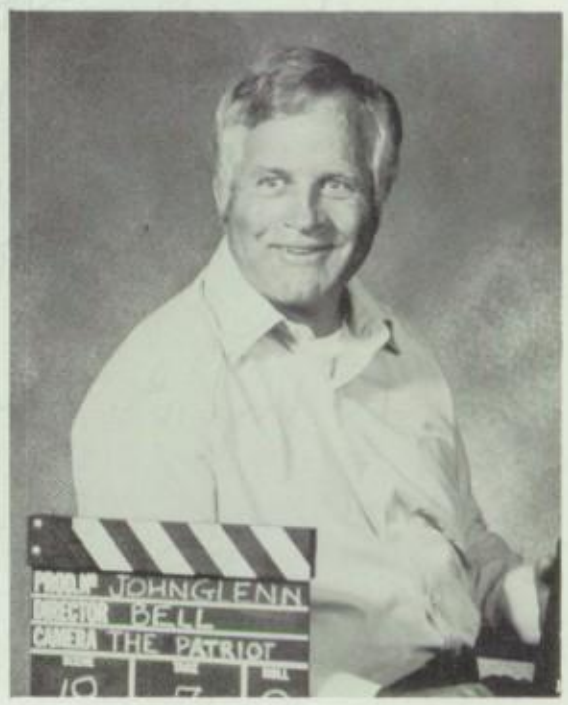

SALLY BELZOWSKI
Home Economics Dept.

BARBARA BRILEY
English Dept.

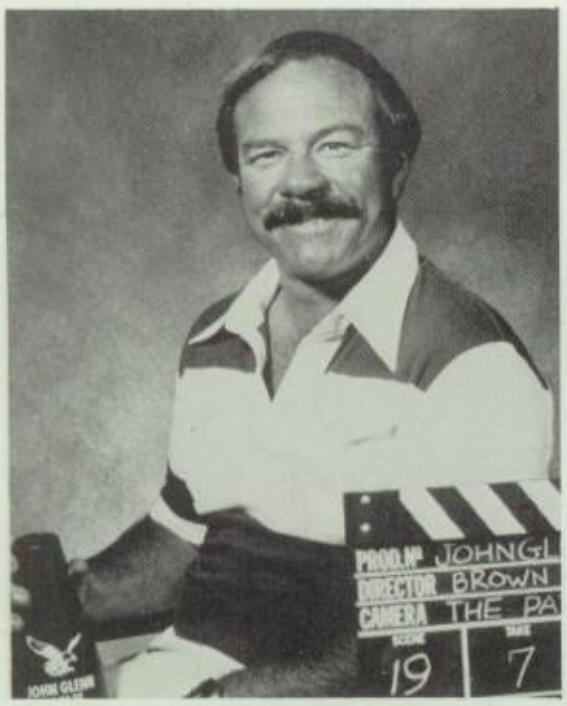

BILL BROWN
P.E. Dept.
Eagles Club Advisor
Varsity Football Coach

SALLY BUSCH
Business Dept.

KATHLEEN CAPUTO
Special Educ. OH

DIANE de JULIO
Fine Arts Dept.
Childrens' Theatre
Yearbook Advisor
Thespian Advisor

JEANNE CASTILLION
Special Educ.

LOUIS CROSS
8th Gr. Science

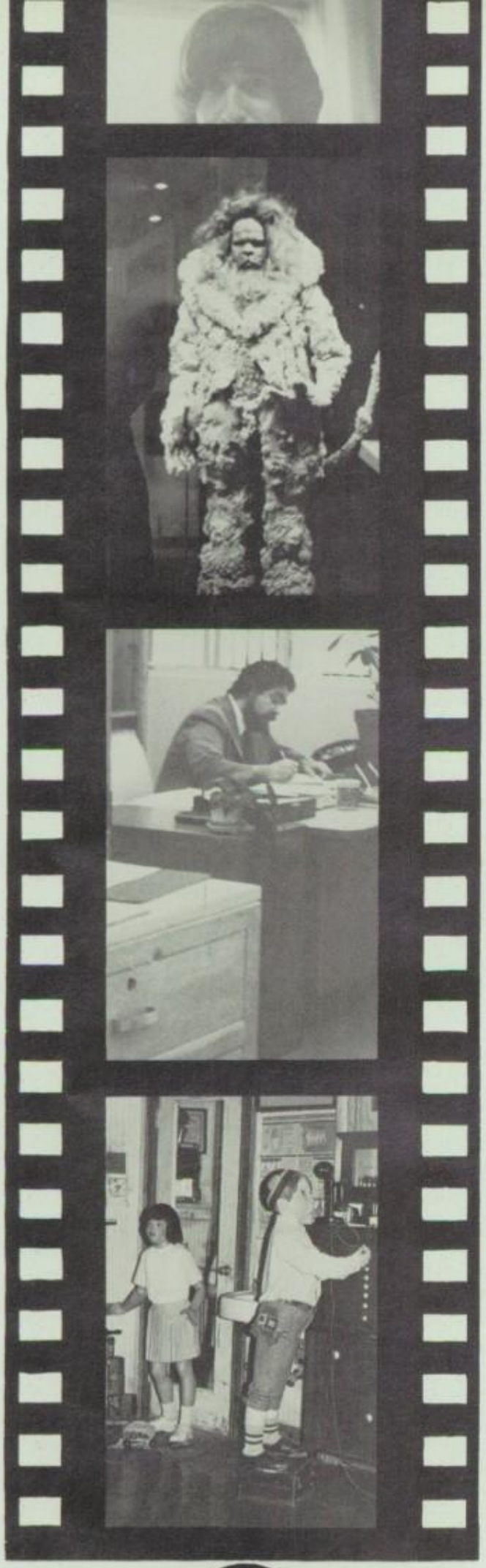

LORIN CULVER
Mathematics Dept.

SHEILA DAUPHIN
Home Economics Dept.
Reading Dept.

MAXINE DREW
Spanish Club Advisor

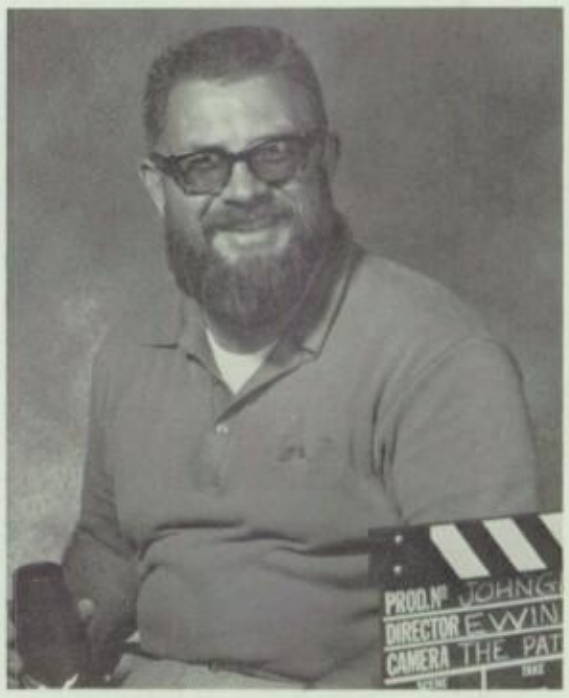

BOB EWING
Social Science Dept.
Chairman
CSF Advisor

BILL FAHRNER
Business Dept.

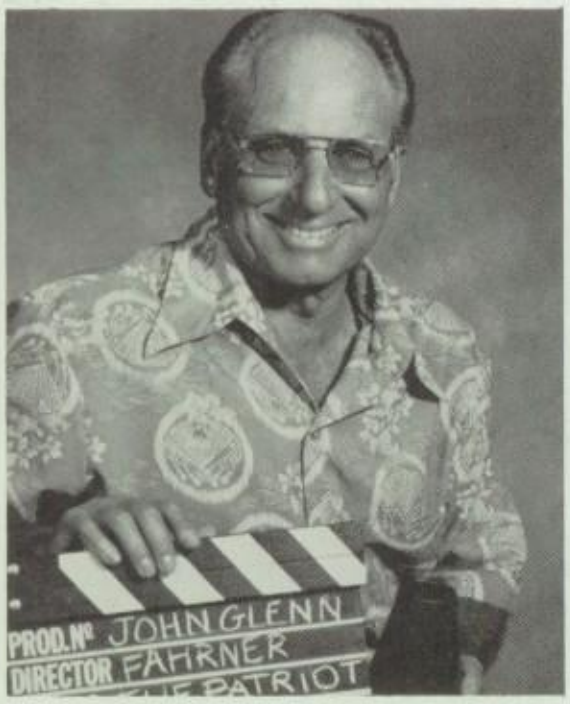

GABE FERNETY
Social Science Dept.
English Dept.

MARLYS FORD
Expo

DAPHNE GARDNER
English Dept.
Social Science Dept.

STEVE GOLAND
English Dept.
Science Dept.

GREG GOLGART
Speech Dept.
P.E. Dept.
Cross Country Coach
Track Coach

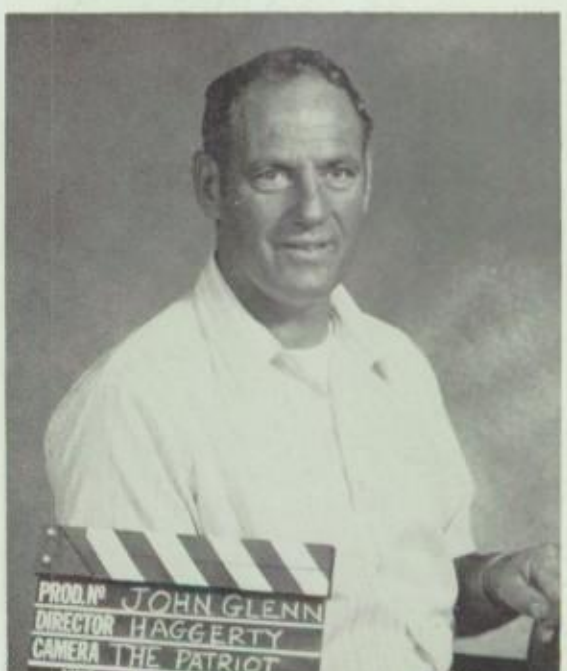

LEO HAGGERTY
Mathematics Dept.

ROBERT HAINES
Reading Dept.
Business Educ. Dept.

DAVE HAUSKE
Mathematics Dept.
Industrial Arts Dept.

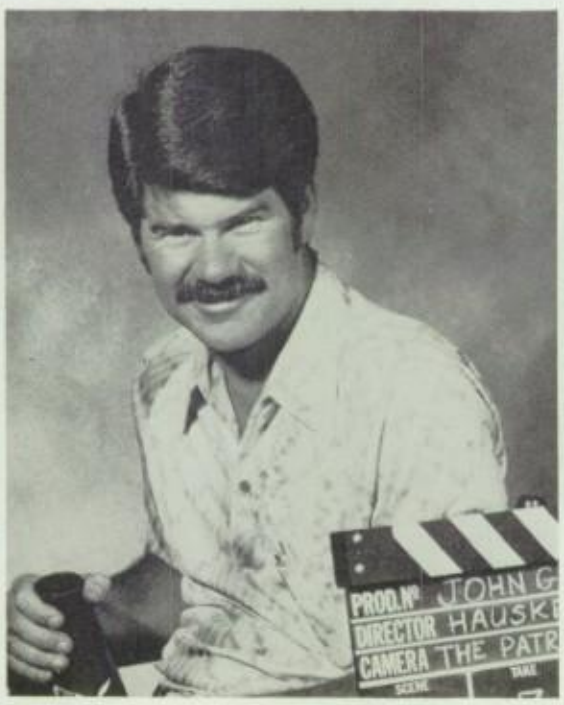

NORM HAYES
Career Center

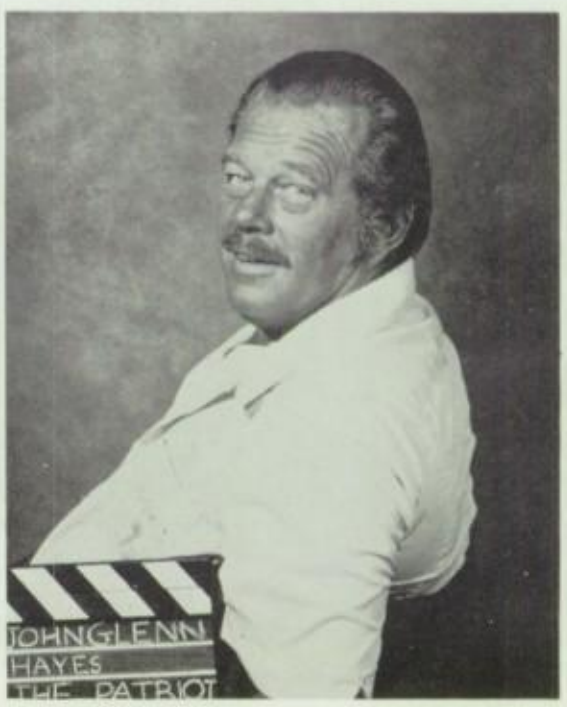

HELEN HIGGINS
Business Dept. Chairperson

BILL HOLLIS
Mathematics Dept.
Industrial Arts Dept.

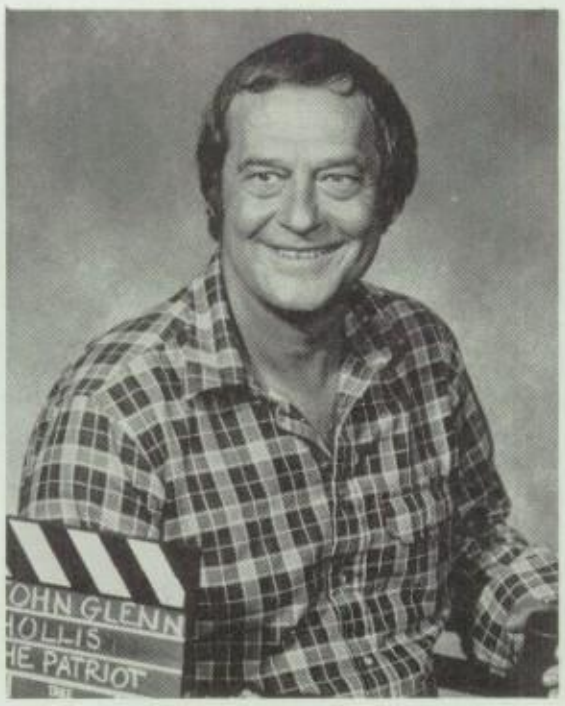

MARIANNE HUGHLETT
Science Dept.
Senior Class Advisor

SARA ISRAEL
English Dept.
Social Science Dept.

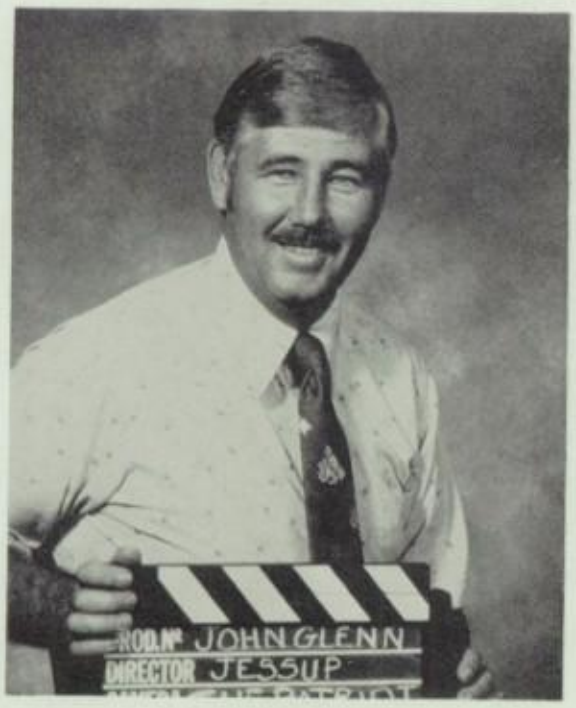

ART JESSUP
Drivers Education
P.E. Dept.
Varsity Baseball Coach

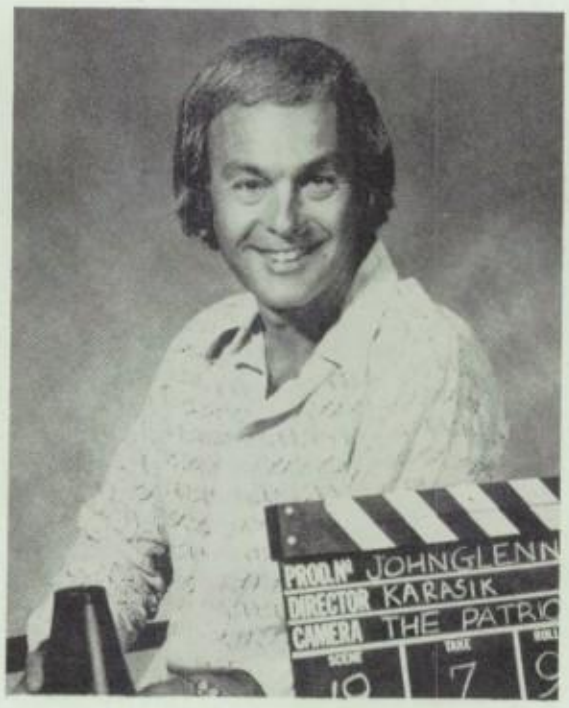

IRWIN KARASIK
Reading Dept.

ELIZABETH KENEN
Reading Dept.
Foreign Language Dept.
English Dept.

FRED KRIECHBAUM
Science Dept.

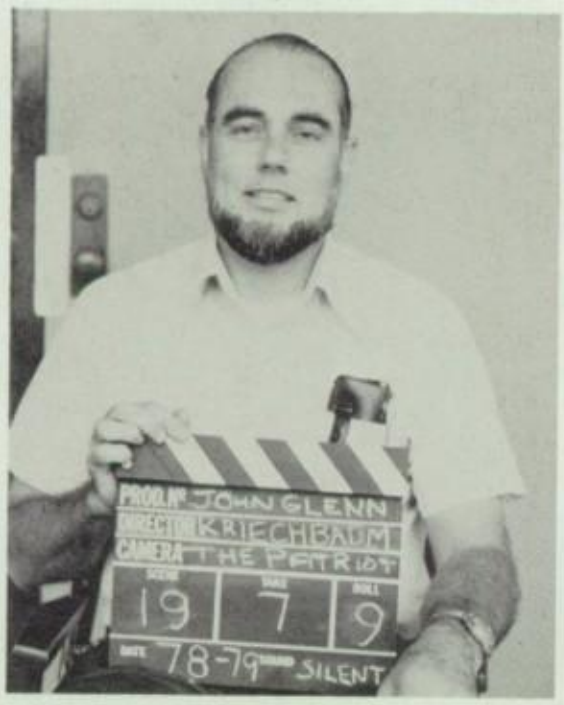

JILL LAMBETH
Science Dept.

GEORGE LANE
Mathematics Dept.

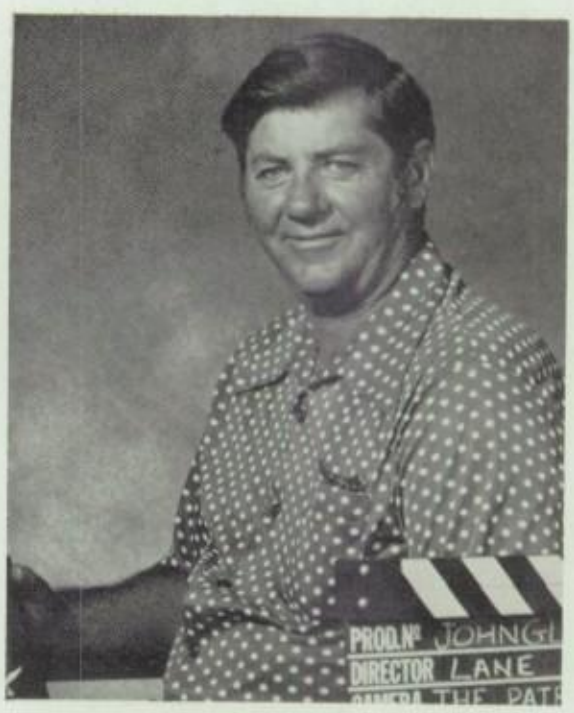

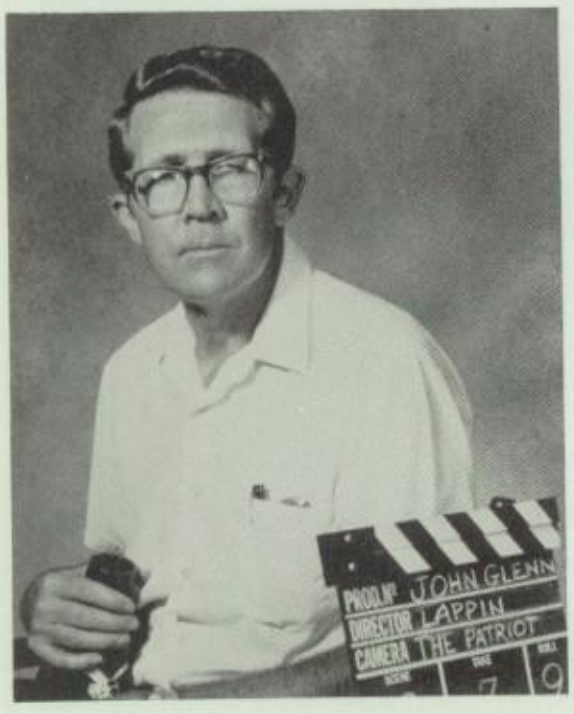

TERRENCE LAPPIN
Special Education

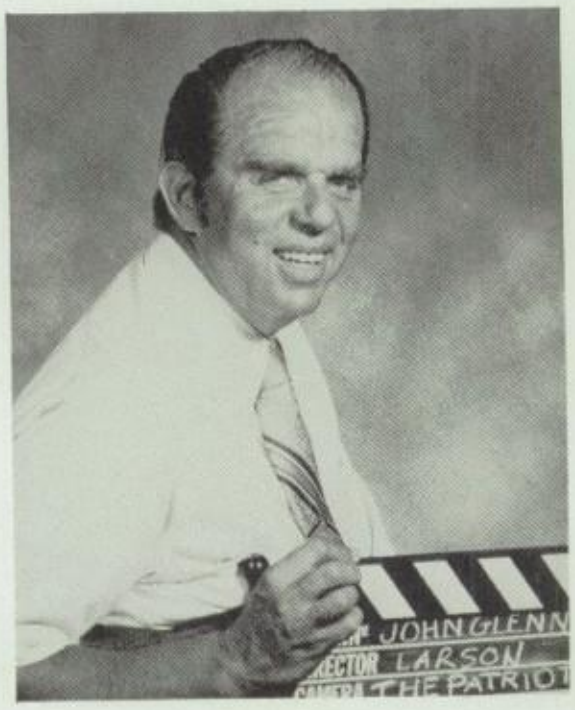

DON LARSON
Social Science Dept.

POLA LAWSON
Special Education OH

GLORIA McCLINTOCK
Bilingual Education

LARRY McKENNA
English Dept.

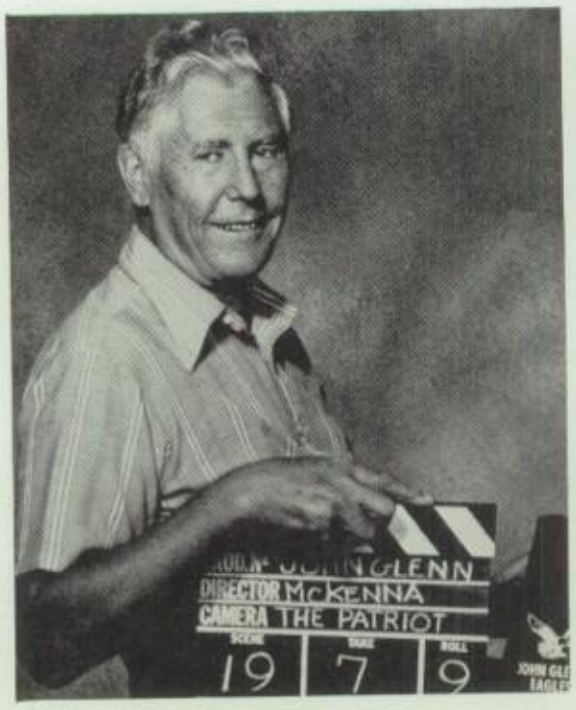

EVAN McKINNEY
P.E. Dept.

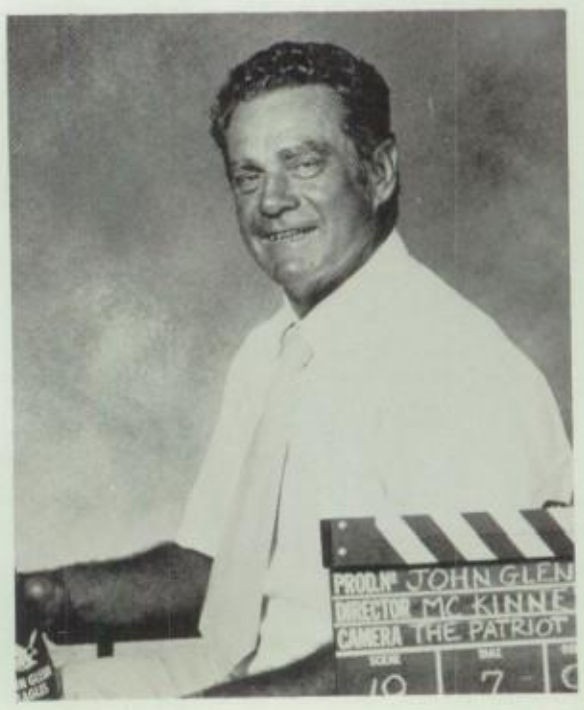

DOROTHY MARSHALL
Library

KEN MATSUMOTO
Social Science Dept.
Mathematics Dept.

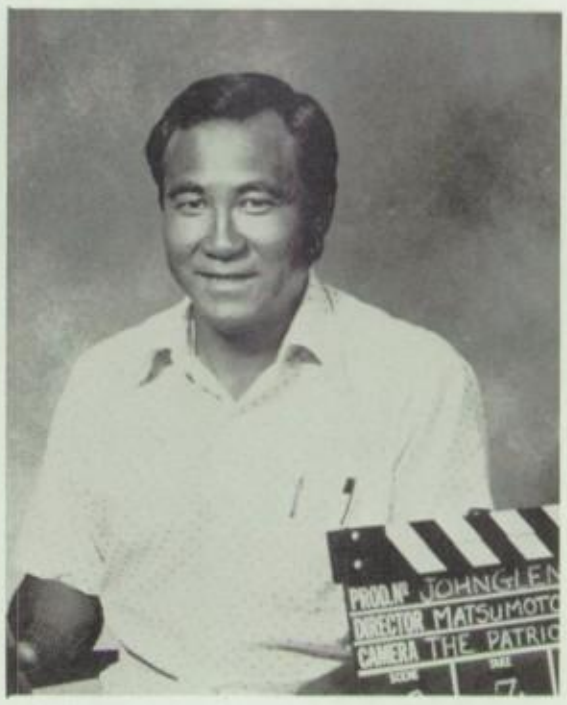

AL MONROE
Industrial Arts Dept. Chairman

JERRY MOTTWEILER
Fine Arts Dept. Chairman

MAJEL PALENDECK
Home Economics Dept.

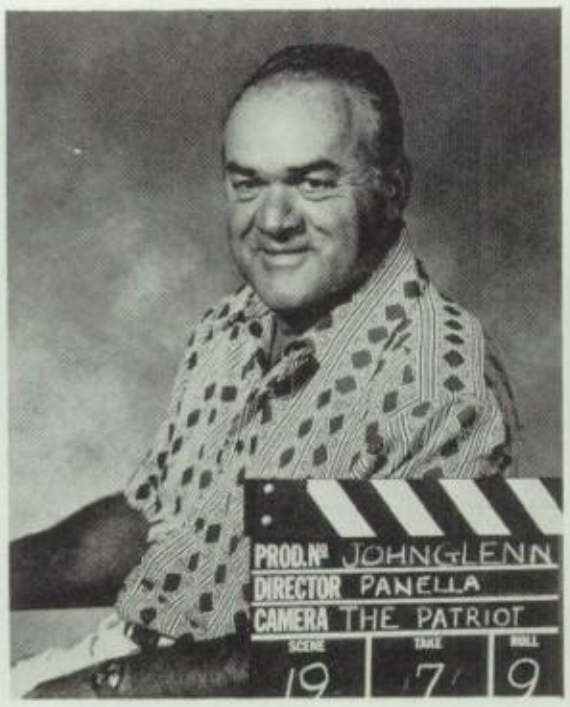

GUS PANELLA
Mathematics Dept.

LOUISE PEAT
Expo

JOE PINO
Fine Arts Dept.

MARA ROYCE
Girls P.E. Dept.
Drivers Education
8th Grade Sports Coach

FRIEDA SCHEGETZ
Reading Dept.
Foreign Language Dept.
English Dept.
German Club Advisor

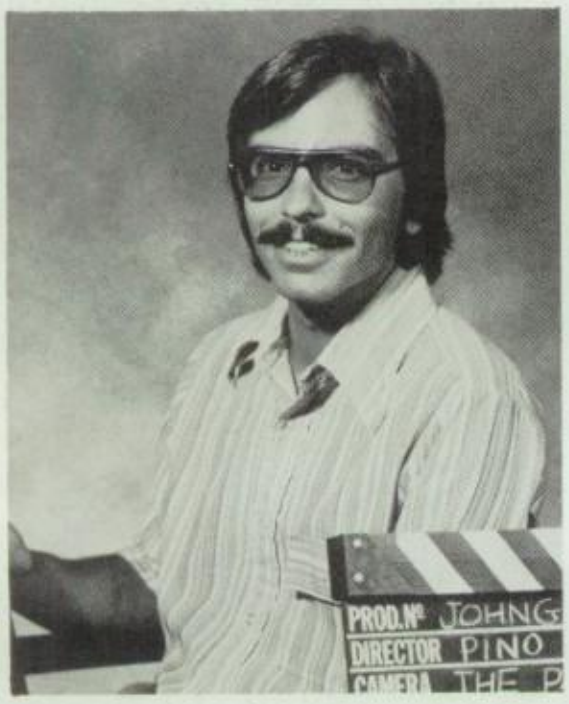

PHIL SABELLA
Reading Dept.

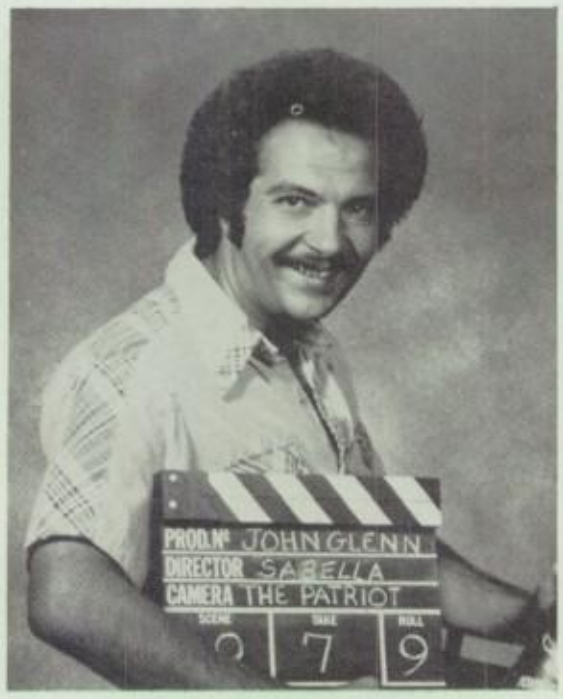

BOB SCHILLING
English Dept.
Social Science Dept.

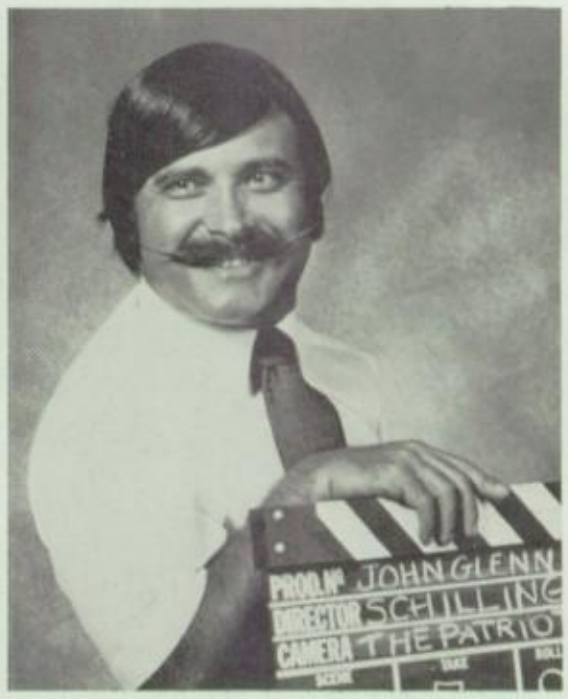

RITA STARNES
Science Dept.
Drill Team Advisor

ROGER TAYLOR
Industrial Arts Dept.

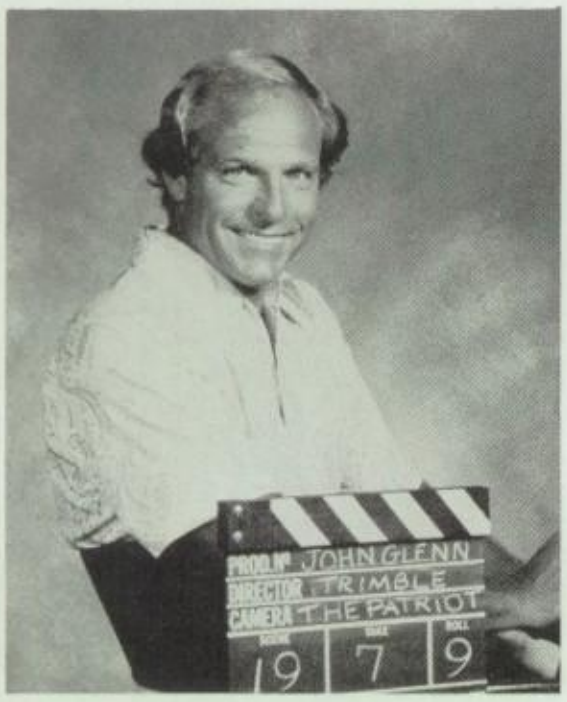

BOYD TRIMBLE
Health Dept.
Var. Baseball Asst. Coach

DON USHER
Social Science Dept.
Director of Activities

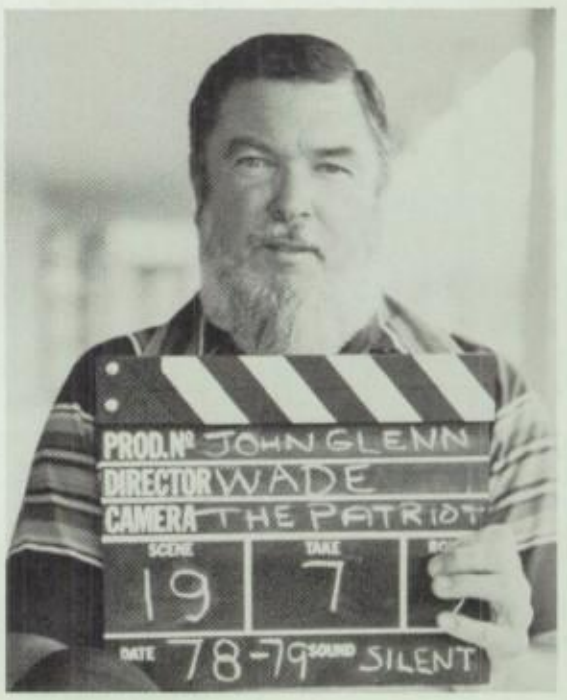

CARL WADE
Fine Arts Dept.
Title VII

MATT WARD
Aphasia

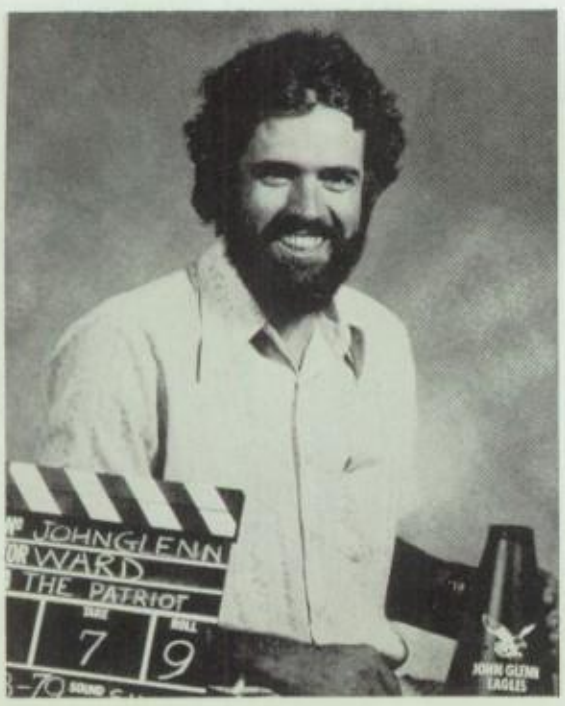

ALLEN WILSON
Reading Dept.
Fine Arts Dept.

LOIS WILSON
Fine Arts Dept.

RUSS WISE
Special Educ. Dept.
Head Basketball Coach
Junior Class Advisor

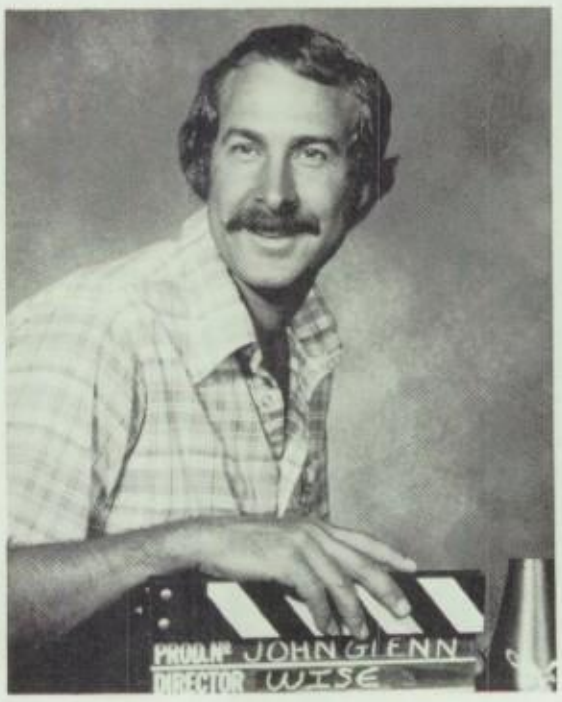

MIKE WRAY
Reading and Indus. Arts Dept.
Sophomore Football Coach
Girls Var. Basketball Coach

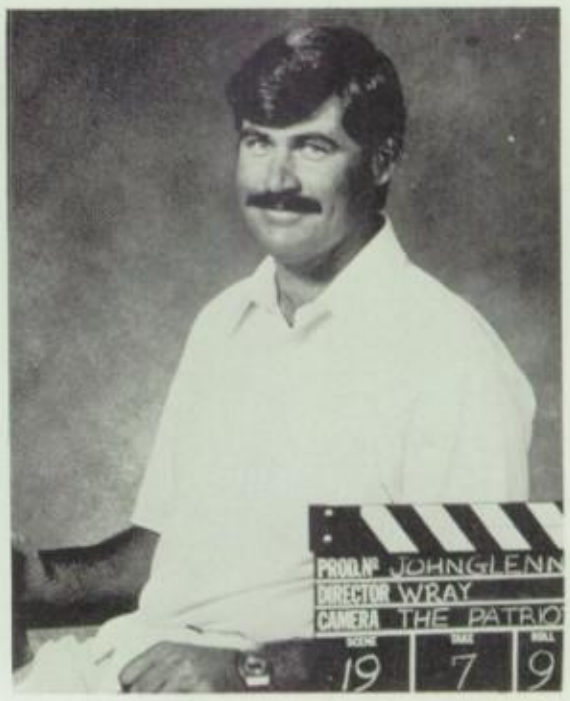

PETE WRIGHT
Fine Arts Dept.
Industrial Arts Dept.

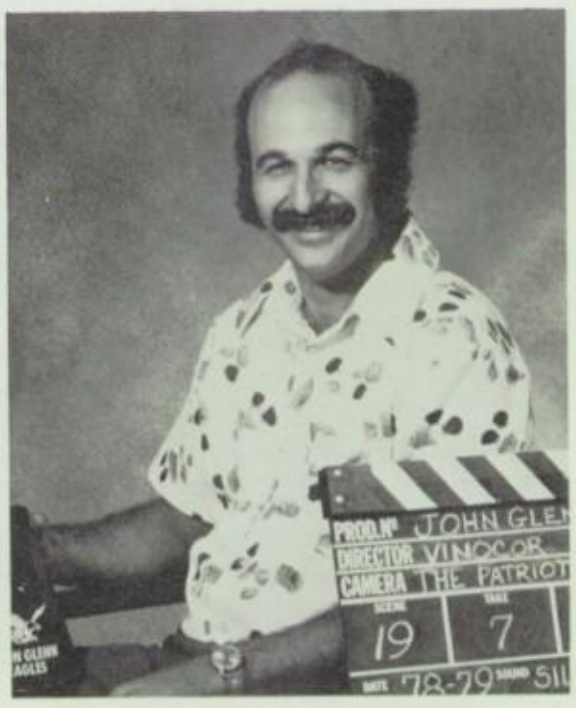

STEVE VINOCOR
Reading Dept. Co-ordinator

LIBRARY

Margaret Terrell

ATTENDANCE OFFICE

Sue Herand

Shirlee Roundtree

SECURITY

g. Sandy Salazar
h. Ruben Aguirre
I. Sandy Gonzales
J. Fred Musquiz

FRONT OFFICE

l. Darlene Estes
m. Eva Hansen
n. Darsie Manes
o. Martha Martinez
p. Jenny Robison

GYM ATTENDANTS

Kathy Cannata

Fred Musquiz Sr.

Rosalie Rego

Marianne Smith

Elsie Enriquez

COUNSELOR OFFICE

CAREER CENTER

Johnny Fleming

Alice Salvesen

HEAD CUSTODIAN

Fizz Peterson

CAFETERIA

Catherine Rosenbohn

Cafeteria Workers: Cynthia Riley, Kathleen Nieves, Charlotte Smith, Catherine Rosebohn, Verne Snyder, Carol Tweit, Elizabeth Crick

CAST OF THOUSANDS

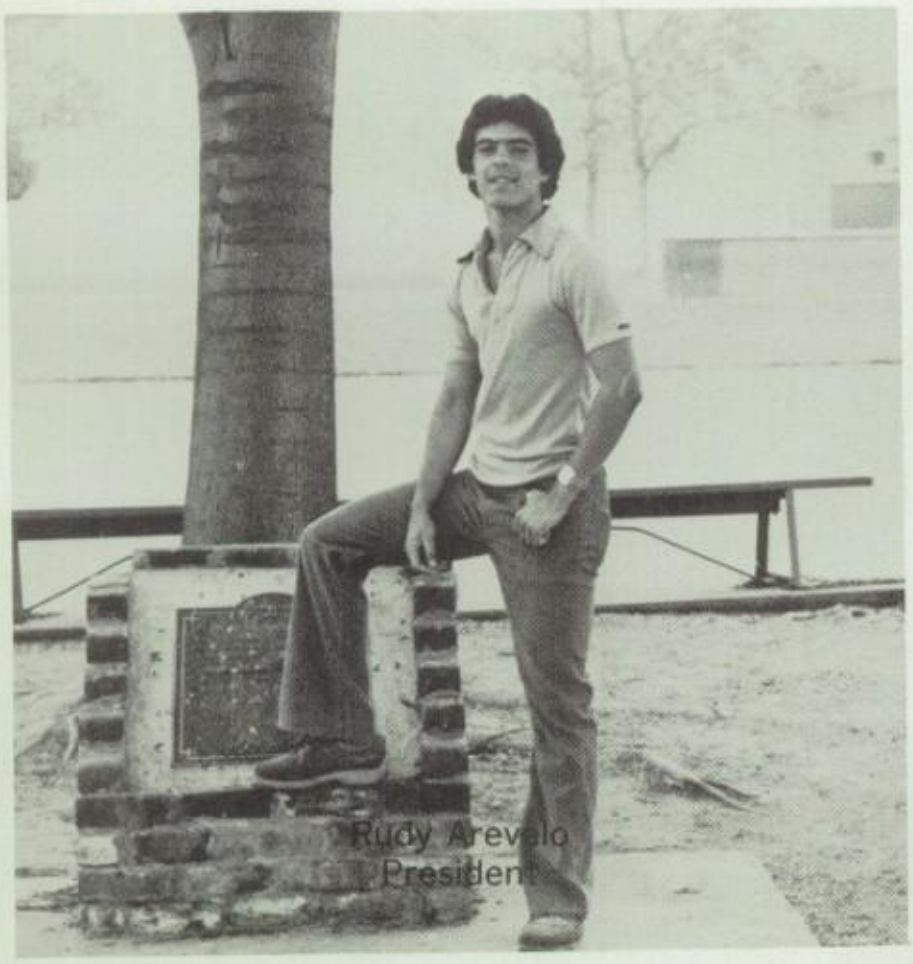

Rudy Arevalo
President

Kelly Teale
Secretary

Laurie Barnes
Treasurer

Sheila Rowlison
Sergeant at Arms

CLASS OF 1980 CLASS OF

1980 CLASS OF 1980 CLASS OF

1980 CLASS OF 1980 CLASS OF

Junior Class Officers

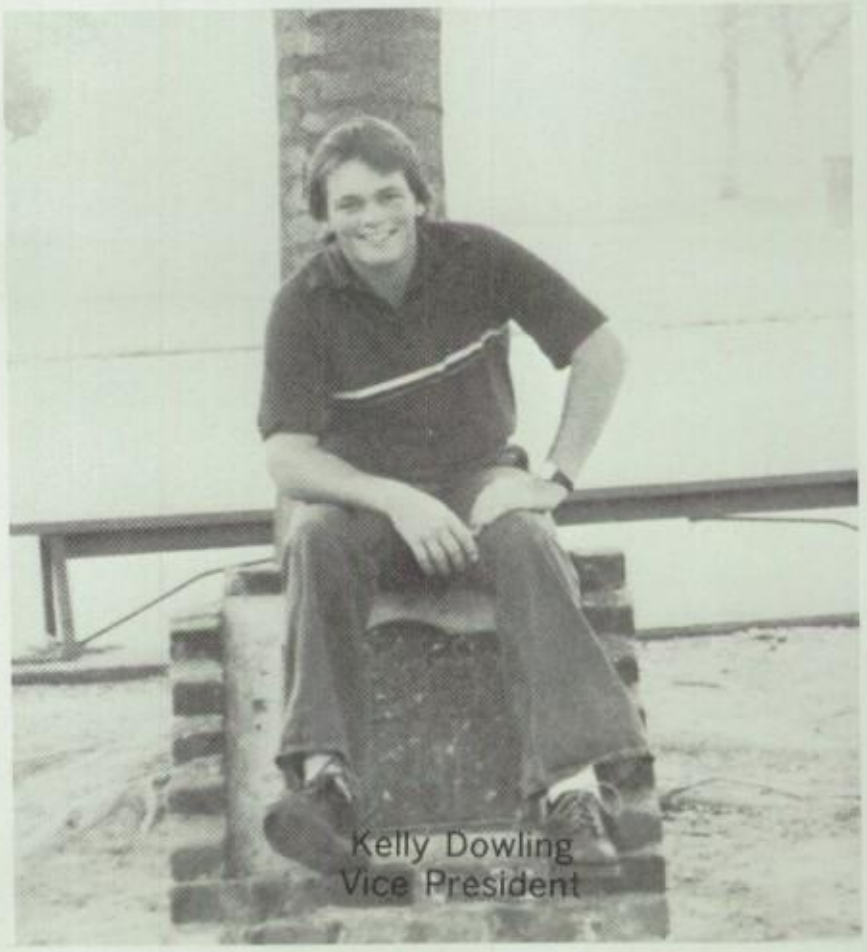

Kelly Dowling
Vice President

Laura Santillan
Director of Activities

Dorene Age
Ray Aguilar
Michael Aguilera
Arthur Aguirre
Albert Allemand
Debbie Allen

Les Alsop
Jaime Alvarado
Mario Alvarado
Ralph Alvarez
Dennis Ames
Craig Arellanes

Rudy Arevalo
Maria Arredondo
Jeff Baker
Kathy Ballard
Alfred Barcelona
Laurie Barnes

Larry Baroldy
Bertha Barrera
Claudia Bautista
Bobby Belmontes
Kathy Berglund
Robert Bishop

Frank Big Soldier
Denise Blackwood
David Bolles
Christina Boutte
Mark Brannan
Mark Bresee

Todd Bridges
David Bridwell
Rene Brito
Lisa Brown
Pam Brown
Marc Budne

Jesse Bueno
Eddie Burdelas
Mary Butler
Rick Caicedo
Patti Calizo
Lisa Camarillo

Becky Candelaria
Amelia Carbajal
Mark Cardenas
Terri Carranza
Geannie Carrol
Rodney Carrol

Roger Carroll
James Carter
Ramon Cervantes
Raymond Cervantes
Reina Chaidez
Eddie Chambers

Kathy Chavez
Indy Chavez
Richard Chesky
Traci Chivas
Daniel Clark
Quincy Cobos

Keith Coffman
Tonya Cole
David Colon
Don Conn
Adela Contreras
Mike Copenhaver

Rhonda Cornwell
Jackie Coronado
Phillip Crandall
Willy Crockett
Kevin Croddy
Stephanie Cruz

Edward Currie
Dara Curtis
David Davenport
Roberta De La Cruz
Lisa De Matteo
David De Mello

Nancy Del Pozo
Joe De Palmo
Adrian De Silva
Cathy Delaney
Dolores Delgado
Dale Dempsey

Gary Dennis
Suzanne Diaz
John Dilts
Kelly Dowling
Pam Duffy
Allen Duncan

Paul Eddy
Gary Edwards
Margie Endara
Mike Ensign
Leonardo Escaleras
Johnny Esskew

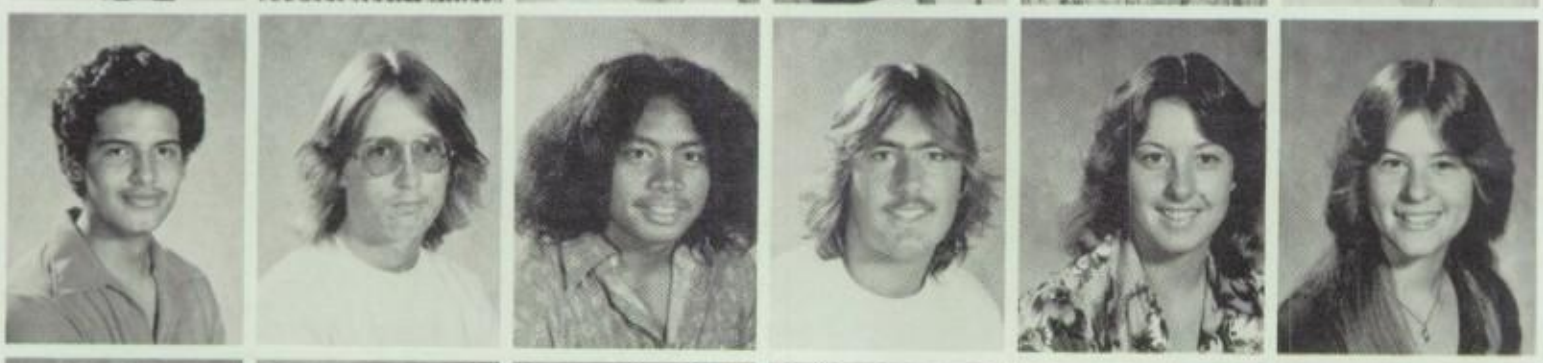

Gilbert Estrada
Mike Fagan
Albert Fejeran
George Fleming
Michelle Fletcher
Lori Fleming

James Foster
Jeannie Foust
Kristy Fox
Mark Friedly
Elizabeth Fung
Sandy Galan

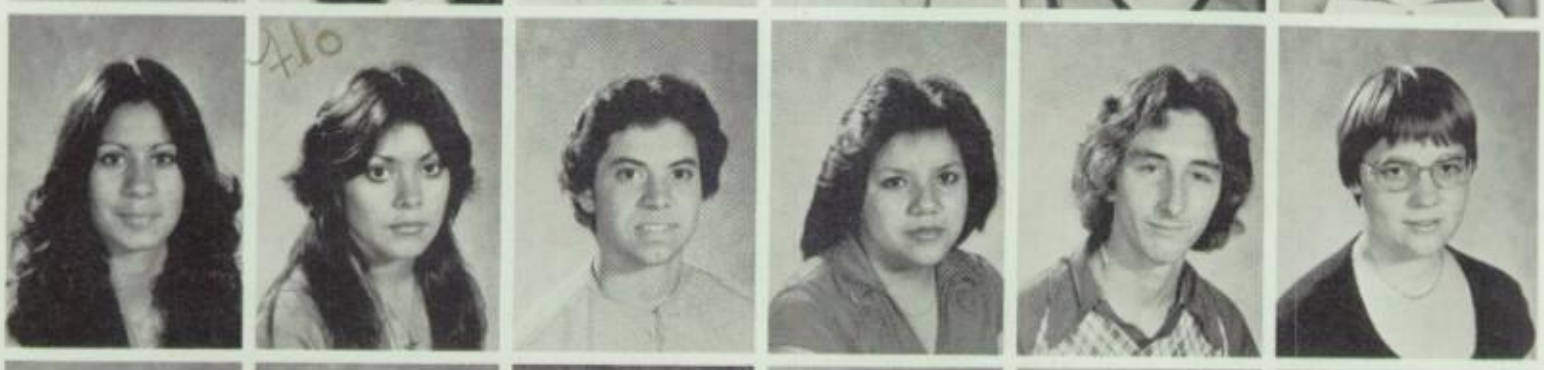

Martha Gamez
Florinda Garcia
Mario Garcia
Rocio Garduno
John Garrison
Pam Gaston

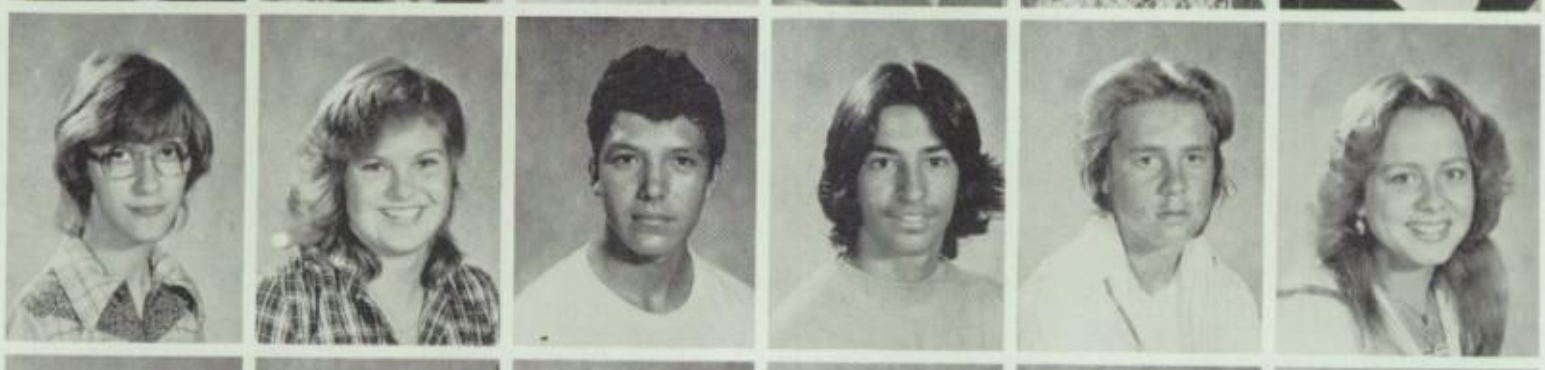

Melanie Geier
Tanya Golden
Jesus Gomez
Robert Gonsalves
Richard Gott
Becky Grable

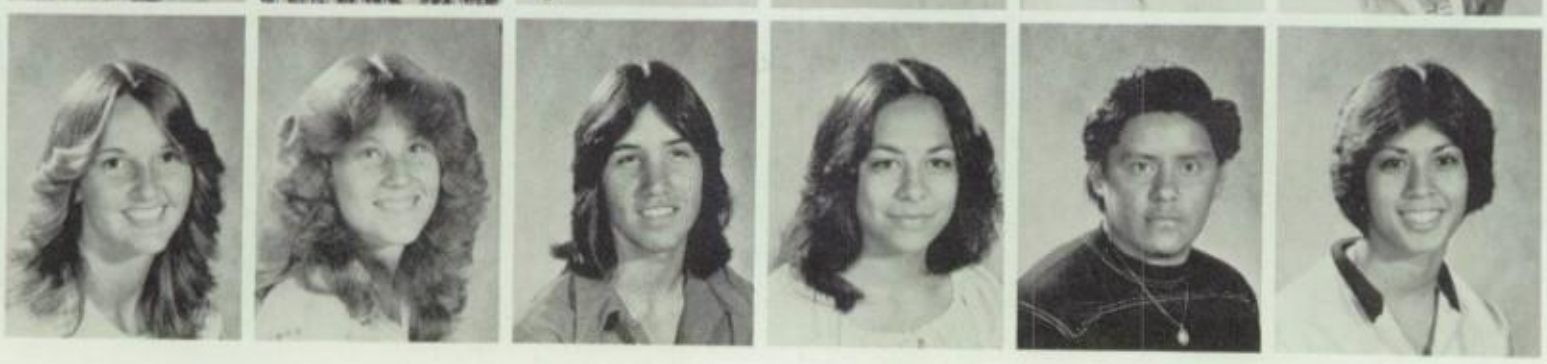

Alice Graham
De Vonne Graham
Chris Gray
Cynthia Guardino
Jorge Guerra
Anna Gutierrez

Ernesto Guzman
Bruce Hackler
James Hakala
Pat Hale
Lisa Hamel
Pam Hancock

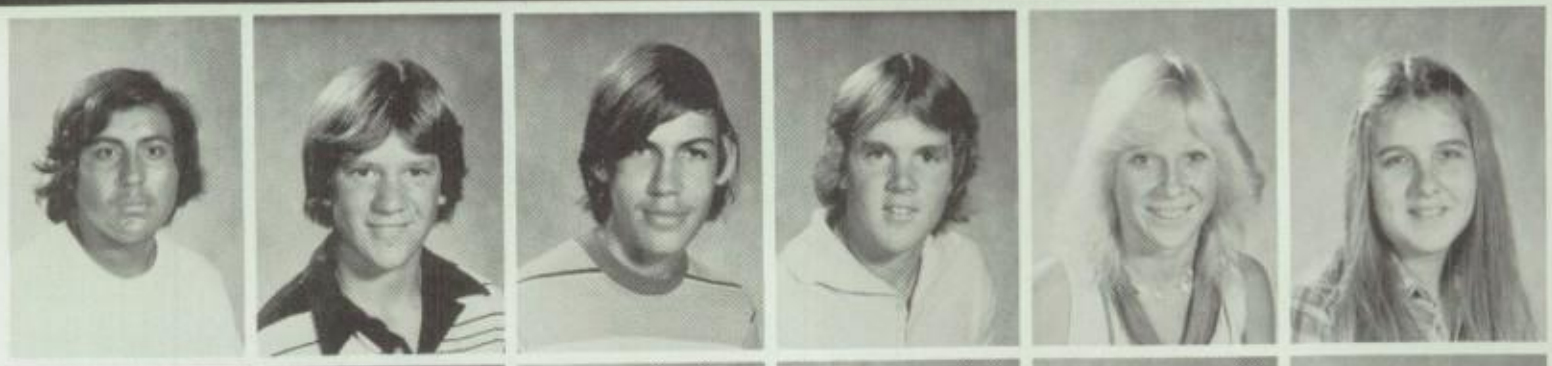

Cindy Hankins
Albert Haro
Susan Harrison
Donald Hartswick
Bob Helderman
Deb Heller

Vivian Hemminger
Paul Hengehold
Carol Henry
James Herald
Gilbert Hernandez
Joe Hernandez

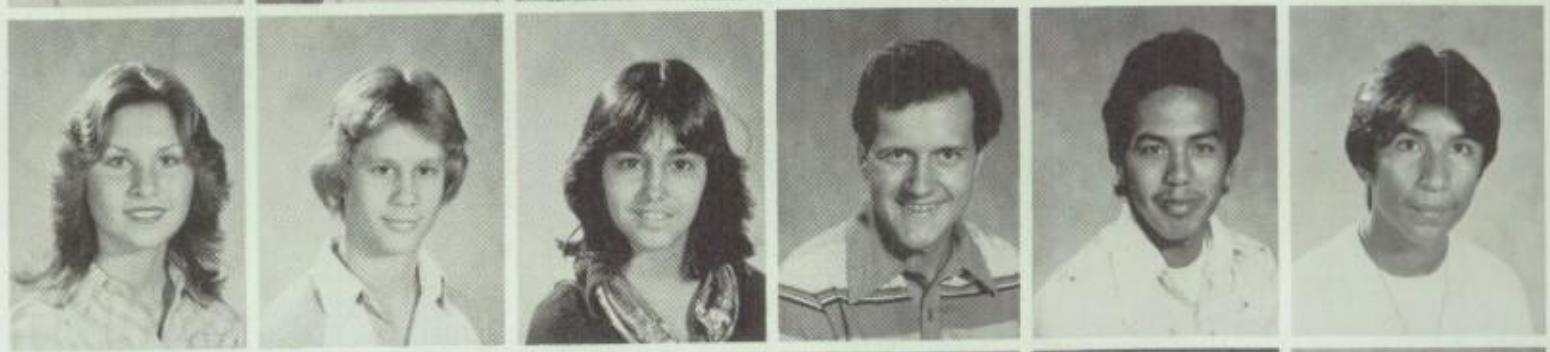

Ron Hernandez
Trinidad Hernandez
Deanna Holt
Mike Homonai
Harold Hoops
Richard Huckbay

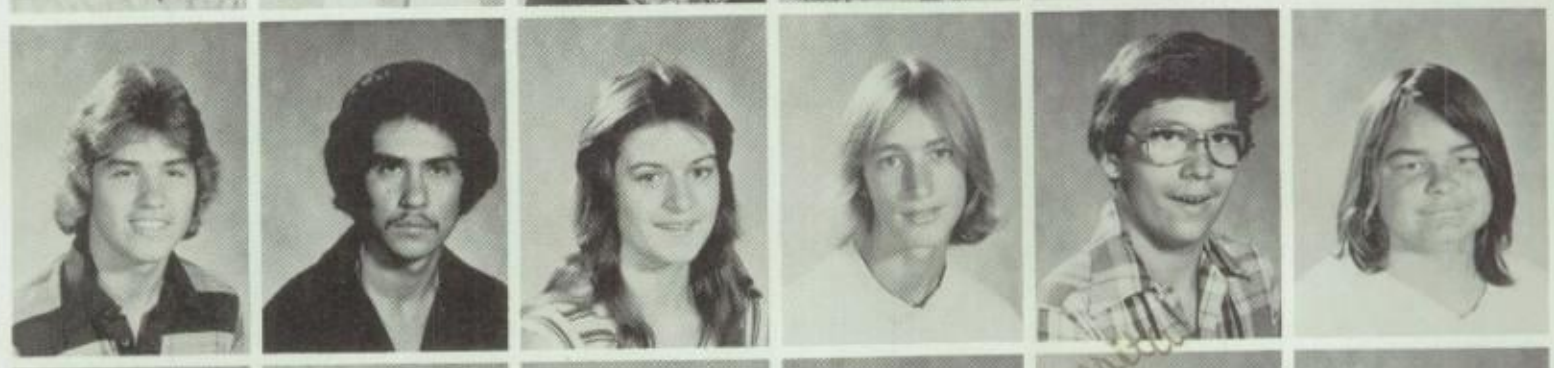

Ellie Huffman
Rose Hulsey
Susie Hutchings
Scott Hutson
Sandra Jauregui
Tom Jimenez

Deborah Johnson
Craig Jones
Yvette Jones
Deborah Killian
Stacy King
Tony Klecha

Christine Koretoff
Loren Kuehl
Jeff Kutz
Shane La Croix
Estela Latios
Rita Lazalde

Gloria Le Compte
My-Hang Le

Robert Leidelmeijer
Rosalind Lemos

Kenny Leu
Phillip Levasseur

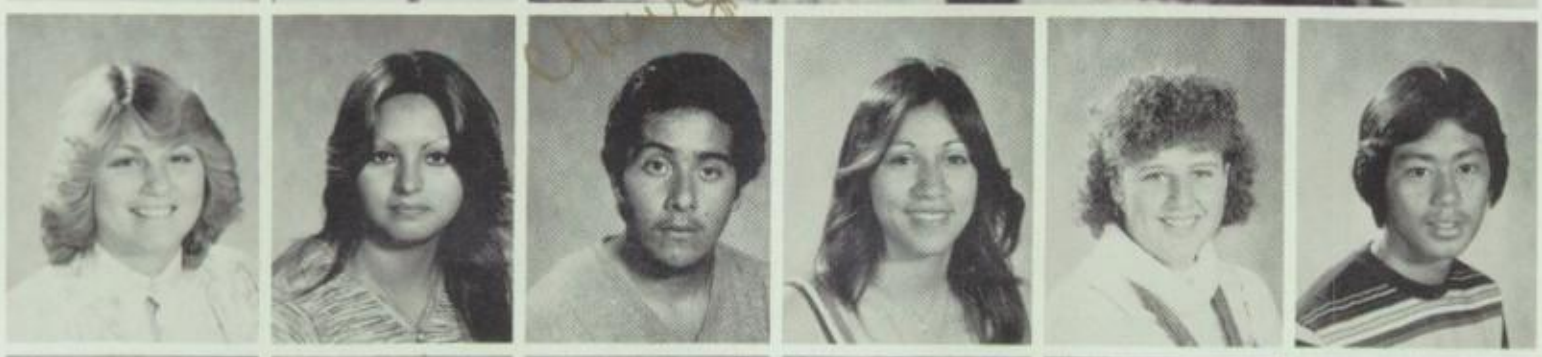

Virginia Linsowe
A. Llamas
Jess Luera
Marion Luna
Cindy Lytle
Robert Macasil

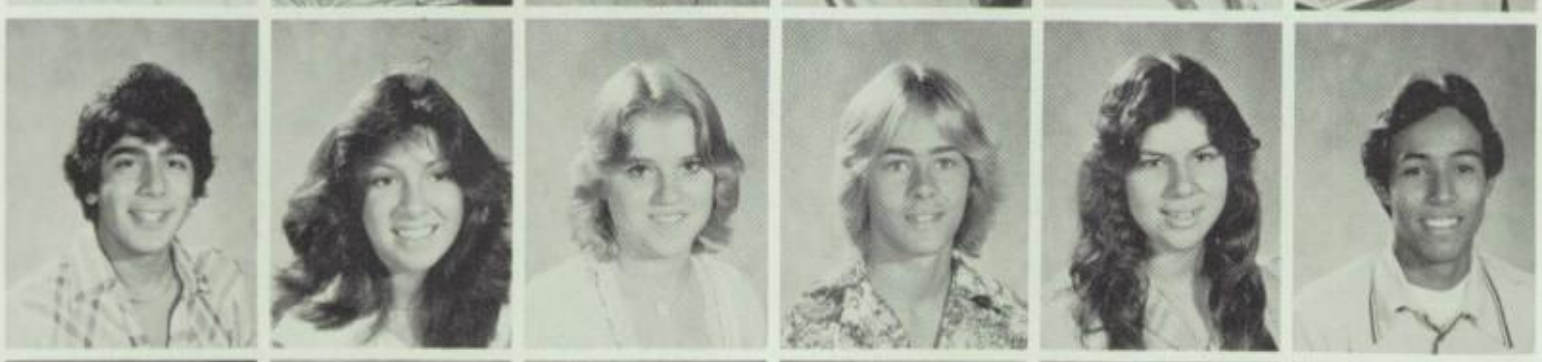

Greg Macias
Julie Macias
Anita Magness
Howard Mahler
Lori Malloy
Cesar Marin

Liz Marquez
Margaret Marquez
Robert Marquez
Allen Martian
Emily Martinez
Manuel Martinez

Sheryl Martinez
Michele Matthews
Jackie Mattingly
Reta May
Mark McCarthy
Richard Mc Cone

Robert Mc Cone
Karen Mc Leod

Diane Meadows
Patricia Medrano

Teresa Mejia
Bill Melendrez

Pam Mendoza
John Meraz
Ruben Mercado
James Milender
Mike Miller
Gladys Miranda

Terry Montoya
Jeannie Moraga
Angie Morales
Lucia Morales
Robert Morgan
Linda Morris

Roger Myers
John Nash
Ron Navarro
Dan Neel
Ester Neis
Terry Newland

Chet Nighman
Mike Nixon
Angelina Noe
Cassandra Norman
Kelly Nottebrock
Eric Nunez

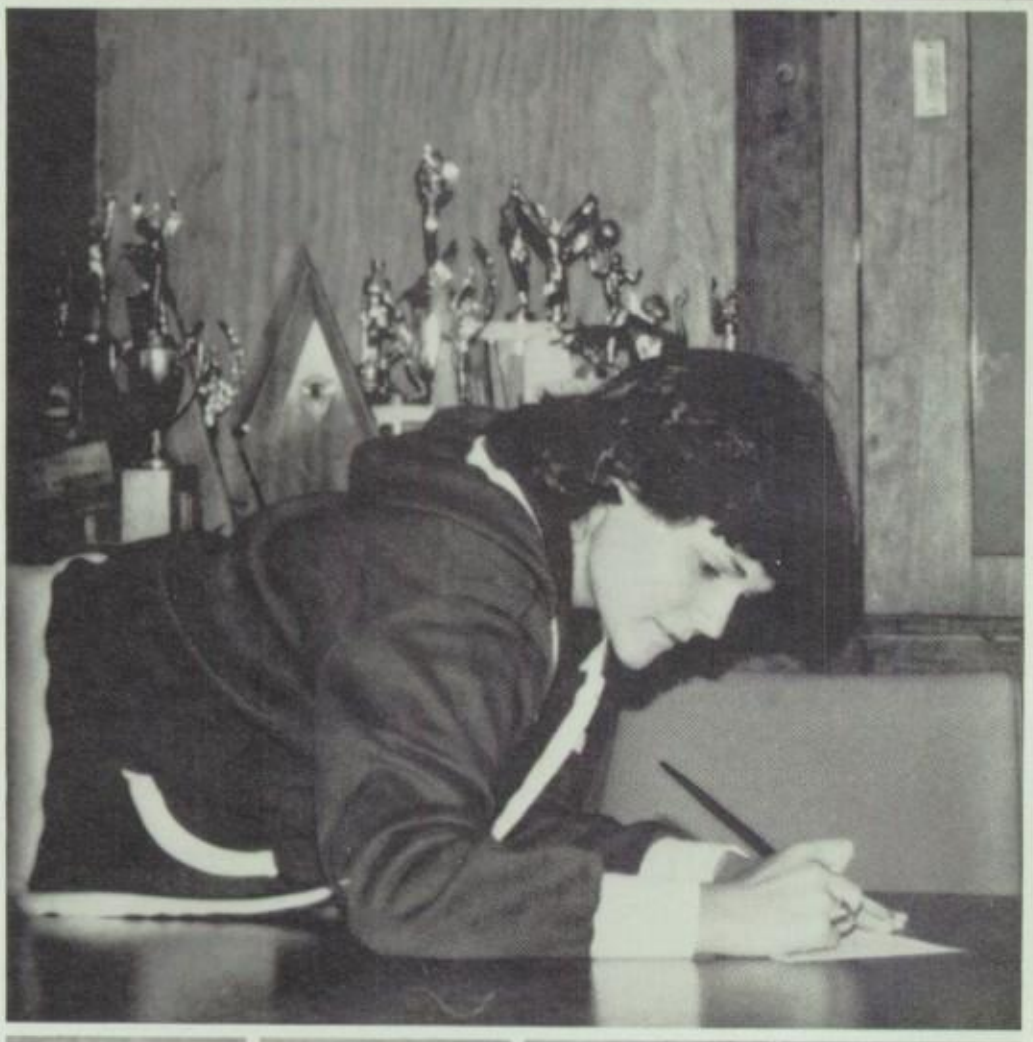

Elena Ocegueda
Teri Olson

Kris Ongchangco
Orlando Ordonez

Henry Ortega
Marine Ortega

Richard Ortega
Yolanda Ortega
Verlin O'Vivion
Juan Palomo
Joe Pando
Darren Parra

Randy Pearl
Riley Peavy
Bill Peel
Jaime Peraza
Sue Perdue
Dwayne Perez

Rafael Perez
Charles Peterson
Jan Peterson
Mary Phipps
Linda Pierce
David Platt

Ruth Polaski
Nancy Pomroy
Cindy Propernick
Rebecca Quezada
Janelle Rasmussen
Lynn Raynes

Anthony Razo
Debbie Riley

Pam Riley
Jayne Rippe

Grace Rivas
Linda Robertson

William Robinson
Monica Roblero
Edward Rodriguez
Elliot Rodriguez
Lucy Rodriguez
Mary Rodriguez

Ismael Romero
Nancy Romero
Lydia Romo
Lonnie Roof
Christine Rosales
Sheila Rowlison

Norma Rubalcava
Scott Ruszczyk
Estella Salazar
Wagner Salazar
Kodie Salter
Maggie Salcido

Kevin Sanford
Laura Santillan
Lorena Sanz
Donna Schaffer
Stacey Schooley
Michelle Sharp

Jeff Sherrill
Audrey Sibley
Mark Sicre

A. Silva
Barbara Simmons
Kelly Sixbery

Eleanor Smeerdyk
Paul Smith
Randy Snell
Larry Spohn
Karen Sorum
Elijah Stewart

Phil Stockwell
Martin Stokes
Craig Swanson
Sandy Taravella
Jim Taylor
Kelly Teale

Barbara Temblador
Yvette Temple
Rene Tinsley
Rudy Torrez
Cathy Townsend
Danny Trevino

Velia Trevino
Lorraine Trox
Teresa Trujillo
Linda Turner
Mundo Valdivia
Rosalind Valdivia

Suzanne Varela
Chris Valle

Rose Vargas
Andy Vasquez

Diane Vasquez
Oscar Vasquez

Rosenda Vellanoweth
Corinna Wagner
David Wallace
Gregory Wallace
Victor Wallace
Nate Walton

Michael Warner
Nancy Watanabe
Mike Welch
Robert Westcott
Doug White
Jim Wilder

Barbara Williams
Denis Williamson
Tina Wilmoth
Tammi Wipf
Louis Witt
Jairo Wittyngham

Kathy Wooten
Laura Wyland
Kevin Young

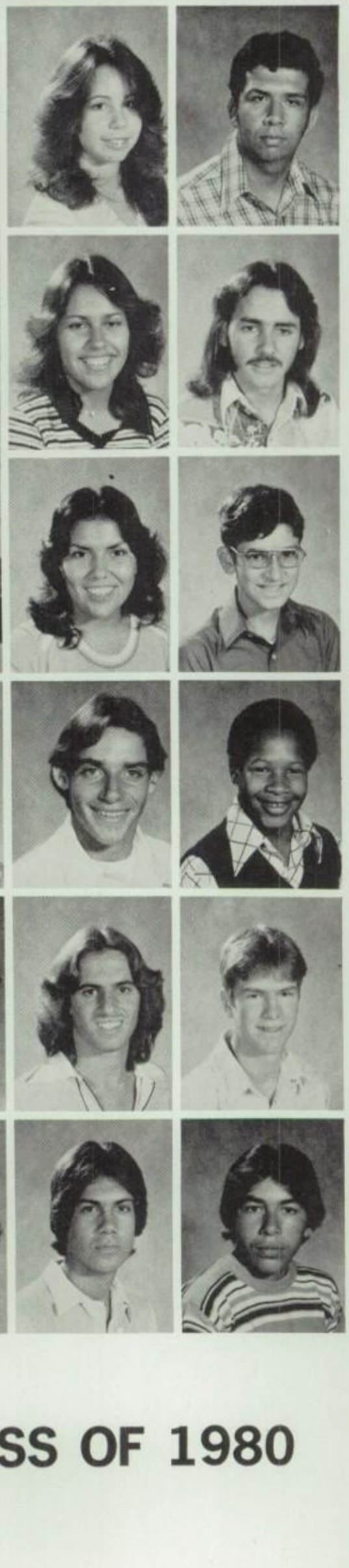

CLASS OF 1980

AUTOGRAPHS

to
panda
a real nici + pretty
girl that I met this
year take care of
yourself and stay
out of trouble maybe
I'll go visit you in
the summer Good Luck in the
Keep in touch
921-6829

Love Always
Your friend
Martha Ramos

To Panda,
hope you have
fun in the summer
dtlope you meet a
nice guy.
Love
Always
Christine
(Midget)
Marin

La Higgles
de
Varrio
Carmelas
the number one #1
= Hang =

Sophomore Class Officers

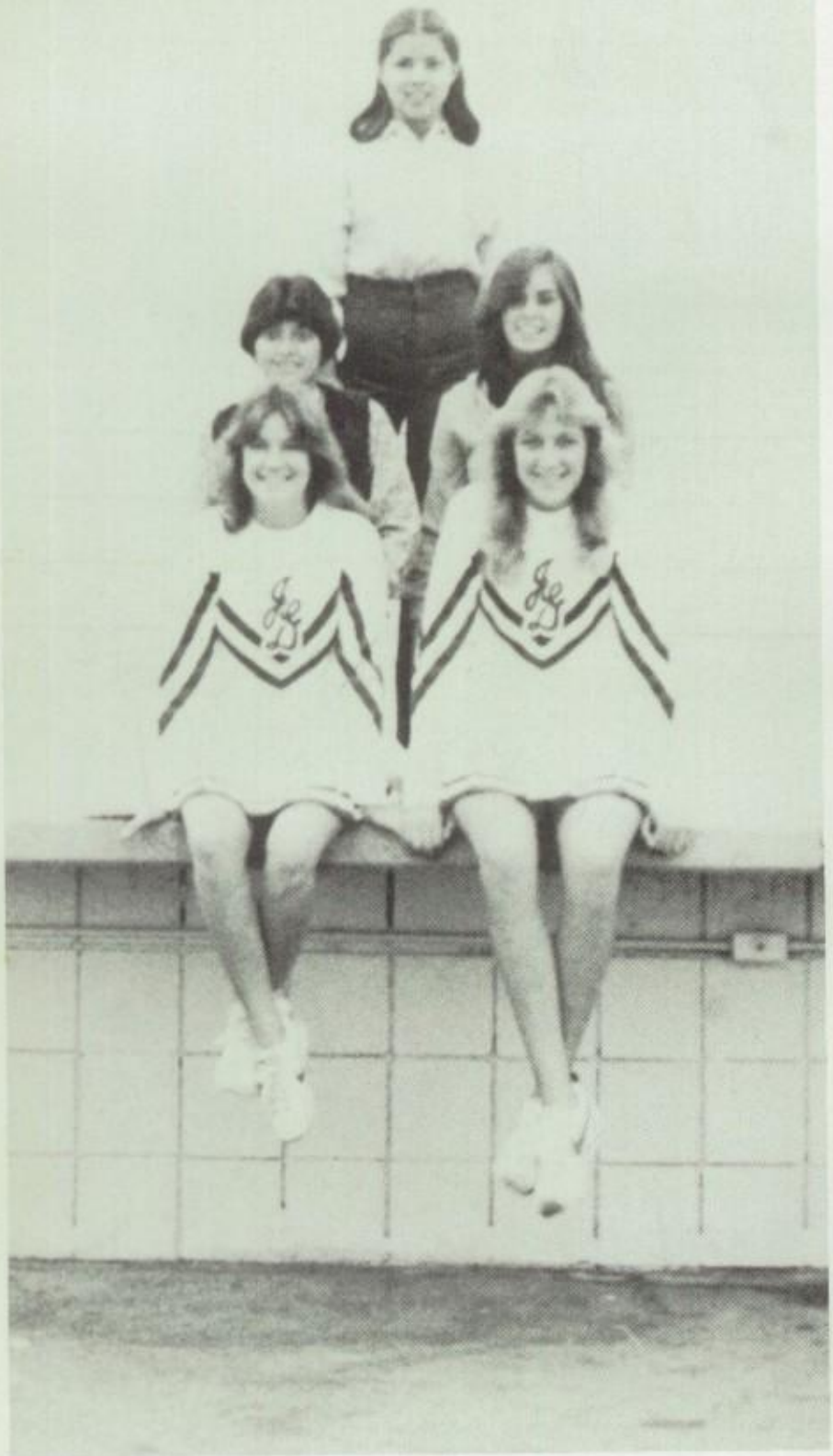

Virginia Trevino
Vice-President

Mercedes Sevilla
Treasurer

CLASS OF 1981 CLASS OF 1981 CLASS OF 1981 CLASS OF 1981 CLASS OF 1981 CLASS OF 1981

Lisa Martinez - President

Dianne Rear - Secretary
Carolyn Dennis - Director of Activities

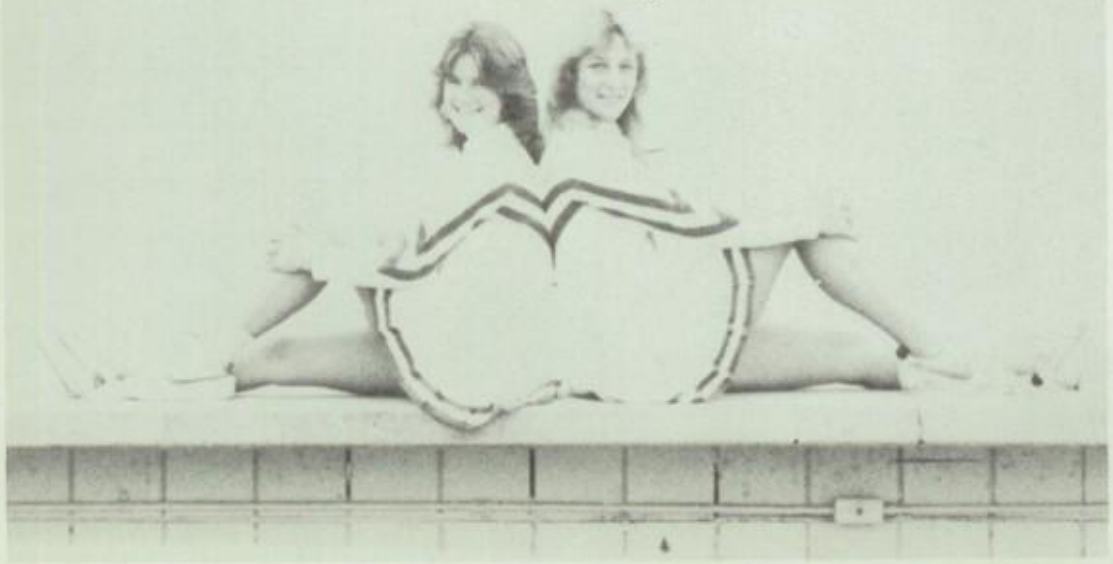

Philip Acosta
Daniel Acuna
Anthony Aiello
Eugene Alaniz
Jesus Alvarado
Alicia Alvarez

Glen Andersen
Kevin Anderson
David Appelzoller
Tammy Aragon
Reema Arakalien
Lupe Arenas

LASS OF 1981 CLASS OF 1981 CLASS OF 1981 CLASS

Leticia Armas
Tommy Armstrong
Emma Arreola
Rodger Aube
Pamela Baker
Julie Balderama

Lowana Baldon
Lisa Balthazar
Patricia Banales
Carol Barnard
Ramon Barrera
Susana Basurto

Leo Beireis
Linda Belarde
Kevin Bell
Debra Belmontes
Eddie Bennett
Albert Beltran

Art Beltran
Gilbert Betancourt
Jodie Bieman
Jeff Bierman
Vince Bishop
Frank Blanco

Clyde Blodgett
Chris Bond
Eileen Bono
Monique Boyd
Ronda Brandyberry
Tracy Brinkmann

Gerald Brunet
Becky Bryant
Bart Burch
Bret Burch
Albert Calderon
Becky Calkins

Mariano Callirgos
Esther Capistrano
Lupe Carrasco
Vickie Cartwright
Charlette Cassiday
Lisa Castenada

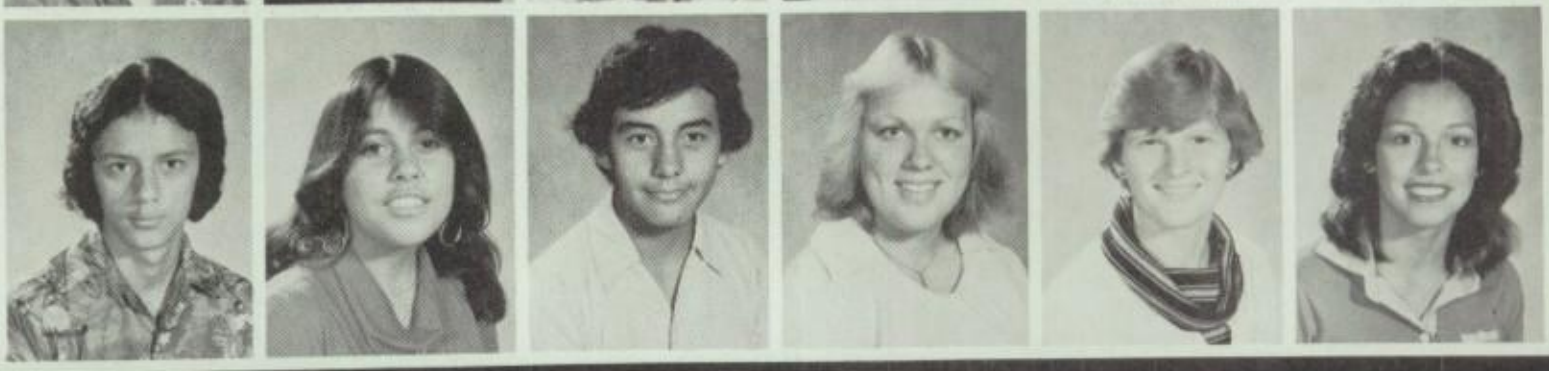

CLASS OF 1981 CLASS OF 1981 CLASS OF 1981 CLASS

Esther Chessani
Vicky Childers
Bill Cole
Caryn Colon
Gil Contreras
Beto Contreras

Ana Corleto
Kevin Cornwell
Merrilynn Coyle
Alan Crawley
Danny Cruz
John Cruz

Roberto Cuellar
Rosana Cueto
John Curtis
Cheryl Davenport
Sarah Davis
Karen De La Torre

David De Mello
Rodolfo Del Rosario
Carolyn Dennis
Penny Diaz
Adelia Doak
Gerald Dobozy

Scott Dowling
Tony Doyle
Tony Drew
Kathy Duffy
Phyllis Duncan
Jackie Durant

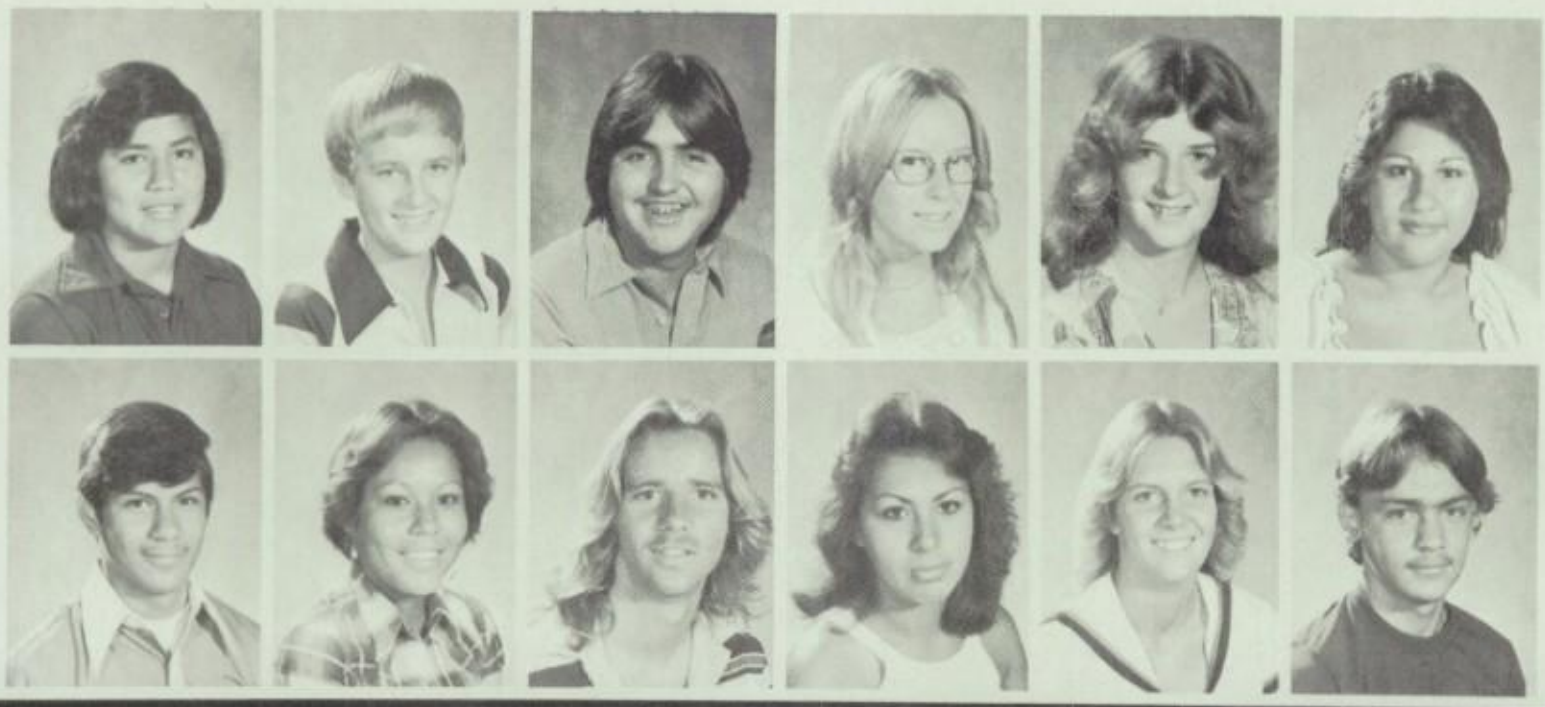

Joe Duron
John Edrich
Dave Edwards
Pam Edwards
Mary Ehrenkranz
Dorores Elquezabal

Frank Elias
Eva Enciso
Joe Eschardies
Gina Espinoza
Dana Esskew
Alphonso Estrada

OF 1981 CLASS OF 1981 CLASS OF 1981 CLASS OF 1981 CLASS OF 19

Rudy Estrada
Tim Faas
Yvette Fairman
Shirley Fajado
Pete Farrell
Irma Fierros

Susan Flores
Suzan Foley
Tina Ford
Carl Freeman
Debbi Friel
Ralph Fuentes

Emily Gallardo
Marco Gamez
Angel Garcia
Roberta Garcia
Rosa Maria Garcia
Rosie Garcia

Vicky Garcia
Virginia Garcia
Carolina Garibay
Kristin Garza
Art Gawn
Holly Godfrey

Jose Godoy
Mike Golden
Fermin Gomez
Hugo Gonzales
Marco Gonzales
Susan Gonzales

Sherry Goodwin
Charles Grady
Steve Gray
Evon Green
Jeff Grelyak
Steve Griego

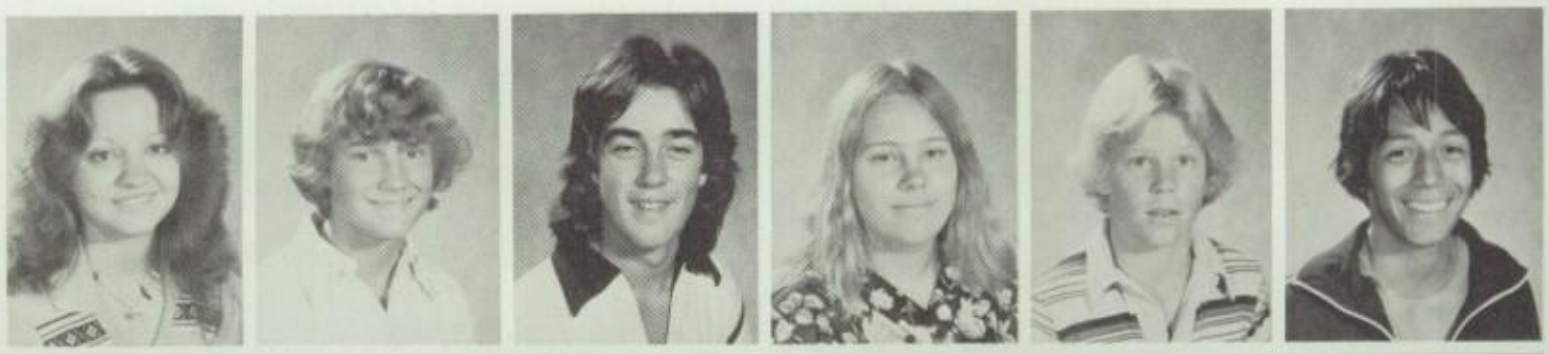

Alma Guerrero
Donna Gutierrez
John Hale
Brenda Hancock
Sandra Harding
Jim Hardy

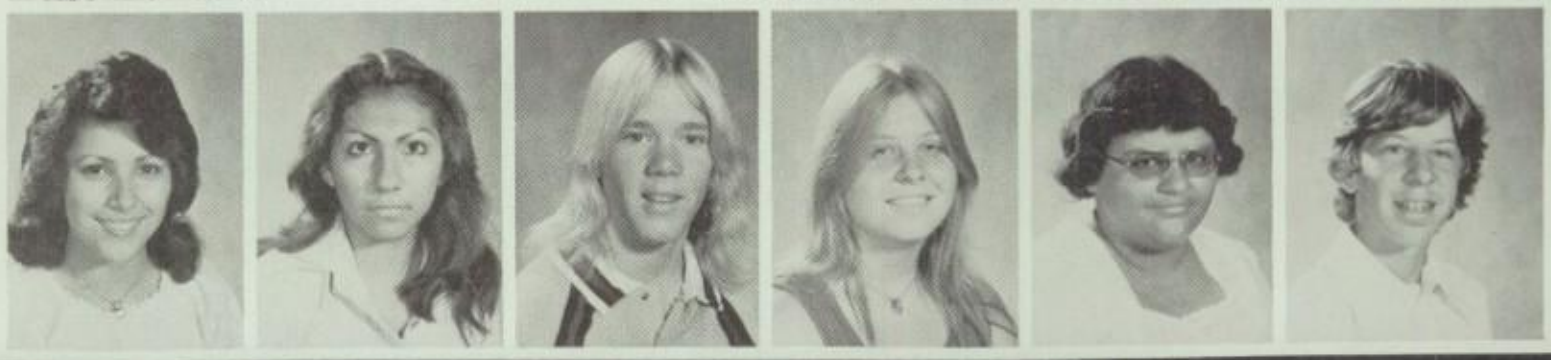

CLASS OF 1981 CLASS OF 1981 CLASS OF 1981 CLAS

Nancy Harlow
Tony Haro
Cindy Hartley
Celeste Hawkins
Jackie Hays
Brenda Hazlip

Loni Hearsch
Rick Helderman
Lorrain Heldreth
Susan Henry
Gilbert Hernandez
John Hernandez

Louis Hernandez
Norma Hernandez
Shirley Hightower
Jim Hilden
Ginny Hixon
Martha Holland

Dean Holt
Greg Homonai
Karen Houser
Lori Huggins
Glynnis Huntsinger
Beth Hutson

James Ingwersen
Nick Jackovich
Shirley Jaggers
Jayson Jakahi
Tim Jimenez
Rod Johnson

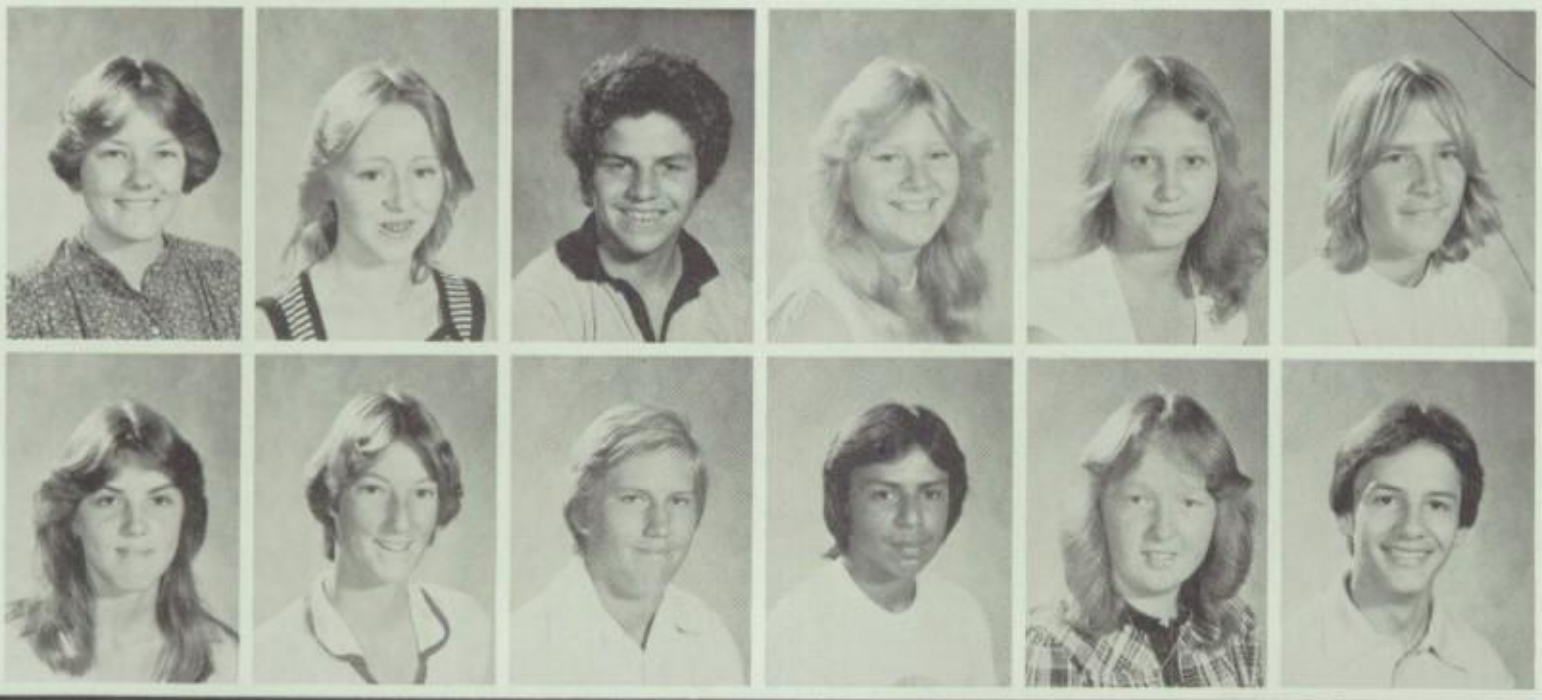

Tanny Johnson
Michelle Killian
Ray King
Patricia Kinser
Lisa Kirk
Todd Kocen

Tammy Krause
Kim La Croix
Walt Larsen
Ruben Latios
Charlene Lawson
Gilbert Lucero

OF 1981 CLASS OF 1981 CLASS OF 1981 CLASS OF 19

Tricia Leal
Jim Leedy
Richard Lemon
Annie Lemos
Ralph Leon
Rubi Levalle

William Lind
Don Little
Regina Lopez
Maria Lopez
Felix Lucero
John Lytle

Brenda MacDonald
Evangaline Macasil
Efrain Magallanes
Ramon Magallanes
Pam Mahler
Tim Manuel

Jan Marquez
Robert Marriot
Christina Martinez
Eddie Martinez
Johnny Martinez
Julian Martinez

Lorraine Martinez
Melissa Martinez
Michael Martinez
Patricia Martinez
Reini Mayer
Debra Maziek

Hazel Mc Adams
Robert Mc Horse
Rod McKim
Danny Mc Kinnon
Donald McKinnon
Jim McPherson

Regina Meadows
Gil Mejia
Larry Melendez
Gilbert Mendoza
Teresa Mendoza
Maxine Merazar

CLASS OF 1981 CLASS OF 1981 CLASS OF 1981 CLASS

Sandy Meyer
Felipe Meza
Cherie Miller
Miriam Miranda
Virginia Molina
Debbie Molinar

Henry Molinar
Janette Monger
Tammy Moorman
Cynthia Morales
Ed Moreno
April Mosqueda

Lisa Mosquera
DeWayne Motsenbocker
Russ Myers
Helen Naiditch
Jim Newland
Joelle Newsom

Kim Nicastro
Mary Nicastro
Greg Noel

Allen Ongchangco
Gilbert Ontiveros
Jesse Orona

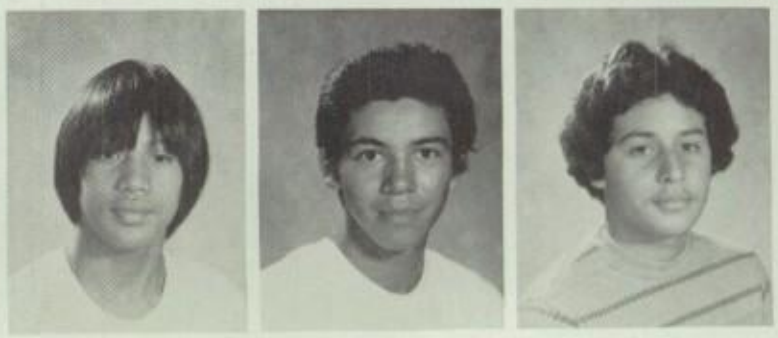

Ruth Orellano
Carlos Ortega
Norma Ortega
Sally Ortega
Paul Paculdo
Lydia Padilla

Chihi Park
Robyn Parks
Kim Parmenter
Randy Pasillas
Leslie Patalsky
Jonea Pearson

OF 1981 CLASS OF 1981 CLASS OF 1981 CLASS OF 19

Melody Peavy
Donna Pena
Robert Perdue
Martin Perez
Thien Pham
David Phelps

Derin Phelps
Brad Phillips
Margaret Phipps
Rick Pierson
Jane Pikop
Miguel Plaza

Cheryl Plotkin
Bruce Pollock

Diane Porlas
Donna Porlas

Lupe Portillo
Linda Potter

Debbie Priddy
Lori Propernick
Loretta Rael
Bahram Raflean
Robert Ramirez
Cory Ramirez

Samuel Ramirez
Peggy Rangel
Kathy Ratterree
Lisa Raynes
Mariano Razo
Dianne Rear

David Recotta
Richard Renaudo
Irma Reyes
James Richards
Joe Ridge
Margarita Riesco

Diana Rios
Ruby Rios
Yvonne Rivas
Elvia Rivera
Gilbert Rivera
Patricia Roberts

Santiago Roblero
Margaret Robles

Ralph Robles
Kathy Robson

Edwardo Roca
Gary Roden

Louie Rodriguez
Paul Rodriguez
Samuel Rodriguez
Maybelle Romero
Joe Rosales
Silvia Rossi

Lucy Rovetto
Kevin Rummel
April Rush
Sondura Russell
Penny Ryun
Ramona Salas

OF 1981 CLASS OF 1981 CLASS OF 1981 CLASS OF 19

Joseph Salazar
Richy Saldana
Betty Samoa
Renee Sanford
Augustine Santiago
Debbie Santiago

Vince Santillan
John Schaffer
Steve Scott

Jacqueline Severns
Mercedes Sevilla
James Sevillano

Russell Shan
Valerie Sharp
Donna Sieman

Laurie Sievers
Joy Sillence
Becky Simmons

Steve Simmons
Gabriel Simons
Gizelle Simons
Chris Sizemore
Roy Smith
Susie Smith

Danielle Snow
Joe Squirek
Roy Strehle
Molave Sturgeon
Steve Swanzy
Bill Sykes

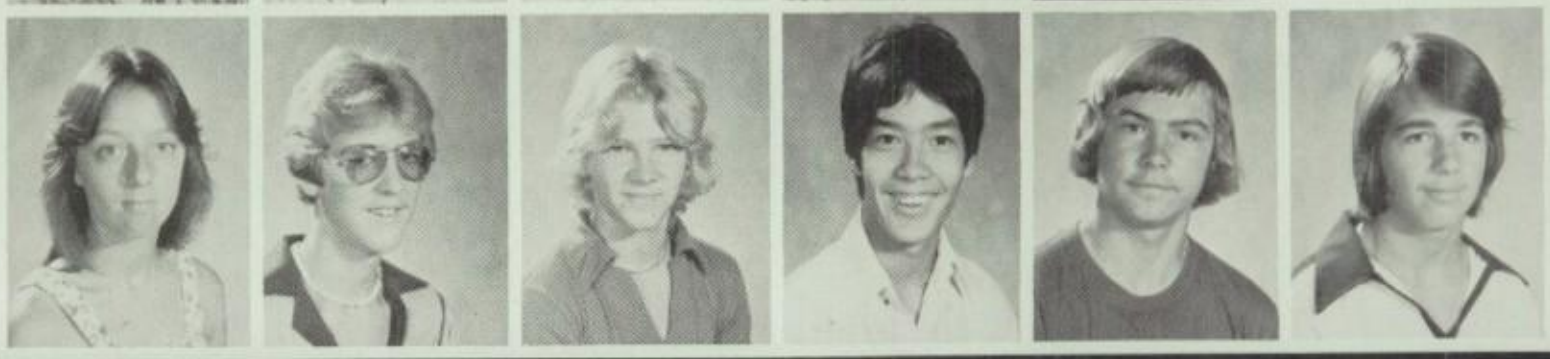

LASS OF 1981 CLASS OF 1981 CLASS OF 1981 CLASS

Jim Talmon
Alice Taylor
Stephanie Temple
Kathy Thomas
Melissa Tippins
Ruby Toriz

Albert Torres
Deborah Torres
Maria Torres

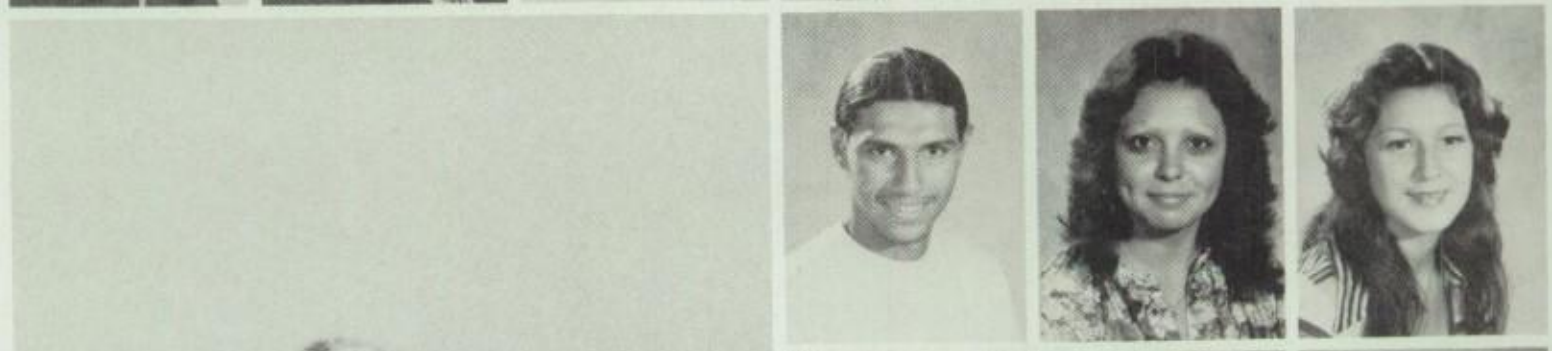

Richard Torres
Kim Travis
Ruben Trevino

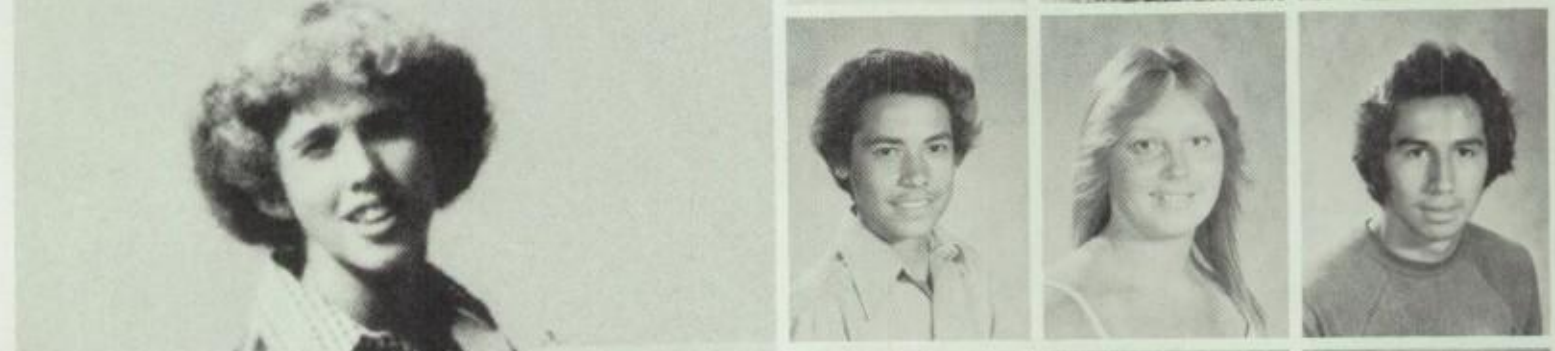

Vickie Trevino
Virginia Trevino
Steve Trujillo

Tizoc Ulloa
Cedro Valencia
Mando Vargas

Maryanne Vasquez
Sonia Velador
Robert Velasquez
Valerie Vialpando

Robert Walker
Leroy Warrick

Chris Watson
Lisa Weddle
Linda Westcott
Jack Wheeler
Allen Wilkerson
James Wilkerson

OF 1981 CLASS OF 1981 CLASS OF 1981 CLASS OF 19

Chris Wilson
Colleen Wilson

Mike Wimpey
Lori Winters

Gloria Witt
Shaun Wright

Geraldine Yandall
Laura Young

Richard Zavala
Stephanie Zellanack

Sylvia Estrada
President

Freshman Class Officers

CLASS OF 1982 CLASS OF 1982 CLASS OF 1982

Secretary

Lisa Nixon
V. President

Socorro Lazalde
Director of Activities

Kathleen Acosta
Jeffrey Adams
Patti Addison
Morris Age
Alfred Aguilar
Dale Akers

Dennis Alabaso
Patrick Alcaraz
Chip Aldridge
Jackie Aller
Jackie Alvarado
Sonia Alvarado

Susana Alvarado
Mark Alvarez
Pete Andre
Gina Aragon
Toni Aragon
Patricia Aranda

Rocio Arellano
Brenda Armstrong
Tammy Arnoult
Tressy Arnoult
Alex Aros
Mario Arreola

Morgan Avery
Mary Ayres
David Baker
Mary Baldon
Deneisa Ball
Pierre Barit

Katherine Barker
Edwardo Barrera
Cynthia Barron
Daniel Batt
Jose Bautista
Crystal Bell

Deborah Berglund
Hedy Bishop
Martin Blanco
Alejandra Borello
Juli Braley
Horace Brannan

Angel Bridwell
Ron Brito
Kaven Brovont
Martin Bueno
Anthony Buffamonte
Pamela Butler

Mary Cagigas
Alexander Calderon
David Calizo
Susanne Callahan
Dorothy Camacho
Eugene Cambot

Elizabeth Campa
Michael Cardenas
Delia Carranza
Richard Carranza
Sonia Carrasco
Tina Carrasco

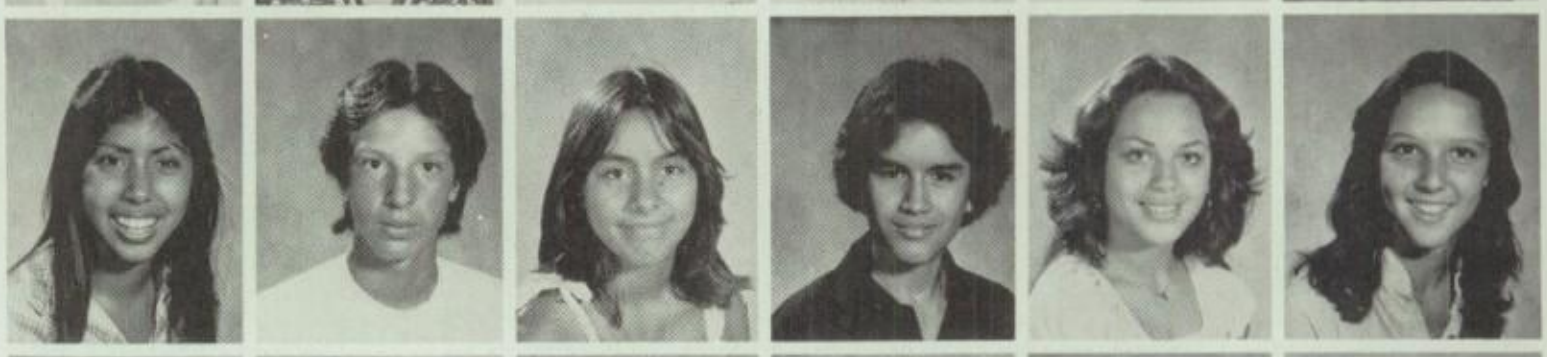

Maurice Casado
Eileen Castillo
Andrea Cervantes
Jerry Cervantes
Jose Cervantes
Miguel Cervantes

Maclovia Chaidez
Gladys Chavez
Shannon Chivas
George Clemons
Johnnie Coleman
Kristen Coleman

Dale Cooper
Sandra Cooper
Pamela Copenhaver
James Corbin
Nicholas Coronado
Judy Crook

Sandra Cruz
Michael Curtin
Cobert Curtis
John Davis
Thomas Davis
Linda Del Pozo

Ernestine Delgado
George Delgado

Robert Delgado
Virginia Delgado

Deanna Dhain
Mark Diaz

Shelly Diaz
Brian Diego
Michele Dissmore
Lisa Downing
Danny Drew
Denise Dunn

Larry Duron
Lucy Dutchouer
Gregory Eddy
Melissa Elhardt
Tera Elliot
Robert Elmquist

OF 1982 CLASS OF 1982 CLASS OF 1982 CLASS OF 19

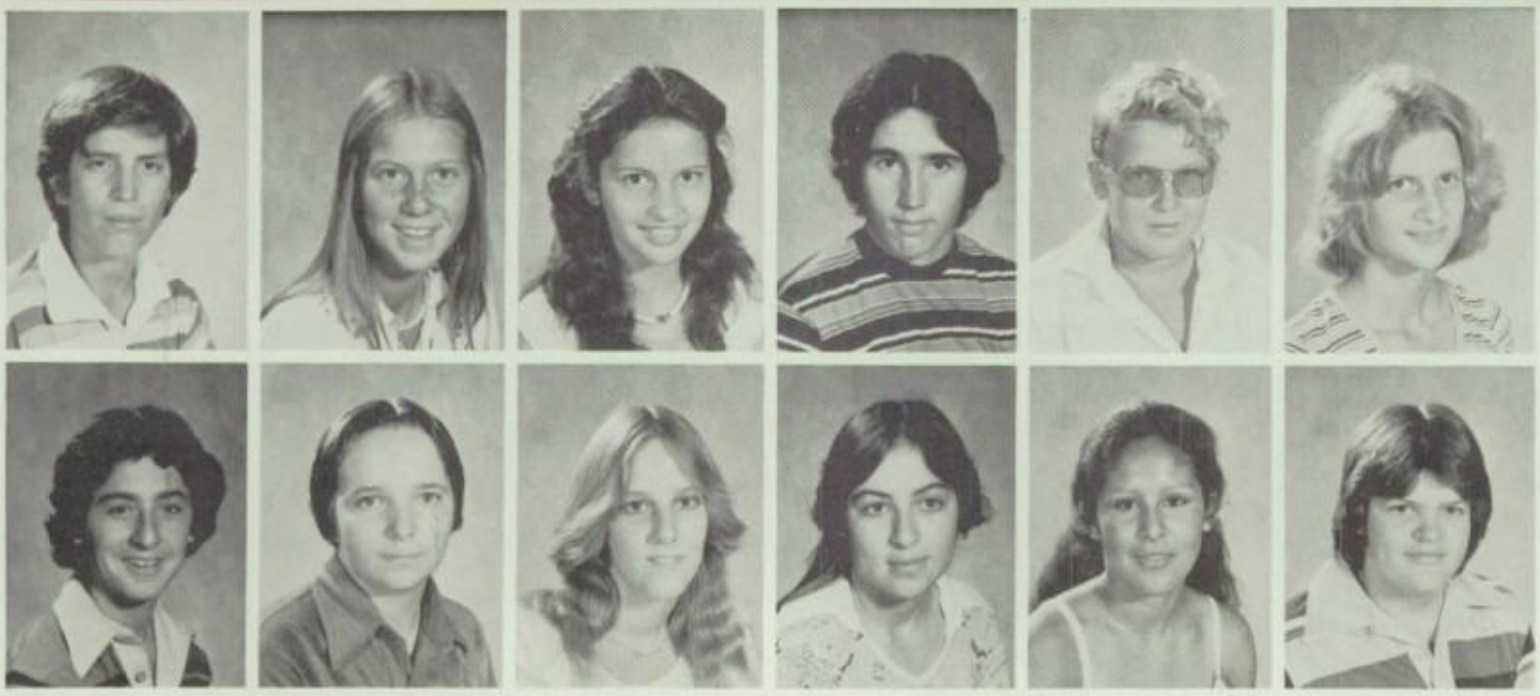

Gilardo Enciso
Mary Eschardies
Sylvia Estrada
William Fagan
Josh Faggard
Linda Faulkner

Fernando Fimbres
Randy Finegan
Michelle Fischer
Consuelo Flores
Lynda Flores
Michael Flores

Tamila Foley
Karen Ford

Candace Foster
Richard Foster

Tammy Freeman
Desiree Fung

Daniel Galan
Blanca Galvez
Dora Garcia
Martha Garcia
Monica Garcia
Ralph Garcia

Andrew Gaston
Rachel Genera
Elizabeth Glass
Dawn Gomez
Maria Gomez
Sonia Gomez

CLASS OF 1982 CLASS OF 1982 CLASS OF 1982 CLASS

Joseph Gonsalves
Kenneth Gonsalves
Veronica Gonzales
Jose Gonzalez
Denise Grady
Mary Grajeda

Ronda Gray
La Rue Grefsrud
Beverly Griffin
Christina Guerrero
Michael Guerrero
Merry Gutierrez

Lisa Hahn
James Haines
Laura Hamilton
Sheri Hardy
Patrick Harpel
Indilla Harrington

Lonnie Harrison
Marie Hernandez
Timothy Hernandez
Winona Herr
Wayne Hicks
Julie Hill

Janet Hingley
George Hix
Paul Hobson
Robert Hopkins
Jerry Hubbert
Anna Huckbay

Linda Hulsey
Linda Hurley
Maggie Hurtado
David Irizarry
Maria Jacobo
Kenneth Jarnigan

Juan Jauregui
Marshall Jimenez
Gregory Johnson
David Jones
Jack Jones
Kathy Jones

F 1982 CLASS OF 1982 CLASS OF 1982 CLASS OF 19

Samuel Jones
Monica Juarez
Patti Kerwin
Michael Killian
Stephen King
Raymond La Fuente

Brian Landis
Lawrence Larsen
Nancy Laws
Socorro Lazalde
Julie Lazcano
Percy Le Compte

Trung Le
Brenda Lee
James Leis
Daphne Lewis
Richard Linsowe
R. Lister

Jean Little
Lucy Littlejohn
Armando Llamas
Sharon Loeser
Leonard Lopez
Salvador Loya

Eddie Lozano
Matthew Malloy
Elizabeth Maluzenko
Daniel Mandel
Terry Maples
Lauri Marin

Orrin Marine
Carol Martian
David Martinez
Eileen Martinez
Jerry Martinez
Luis Martinez

Robert Matos
Kenneth Mayabb
Corina Mayo
Robert McKinney
Joy McManaway
Dennis McPherson

CLASSOF1982CLASSOF1982CLASSOF1982 CLASSOF198

Rosa Mejia
Robert Mendez
Arthur Mendizabal
Vickie Mercado
Laticia Mercurio
Mark Meriwether

Jose Meza
Shannon Miller
Cindy Mills
Cindy Miranda
Kimberly Mobley
Olga Molinar

Geraldine Montes
Kathy Mooy

David Morales
Pedro Morales

Alberto Moreno
Josephine Moreno

Mona Mosqueda
Enrique Mota
Raymond Mott
Phillip Moya
Michael Murillo
Tracy Napoli

Larry Naranjo
Silvia Nava
Marita Mavarro
Laila Neis
Soan Nguyen
Lisa Nixon

LASSOF1982CLASSOF1982CLASSOF1982CLASSOF1982C

Fernando Nodari
Gary Noel
Susie Nottebrock
Rudolph Nunez
James Olson
Anabell Ortega

Celso Ortega
David Ortega
Julio Ortega
Alicia Pacheco
Guillermina Palomo
McKay Pea

Wayne Pearson
Paulette Peavy
Marites Penaloza
Marc Perdew
Manuel Peregrina
Leila Perez

Mary Perez
Allen Peterson
Suzanne Phillips
Teresa Phillips
Jeff Platt
Guiliana Plaza

Denise Plotkin
Emily Porras
Ray Post
Connie Quezada
Rosa Quezada
Eddie Ramirez

Gina Ramirez
Jaime Ramirez
Patricia Ramirez
Martha Ramos
Steve Ramsey
Maria Rangel

Darlene Ratterree
Larry Razo
Michael Renaudo
Howard Rennaker
Laura Reyes
Jill Rippe

LASSOF1982CLASSOF1982CLASSOF1982 CLASSOF1982

Robert Rippstein
Frank Rivas
Rebecca Robinson
Carolina Roblero
Lisa Robson
Jerry Rocha

Frances Rodriguez
JoAnn Rodriguez
Marcia Rojas
Jerry Rollyson
Bonnie Romero

Yolanda Romero
Stephanie Rowman
Albert Ruiz
Victor Salaises
Vicky Salaises
Kathryn Sains

Armida Salas
Mercy Salas
John Salazar
Margarita Salazar
Martha Saldana
Louisa Samoa

Richard Sanchez
Irene Santiago
Geri Santos
Rick Schropp
Christine Settle
James Shinkle

Alex Sicre
Alice Silguero
Jeff Simons
Jeff Smith
Tom Sorum
Faith Sovilla

Tom Spicer
Gary Squirek
Russell Stacer
Gary Starek
Denis Starnes
Mary Steen

LASSOF1982CLASSOF1982 CLASSOF1982CLASSOF1982C

Jeff Stem
Sandra Stewart
Cindy Stigler
Lisa Stinson
April Sugi
Robin Tapley

Cindy Thoms
Claude Thomas
Diane Torres
Emma Torres
Michelle Torrez
Buddy Trillo

Ramona Trujillo
Charles Turner
Jodi Turner

Eddie Valdivia
Elizabeth Vasquez
Maria Vasquez

Teresa Vasquez
Jody Vaughn
Lisa Verdugo

Kathy Verduzco
Mike Vialpando
Alex Viramontes

Rosalie Viramontes
Denane Wallace
Matt Webb

CLASSOF1982CLASSOF1982CLASSOF1982 CLASSOF1982

Terri Wheeler
Richard Whitley
Jodi Whilliamson
Mark Wilmoth
Russ Wilson
Todd Wilt

Thomes Wimpey
Norman Wolverson
Lupe Yanez
John Yontos
Rafael Zermeno
Alan Zinck

AUTOGRAPHS

Qu-vo Panda,

It's been fun having you for a Friend. what how long has it been 5 years now. I hope it will be more. I've really have enjoyed your friendship. Inspite what Weber has said about you. ~~You~~ she's any way. Hope you well keep in touch with me durning the summer. Take card and may God bless you always. Stay out of trouble. And I hope you get the right guy cause you deserve the best.

Love Always,

Nellie Ordoñez

Class of '79

ASSOF1983CLASSOF1

V. Pres.
Grace Pelina

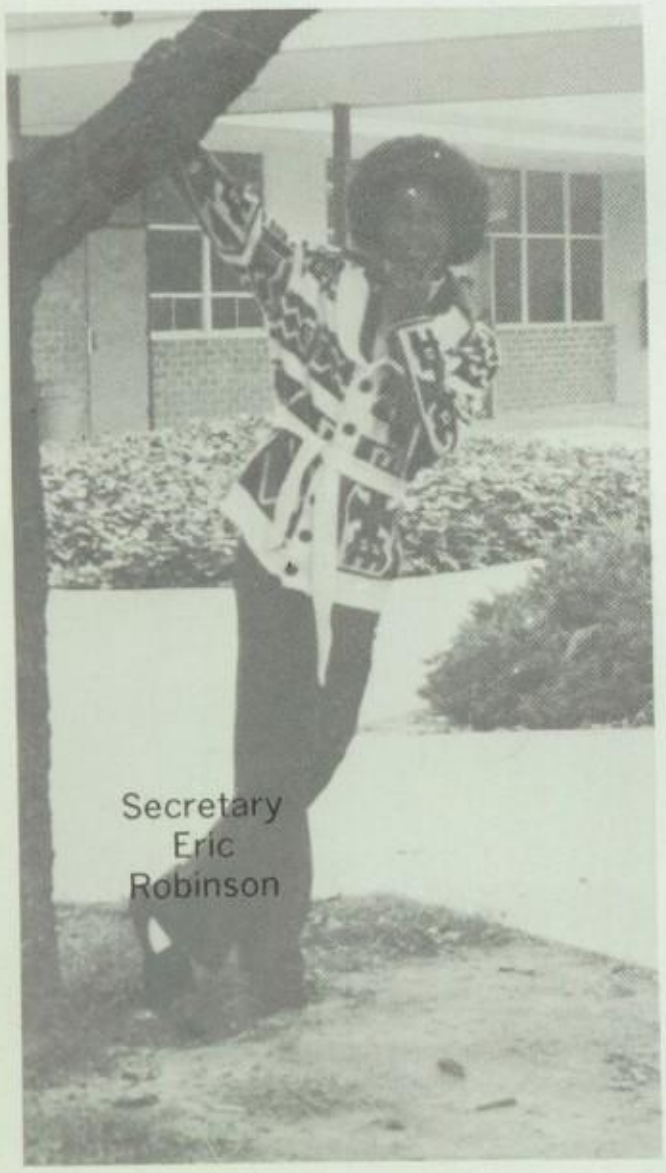

Secretary
Eric
Robinson

983CLASSOF1983CLASSOF1983CLASSOF1983CLASSOF1983

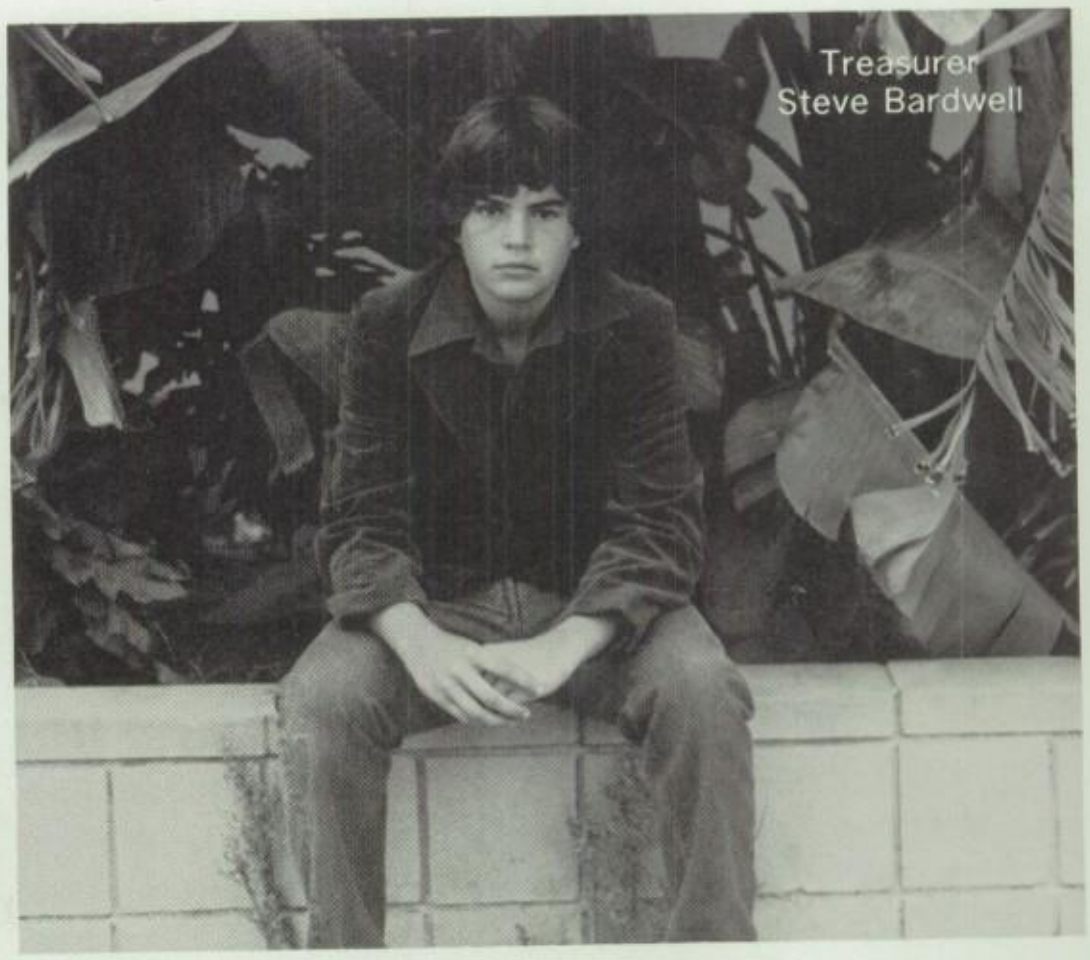

Treasurer
Steve Bardwell

Pres. Laura Maziek

8th Grade Officers

CLASSOF1983CLASSOF1983CLAS

Wendy Acosta
Patricia Aguilar
Diana Aguilera
Delia Aguirre
Georgia Alaniz
Nicholas Alarcon

Lance Aldrige
Margie Alvarado
Maribel Alvarado
Lisa Alvarez
Romy Alvarez
Robert Ames

Rose Aranda
Ricky Arevalo
Robert Armstrong
Lisa Arnold
Luz Arredondo
Elizabeth Arreola

Diana Arroyo
Gerald Asher
Judith Balthazar
Steven Bardwell
Mario Barit
Vincent Barringer

Teresa Bateman
Cheryl Beasley
Lora Beireis
Ricky Belmontes
Brian Benton
Raeanne Bergeron

Cindy Bonilla
Elizabeth Brennecke
Donald Bresee
Kenneth Brissell
Lea Brooks
Lynn Bryant

Dawn Buffamonte
Thai Bui
Callie Caldwell
Francisco Callirgos
Mark Calvillo
Floyd Cambot

CLASSOF1983CLASSOF1983CLASSOF1983 CLASSOF1983

Vincent Cammarano
Connie Canaday
George Cano
Denise Cardenas
Jill Carr
Ramona Carranza

Yolanda Carrillo
Kelly Carter
Tracy Cary
Robert Cendejas
Alex Chavez
Maria Chessani

Sharon Childers
Gail Chinkin
Jamie Chivas
Trevia Clark
Thea Clemons
Gregory Coley

Guy Coley
Michelle Colon
Lena Colton
Evelyn Contreras
Daniel Cost
Ronald Crockett

Horacio Cruz
Melissa D'Ambra
James Davis
Nelda Del Pozo
Jeannie Delaney
Patrick Delaney

Angel Dominguez
Belen Duarte
Margaret Duran
Peter Durant
Mitsey Durham
George Duron

Lisa Edmonds
Deanna Edrich
Thomas Emberson
Anthony Escalante
Alfredo Estrada
Kenneth Ewing

Alma Fierro
Jaime Fierros
Jimmy Fink
Mary Foster
Theresa Foster
William Foust

Dewain Freeman
Maria Fung
James Gagnon
James Galpin
Armando Garcia
Bernadette Garcia

David Garcia
Martin Garcia
Richard Garcia
Sylvia Garcia
Terry Garcia
Lucy Garibay

Darlene Gariffo
Angela Gawith
Jeffrey George
Randall Gibson
Ephifania Godinez
Daniel Gomez

Hugo Gomez
Daniel Gonzalez
Bonnie Gore
Jacqueline Gramata
Kimberley Griffin
Sandra Guardino

Benny Guerrero
Albert Hamilton
Timothy Hamilton
Nancy Harness
Eugene Harrington
Craig Hartley

John Hawk
Kristina Henry
Kenny Herald
Sandra Herbst
Dino Hernandez
Humberto Hernandez

CLASSOF1983CLASSOF1983CLASSOF1983 CLASSOF1983

Maria Hernandez
Robert Hernandez
Suzie Hernandez
Antoinette Hicks
Mary Higley
Dale Hocutt

Lori Hoffman
Michele Hofman
Ronda Hofman
Christine Hooper
Barbara Hott
Leslie House

Patty Hulsey
Rhonda Hunter
Marjorie Huntsinger
Laura Hyde
Alfred James
Rita Jimenez

Nickkie Jones
Charles Kaelin
David Kaiser
Brenda Keller
Shannon Kerrigan
Diane Kessler

Michel Kimberlin
Robert Kirk
Deborah Kite
Rhonda Kommel
Edward Landeros
Becky Lauderback

George Lazalde
Lorraine Leal
Richard Leidelmeijer
Kevin Leighliter
Mary Lemos
Dianna Lentz

Barbara Levers
David Lewallen
Carol Lindemulder
Gloria Lizardi
Anthony Maldonado
Christine Marin

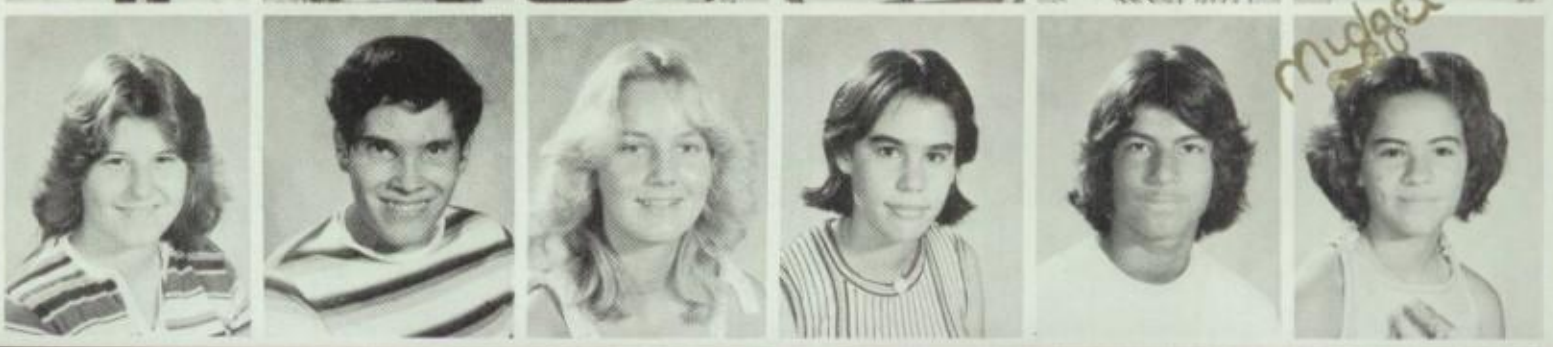

LASSOF1983CLASSOF1983CLASSOF1983 CLASSOF1983

Marie Martinez
Teresa Martinez
Tina Martinez
Ann Mata
Wally Maxon
Laurie Maziek

Dorothy Meikle
Victor Melendez
Robert Melendrez
Danny Mendez
Nadine Meraz
Tina Mercurio

Daniel Molinar
Renee Molinar
Patrick Montano
Bradley Moorhead
Anthony Morales
Hector Morales

Maria Moreno
Albert Morris
Jose Munoz
David Myers
Mark Naccarato
Jennifer Napoli

Trang Nguyen
Agnaldo Nodari
Andre Nodari
Cynthia Nordlund
Maria Noreiga
Ricardo Noriega

Patricia O'Nell
Rochelle Oliveras
Gary Olson
Kimberly Olson
Kislap Ongchangco
Freddie Ortega

Maria Ortega
Betty Oxborrow
Gladys Pacheco
Victor Paculdo
Miguel Padilla
Terry Parks

CLASSOF1983CLASSOF1983 CLASSOF1983CLASSOF1983

Eric Parra
Grace Pelina
Clint Perdue
Chris Peregrina
Anja Perez
Judy Peterson

Dawne Phelps
Ellen Polaski
Blaine Porlas
Sharon Pryor
Raquel Quesada
Roberto Quezada

Ophelia Quintero
Laura Rains
Andrew Ramirez
Delia Ramirez
Dena Ramirez
Jose Ramirez

Trini Ramirez
Anamaria Ramos
Margo Ramos
Rossane Ramos
Mary Rangel
Gilbert Razo

Donna Reining
Kevin Riley
Wayne Rippstein
Jacqueline Rivas
Elizabeth Rivera
Jerry Roberts

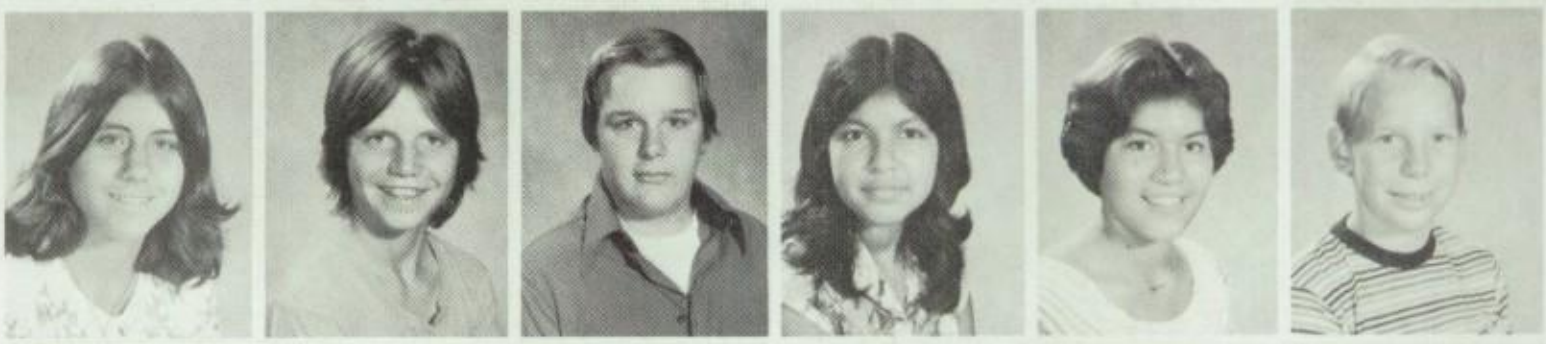

Eric Robinson
Pamela Rodriguez
Benji Rojas
Arleen Romo
Jamie Rooney
Jose Rosales

Michael Rovetto
Rhonda Rowlands
Lorelei Rummel
Leeland Russell
Terrence Ryan
Enrique Saldana

Joseph Samoa
Scott Sampson
Eva Sanchez

Joe Santiago
Philip Santillan
Regina Savedra

Rosann Sena
Lauranda Sewell
Mike Shaw

Crystal Shubin
Melody Simmons
John Smeerdyk
Lisa Smith
Valerie Smith
Evan Solander

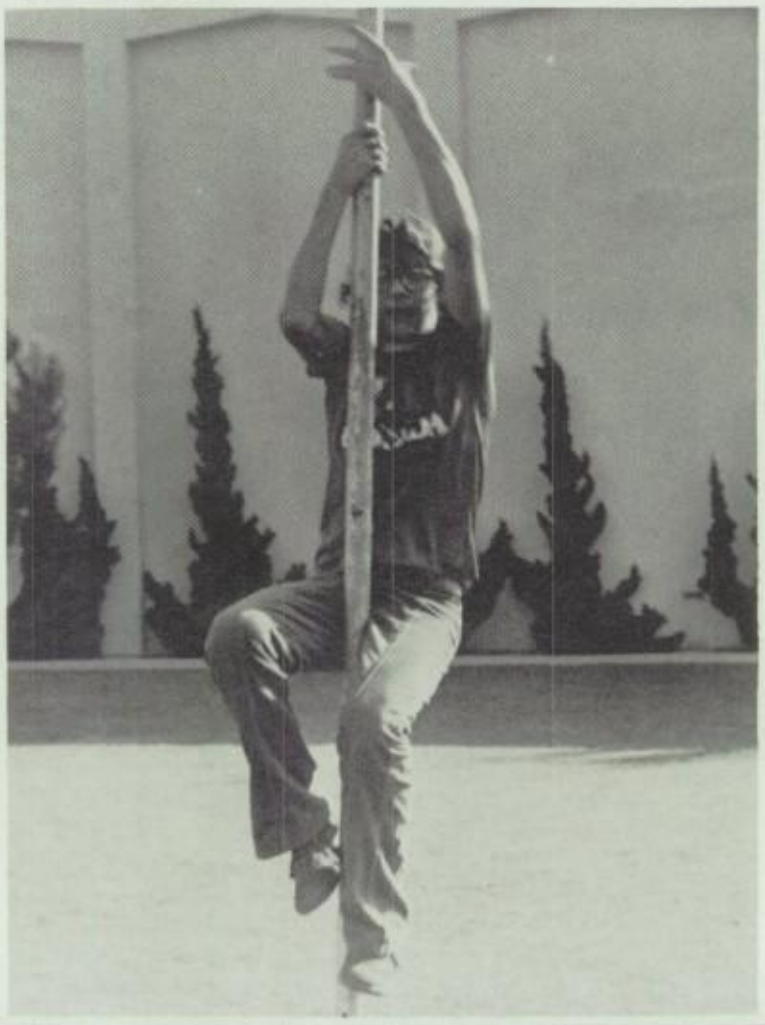

Jose Soto
Lisa Stewart
James Still

Richard Stock
Lisa Stratton
Louie Suierveld

Thomas Tabor
Michelle Taravella
Denice Temple

CLASSOF1983CLASSOF1983 CLASSOF1983CLASSOF1983

Lydia Thomas
Francis Torres
Gavino Torres

Imelda Torres
Yvette Torres
Mary Townsend

Antonio Trevino
Frances Trujillo
Richard Valencia
Alfredo Valenzuela
Roberta Valenzuela
Gary Valles

Kellie Vance
Maria Vargas
Artie Vasquez
Susana Vellanoweth
Gina Verastegui
Giesel Villanueva

Jon Wallace
Theodore Watkins
Eric Whitley
Jonette Wilder
Lisa Wilmoth
Anthony Winstead

Twyla Wolfe
Kevin Wright
Stephanie Yandall

Ilene Zamora
Frank Zavala
Gerry Zeimet

LASSOF1983CLASSOF1983CLASSOF1983 CLASSOF198

STARS☆79

SENIOR CLASS OFFICERS

Patty Litewiak-Secretary

Senior Class Officers

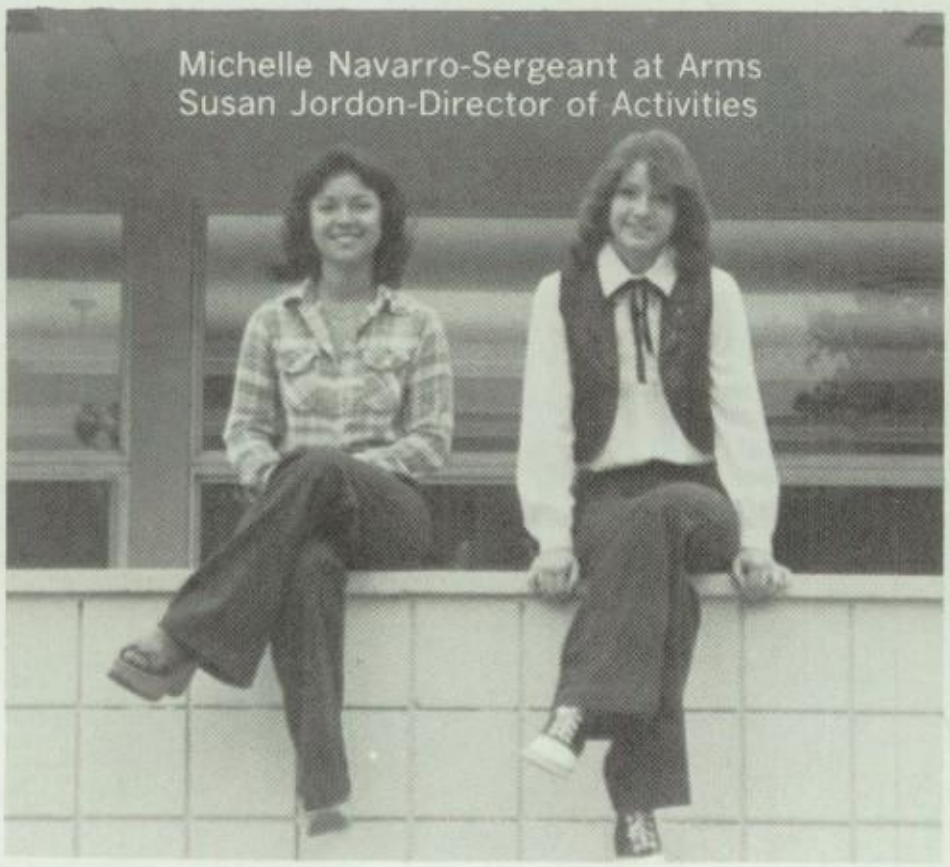
Michelle Navarro-Sergeant at Arms
Susan Jordon-Director of Activities

Annette Flores-Treasurer

Vivian Guerrero-Vice President, Julie Santoyo-President

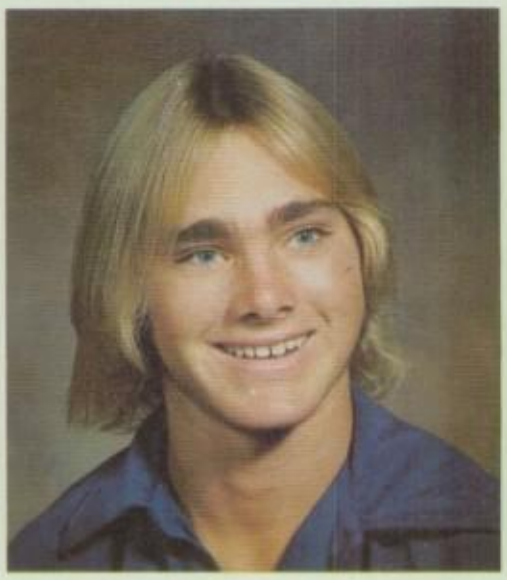

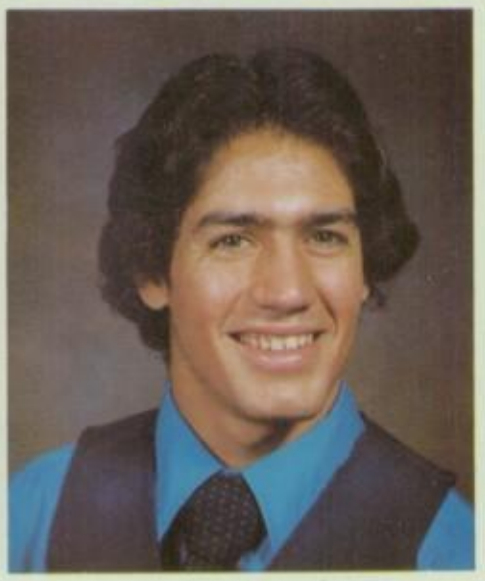

Matt A. Absher
Christine Aiello
Connie L. Ake
Diane C. Anderson

Erin M. Angel
Janine D. Aragon
Joseph R. Armas
James R. Armstrong

Monique S. Aube
Eugene L. Avery
Danny J. Ballard
Rebecca L. Barker

Roberta A. Barrera
Lydia Barron
Elizabeth J. Barry
Manuel E. Basurto

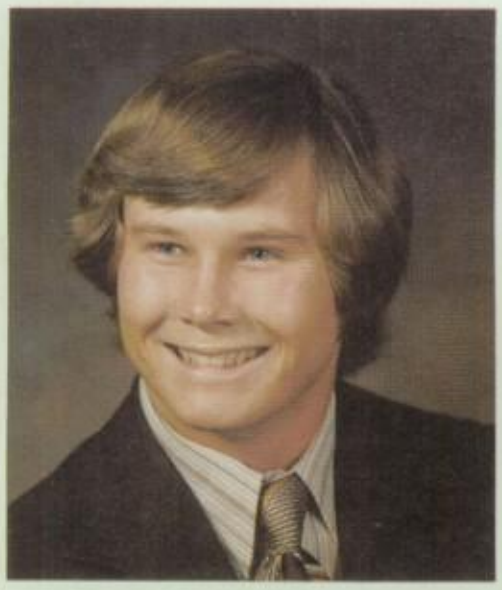

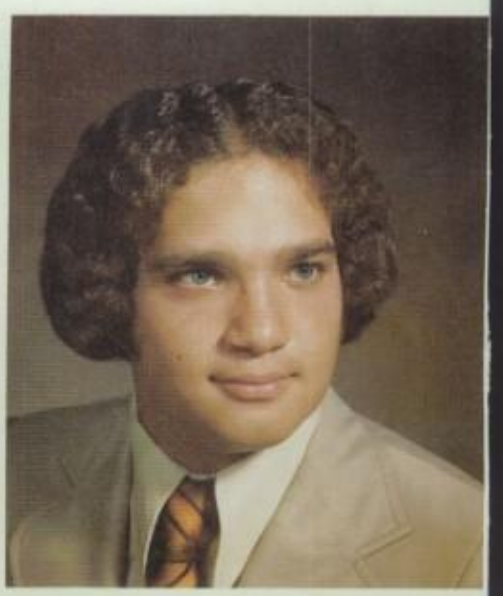

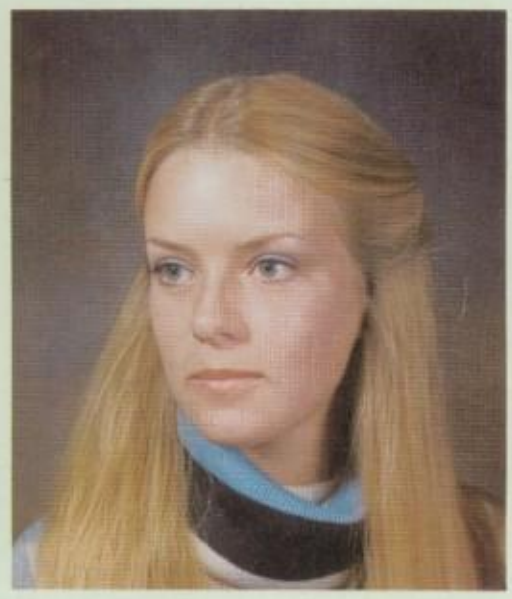

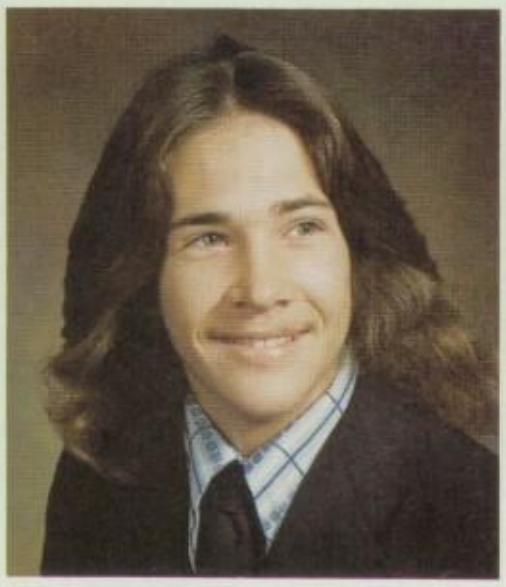

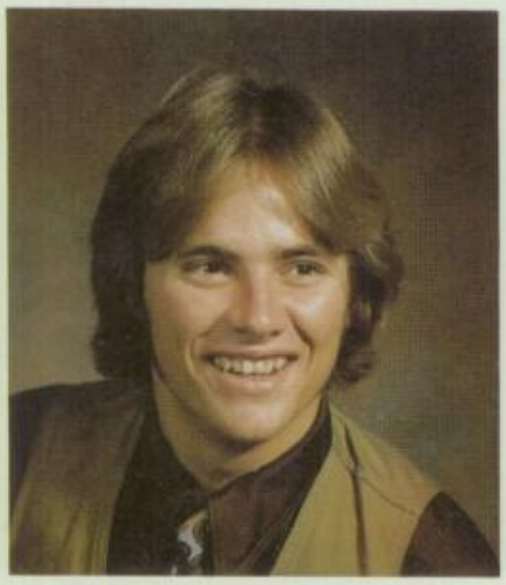

Steven A. Bates
Deborah L. Bedingfield
Lisa D. Beezley
Bary D. Bennett

Diana Berglund
Petra Bergmann
Richard P. Bernstein
Gary L. Blackwell

Phyllis T. Blancarte
Candi D. Blodgett
Diana D. Blodgett
Darci Bolles

Frank Borges
Angelia D. Bowen
Teri L. Boyd
Kellie J. Bridges

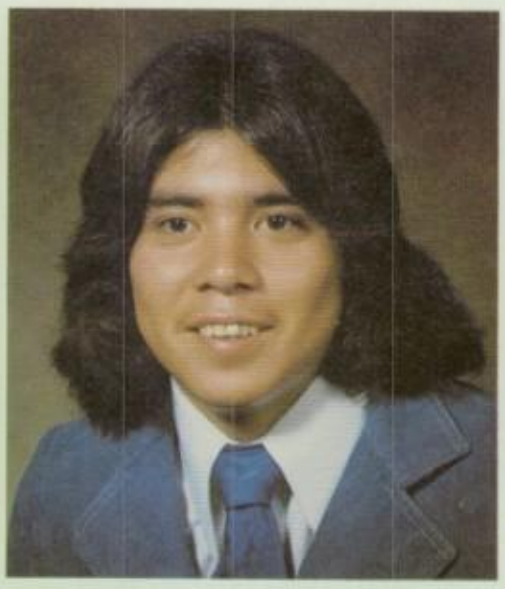

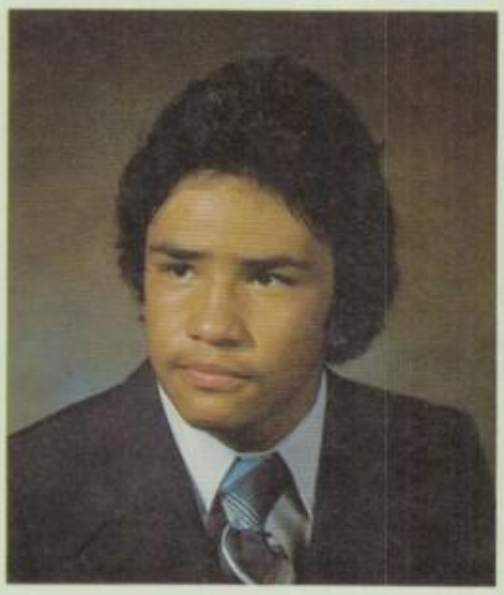

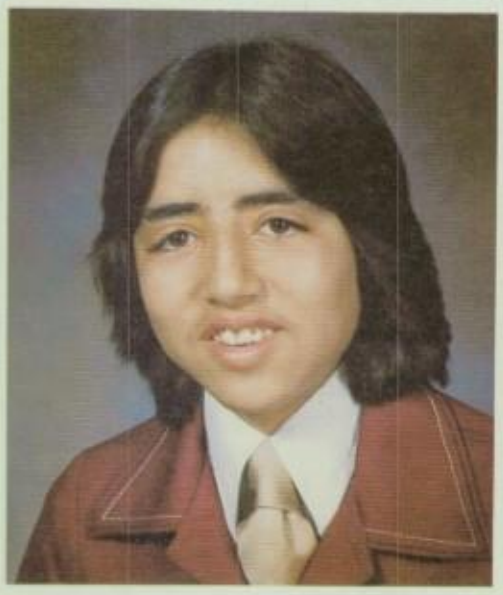
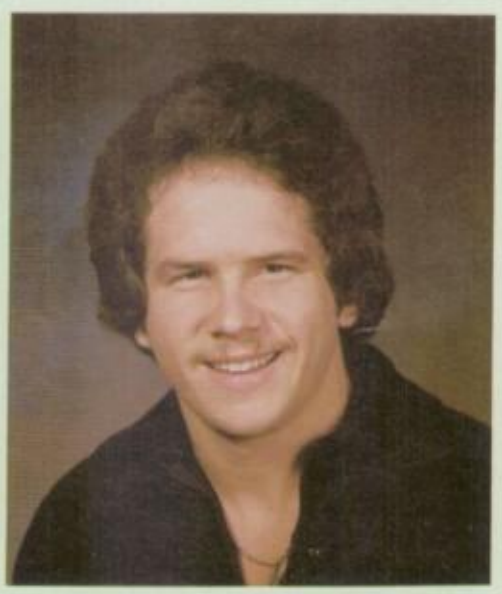

Norma Bueno
Randy A. Burch
Mitchell Burnham
Artimeo Calizo Jr.

Christine S. Cannata
Fernando H. Cano
Shelley M. Carrillo
Pauline Cendejas

Jack R. Chacon
Ronnie S. Chesler
Marcus A. Cisneros
James R. Coleman

Deborah L. Coley
Irene Contreras
Larry D. Cook
George A. Cornell

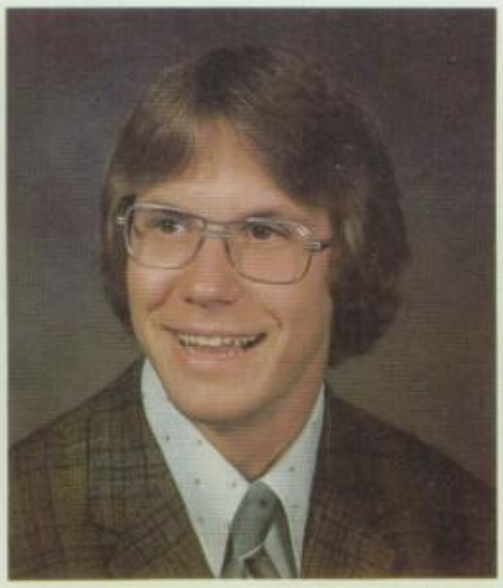

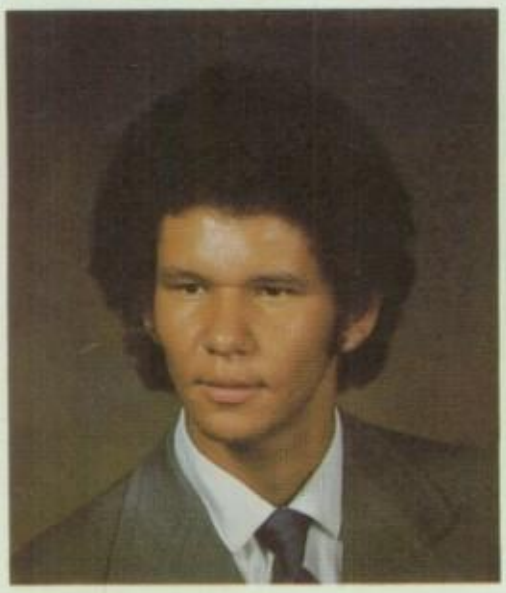
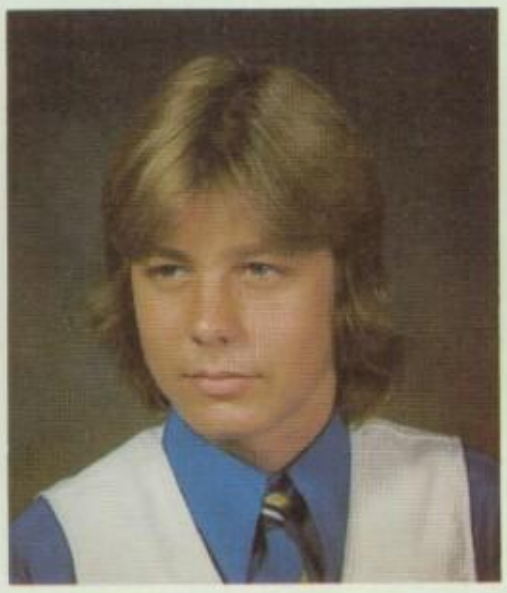

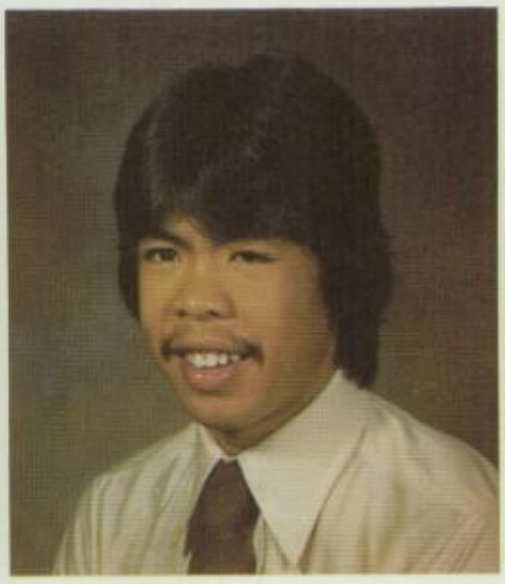

Sandra M. Coronado
Sylvia Coronado
Julian A. Corral
Lisa Cortez

Steven F. Crawley
Marcela Cueto
Duane A. Darnold
Fidel Del Rosario

Rachel De La Rosa
Brenda J. Demoray
Gloria D. Dhain
Michael J. Dimas

Denise J. Dowdy
Carrie E. Dowling
Stephen Ecklund
John W. Eddy

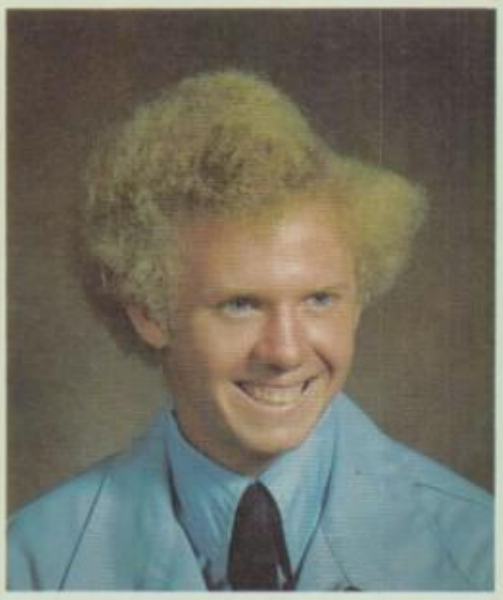

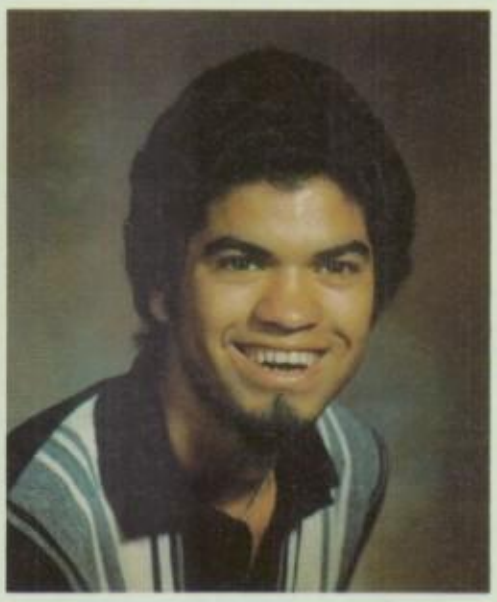

Tammy M. Edwards
Alma R. Enciso
Maria A. Enciso
Laurie R. Espinoza

Leila M. Fagan
John D. Faggard
Humberto R. Fernandez
Dulce M. Figueroa

Kim Fimbres
Diana L. Fleming
Annette L. Flores
Arthur L. Flores

Lydia Flores
Roland Flores
Philip Fow
Rosario M. Franco

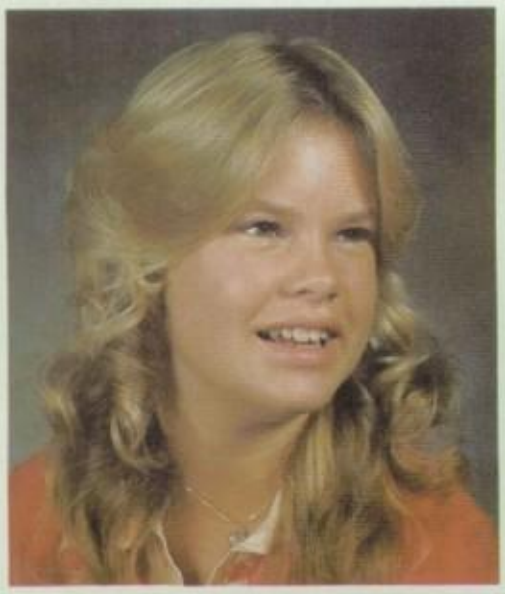

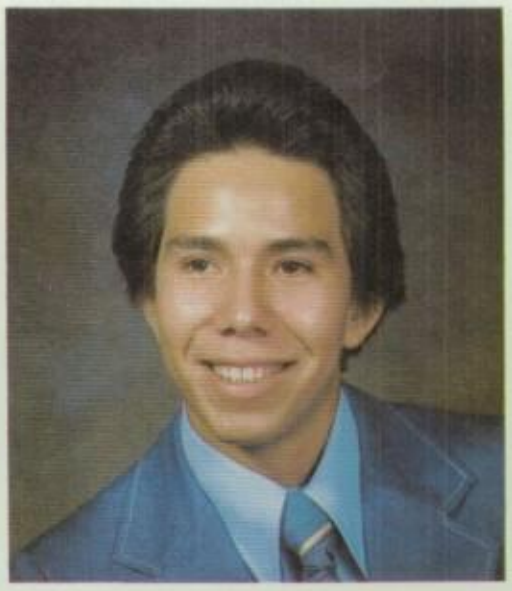

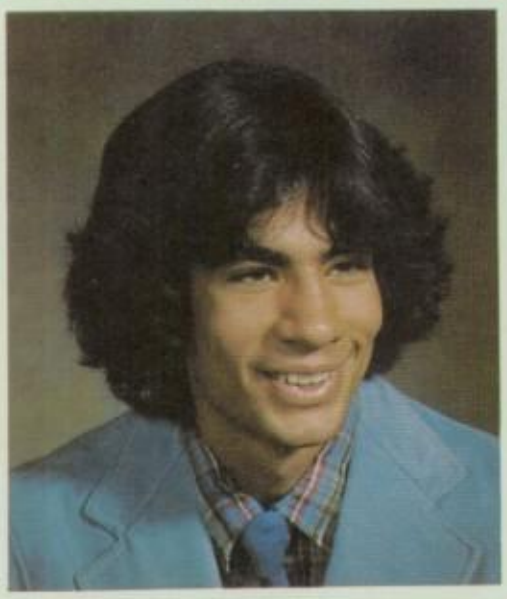

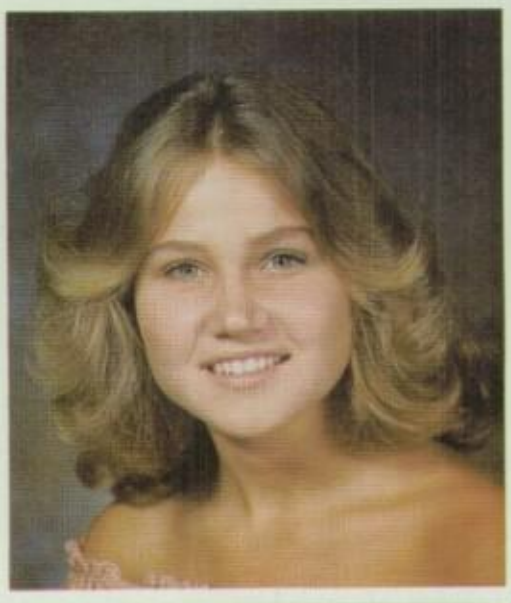

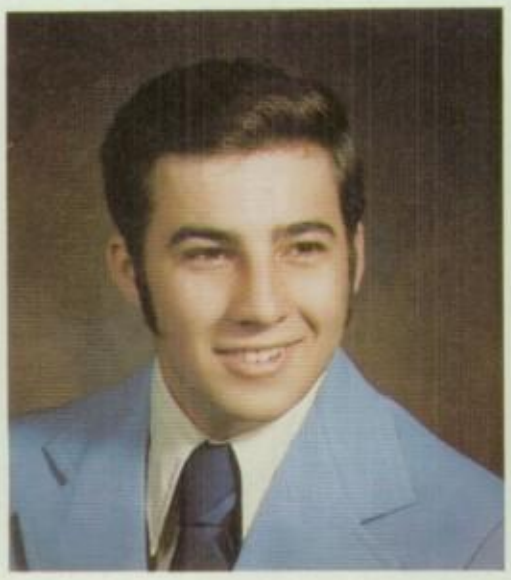

Diana L. Fryxell
Cesar M. Gamez
Consuelo Garcia
Kathy Garcia

Rachel I. Garcia
Yvonne C. Garcia
Gloria R. Garduno
Dolores Garibaldi

Eliseo Genera Jr.
Carla Godoy
Stephanie L. Golden
Kenneth S. Gollinger

Debra Gonzales
Stella M. Gonzales
Darlene Gonzalez
Kimberly E. Gore

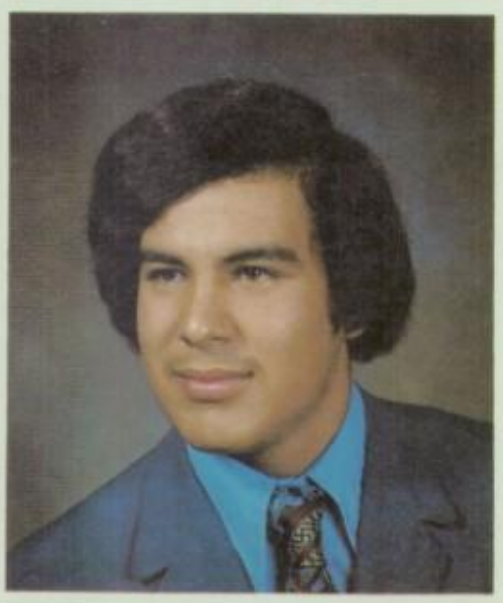

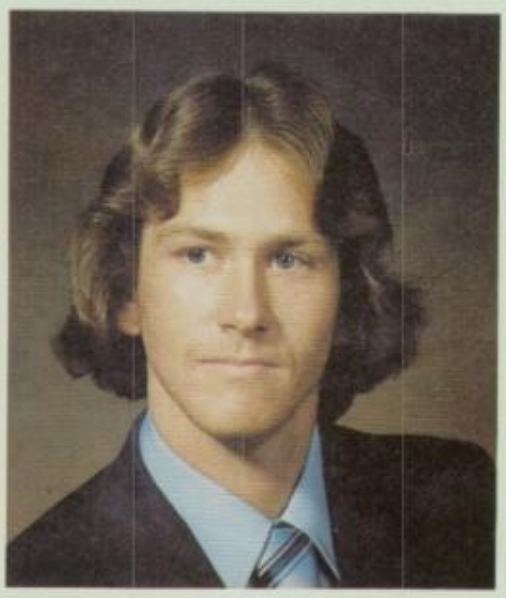

Vivian Guerrero
Gerry J. Gutierrez
Patricia R. Gutierrez
Ramona Guzman

Randy R. Hamel
Robin R. Hamel
Maria J. Harness
Gloria R. Haro

James B. Harpel
Margaret Harvey
Glenn T. Hawkins
Regina M. Henry

Sandy Henshew
Angel S. Hernandez
Edward Hernandez
Randall S. Huckbay

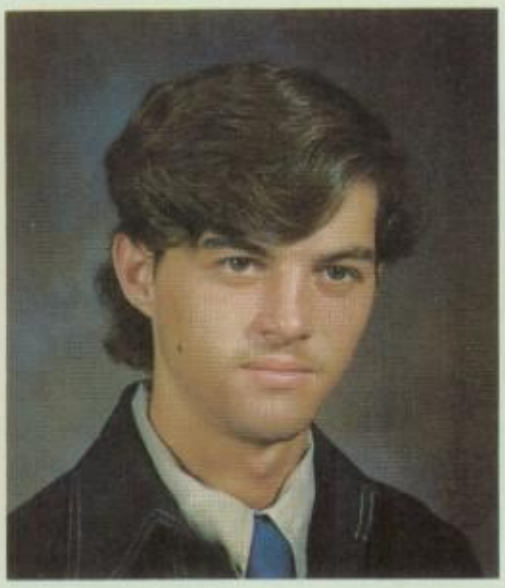

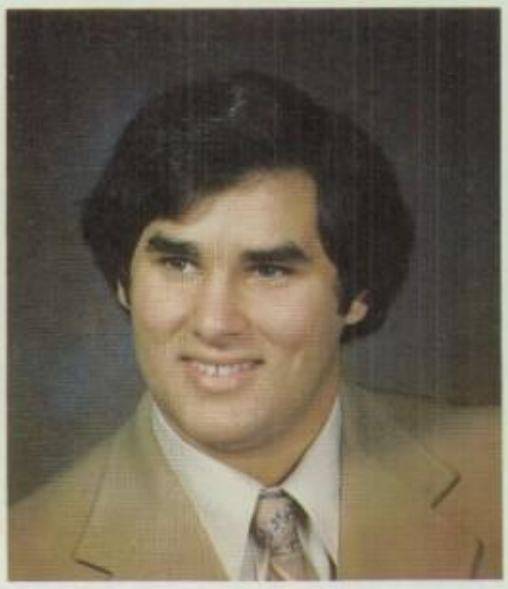

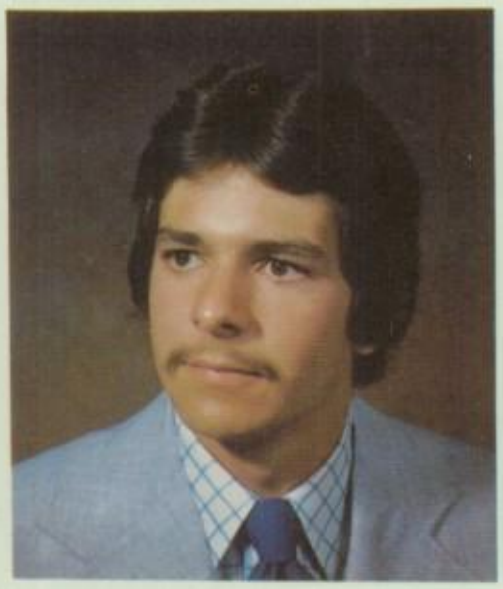

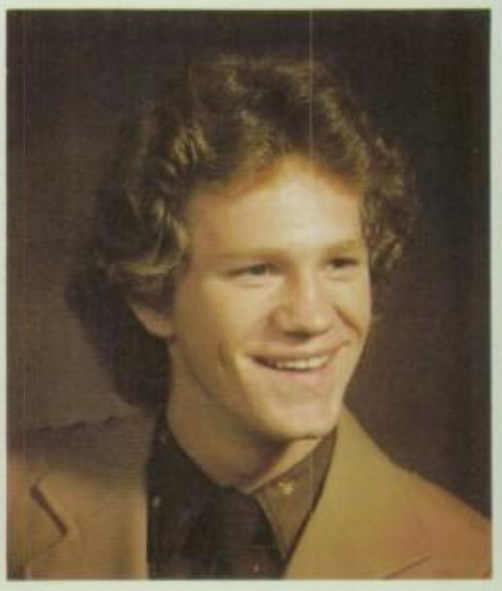

Rosa M. Irizarry
Jeanette Jacobsen
Darlene S. James
Donald P. Jaquez

Julie A. Jennings
Thomas J. Jensen
Sabrina M. Johnson
Susan Jordan

Janice Keith
Teresa J. Kelley
James M. Kezos
Victoria E. Klistoff

Ann E. Kudding
Alan L. Kuehl
Kay L. La Fuente
Neal F. Lambson

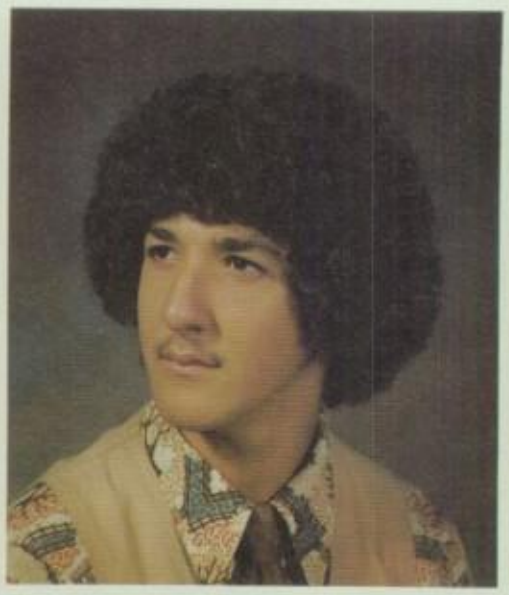

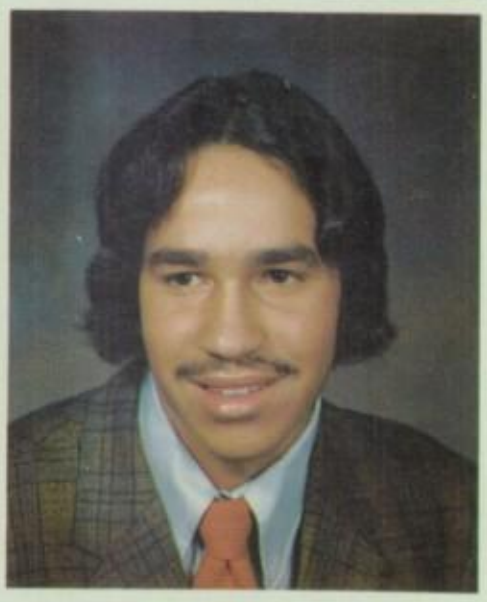

Wendy S. Lant
Cheryl Larsen
Estle Lawley
Janet K. Laws

Carlos A. Levalle
Patricia L. Litewiak
Rhonda Littlefield
Hazel E. Lucas

Janice Macasil
Coleen E. Magill
Pam Magness
Tammi Mahler

Dianna Manriquez
Tammy J. Manuel
Orlando E. Marine
Edward Marquez

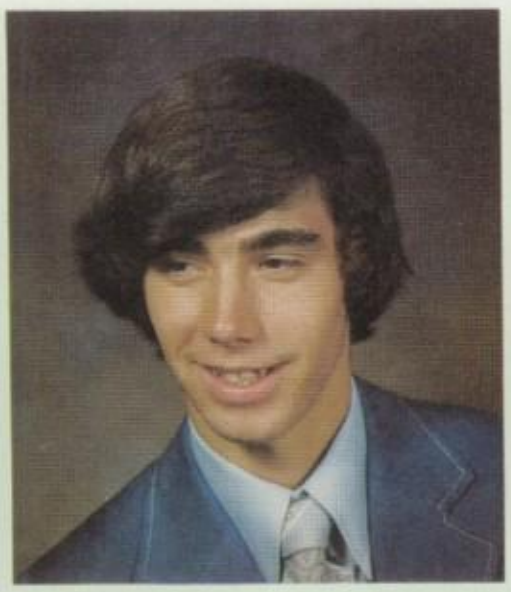

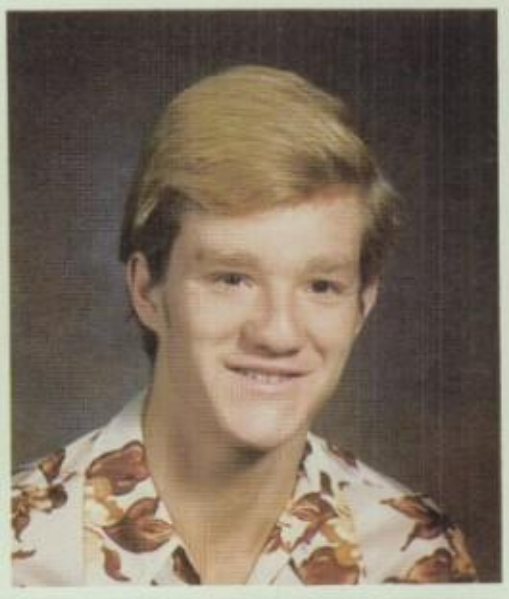

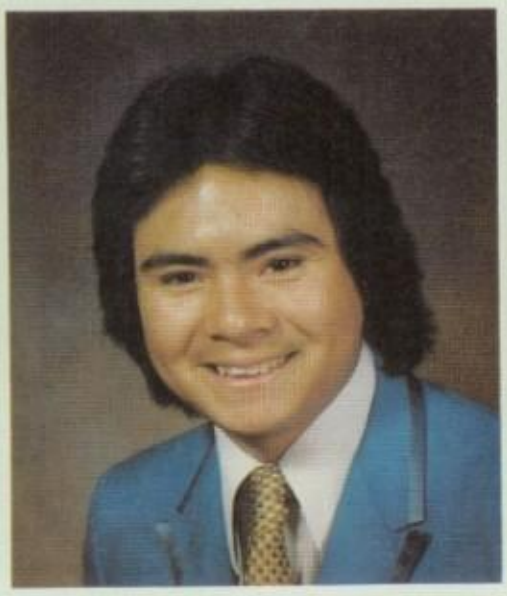

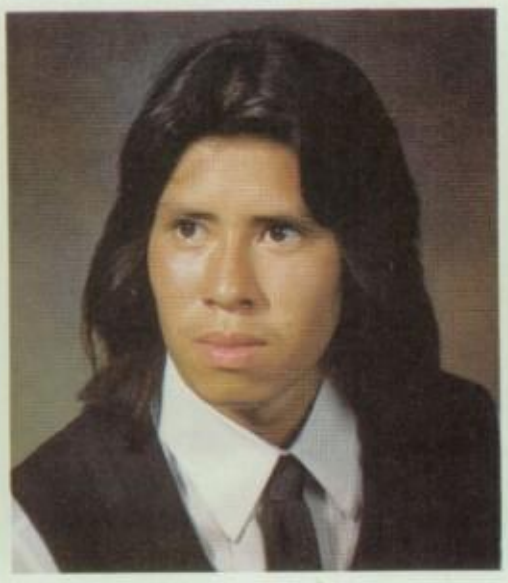

Vivien Marquez
Christina L. Martinez
Dennis M. Matthews
Walter McDowell

Richard L. Meadows
David R. Meek
Danny Mendoza
Tommy C. Mendoza

Patricia O. Menendes
Anthony J. Miller
Cindy J. Miller
Nancy F. Miller

Kelly L. Moffatt
Shahrokh Mohamadkhani
Cynthia A. Morales
Diana S. Morris

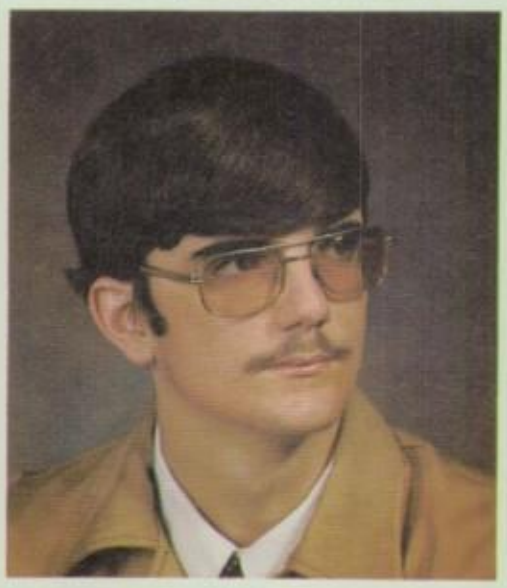

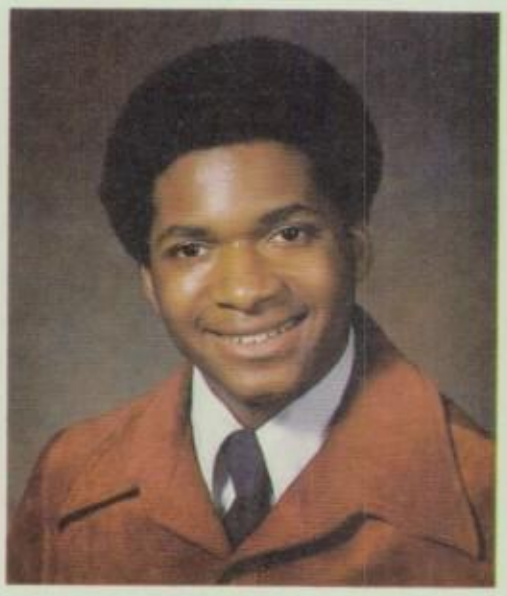

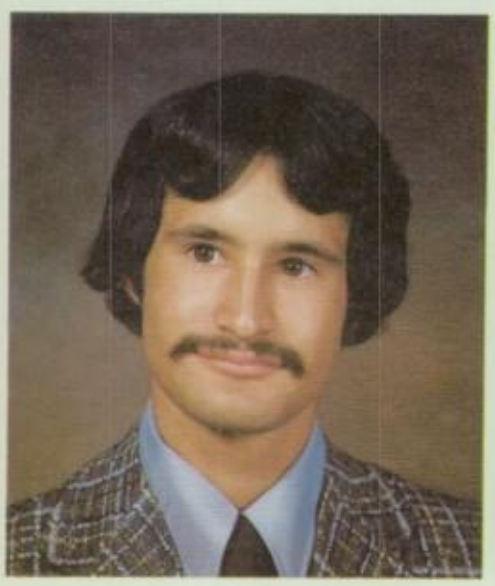

Bonnie L. Muench
Ladrina L. Myles
Kathy A. Naccarato
Michelle L. Navarro

Lisa L. Nelson
Ronald W. Nelson
Donie Newsom
Stephanie J. Newton

Deborah J. Nichols
Kim Nicolaw
Joe A. Nordlund
Anthony Nuno

Grace L. Nuno
Daniel P. O'Connell
Manuela Ordonez
Gerardo J. Orona

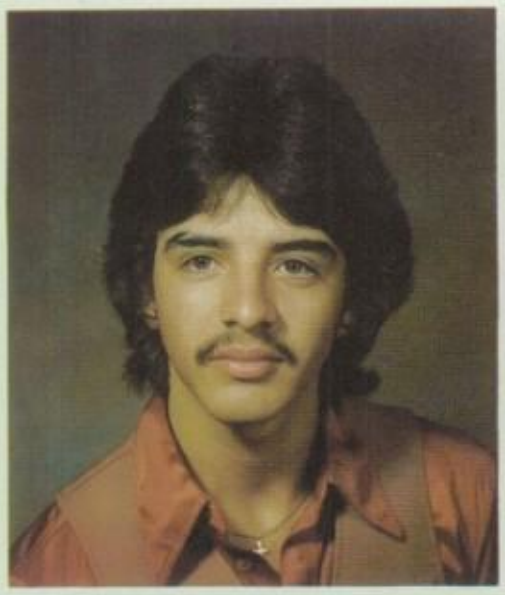
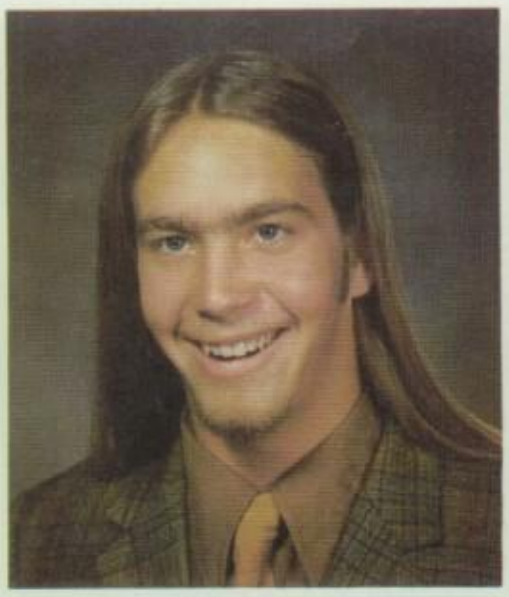

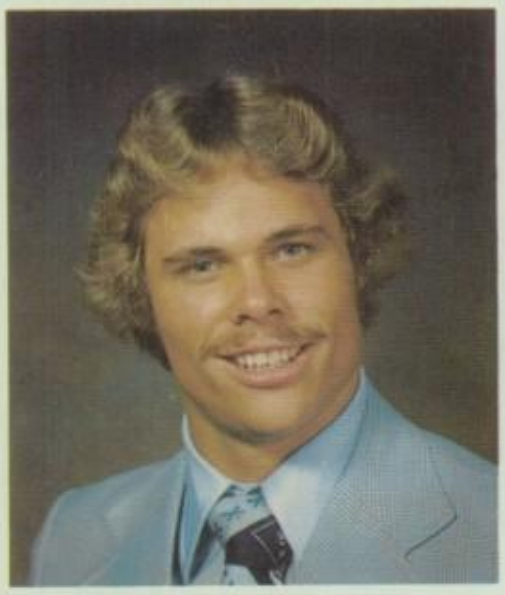
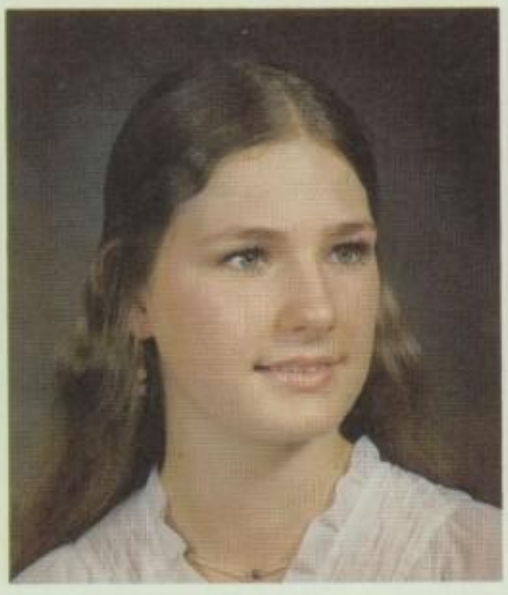

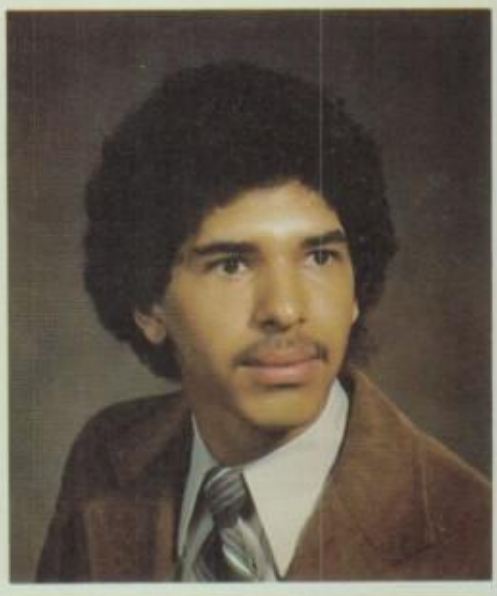

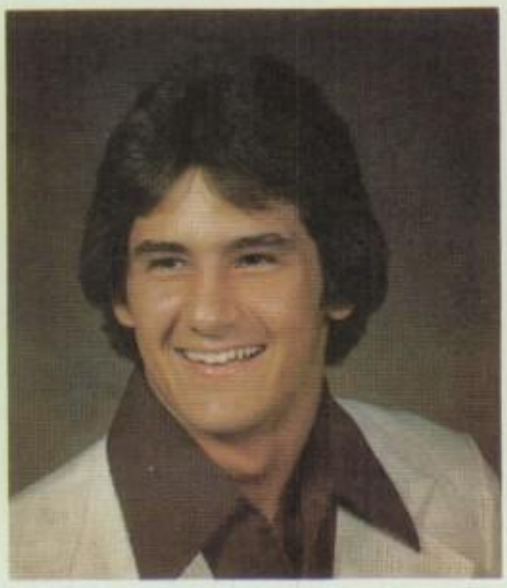

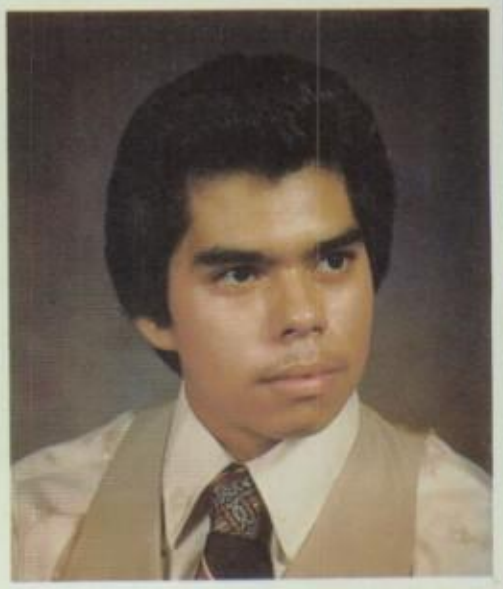

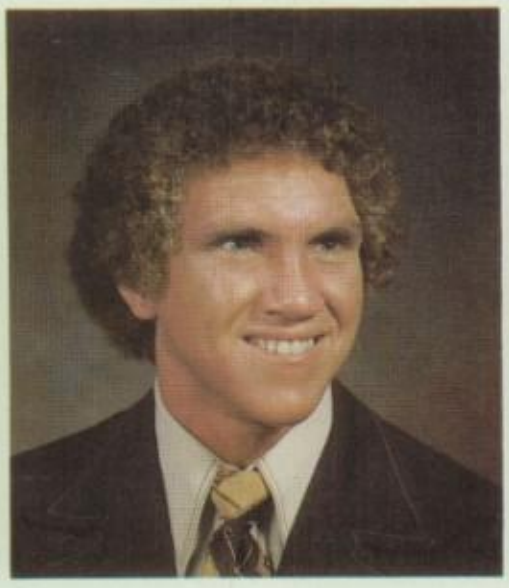
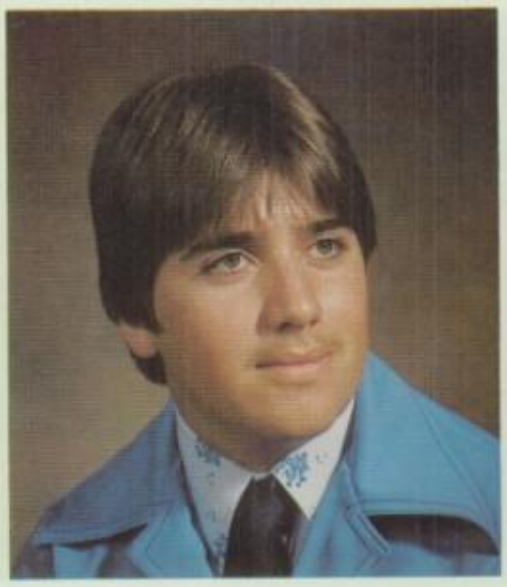

Joey Ortega
Russell W. Paskett
Joylynn C. Penaloza
Tina Perales

Donald H. Peterson
Carla Piersant
Joseph C. Polizzi
Gary L. Pollard

Michael S. Poppish
Deanna M. Post
Glenda K. Potter
Steven M. Pumilia

Ronnie Quarles
Tobias R. Rael
Robert G. Ramirez
Rodolfo L. Ramirez

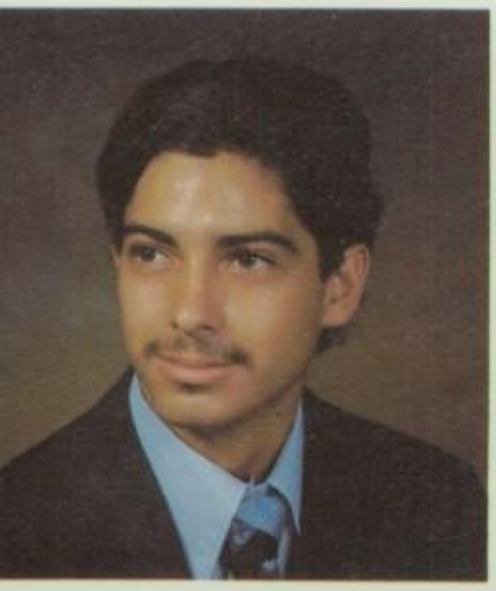

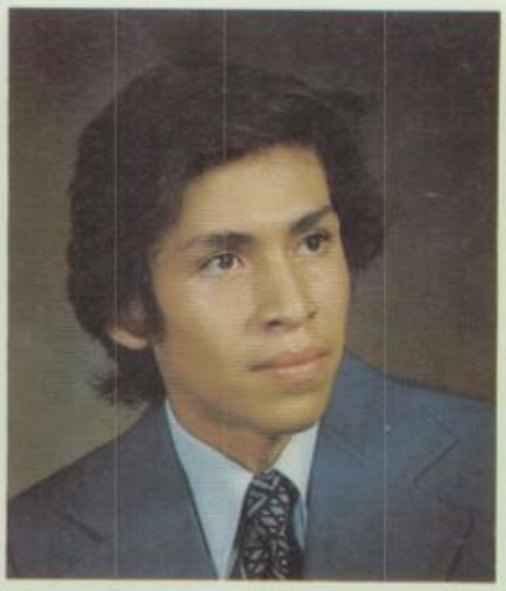

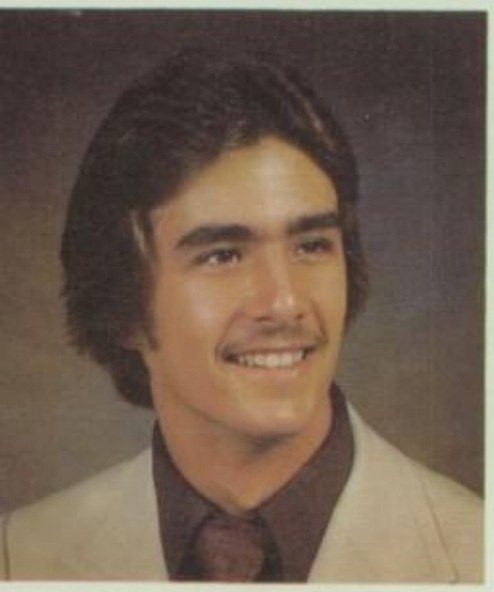
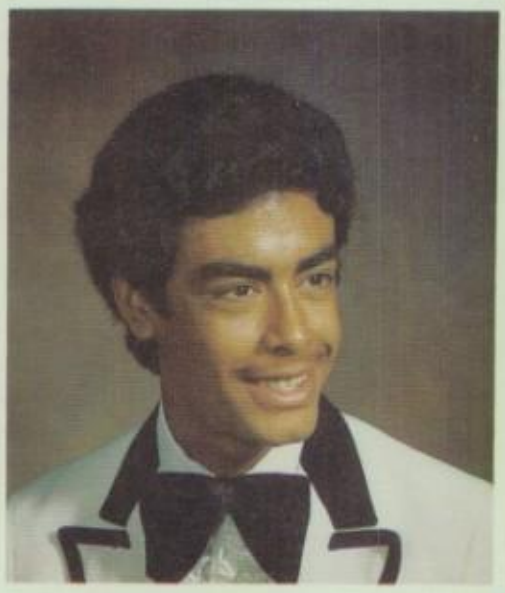
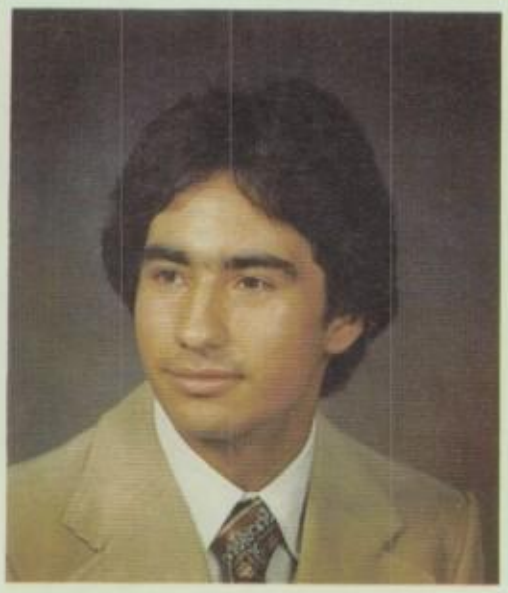

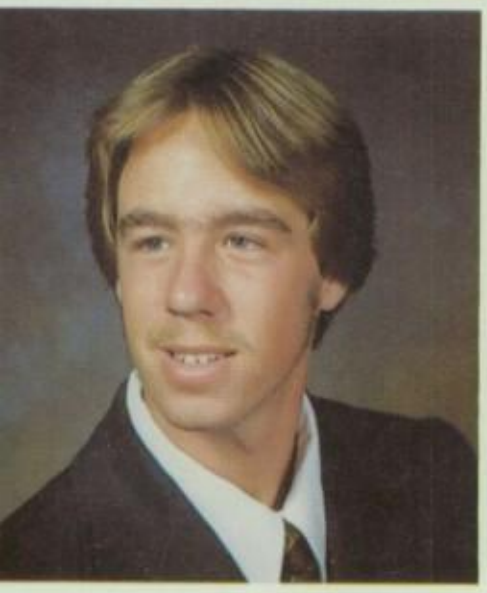

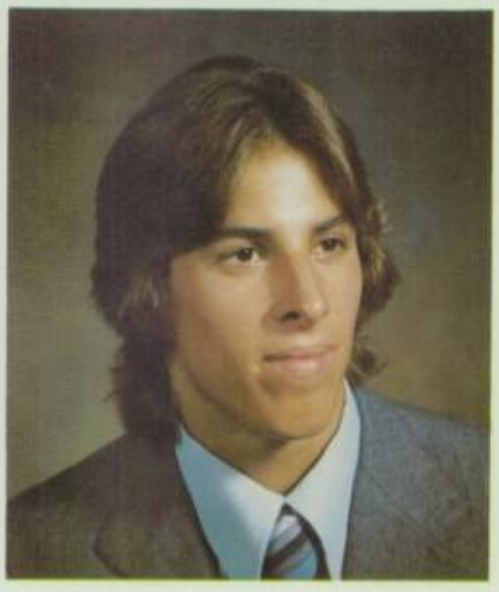

Mario Razo
Brian K. Reams
Sherri L. Rennaker
Leo M. Richards

Tammy L. Riley
Frank Rivera Jr.
Lilia A. Robinson
Maria A. Roca

Richard C. Rodriguez
Richard S. Rodriguez
Robert J. Rojas
Maria L. Rosales

Michael B. Rubin
Ronald Rummel
Angela C. Salazar
Anthony Salazar

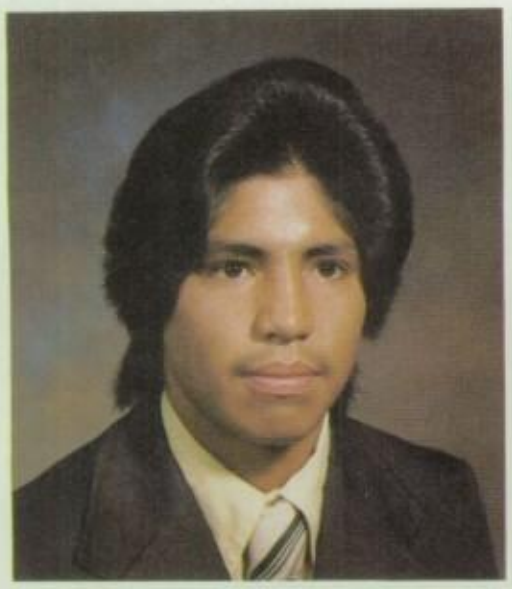
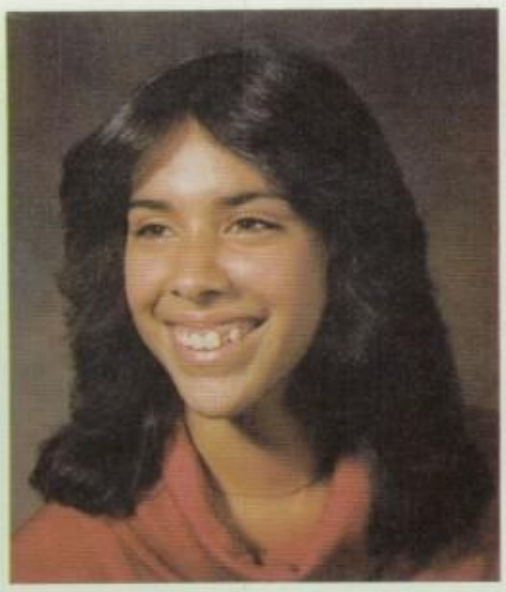
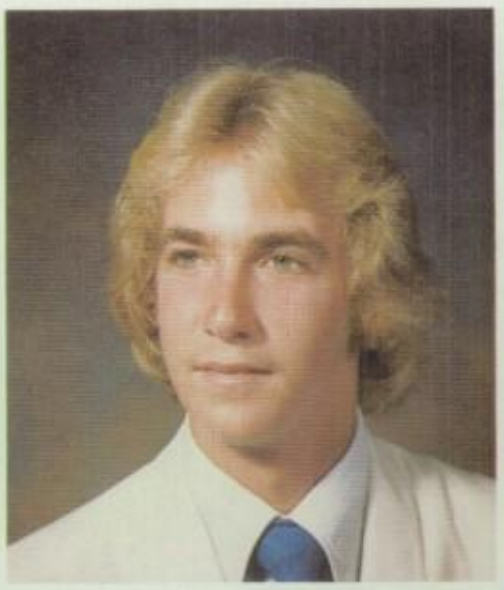

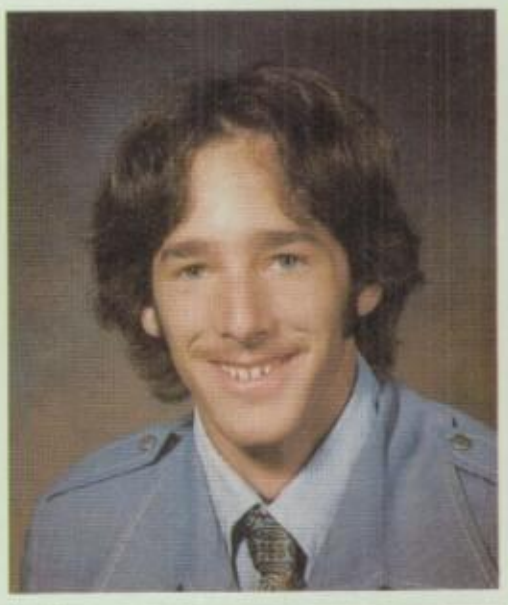

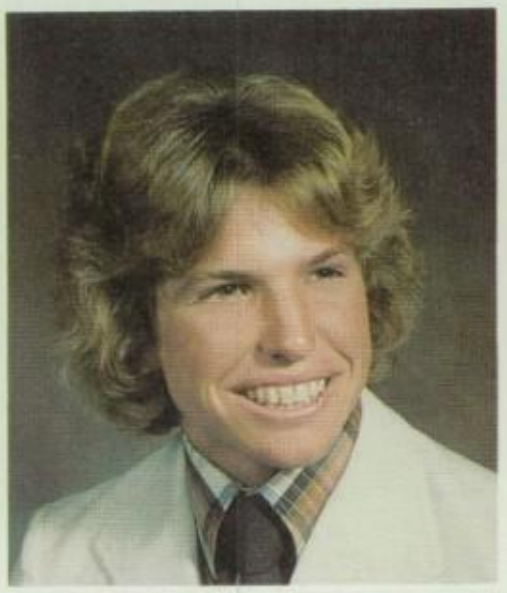
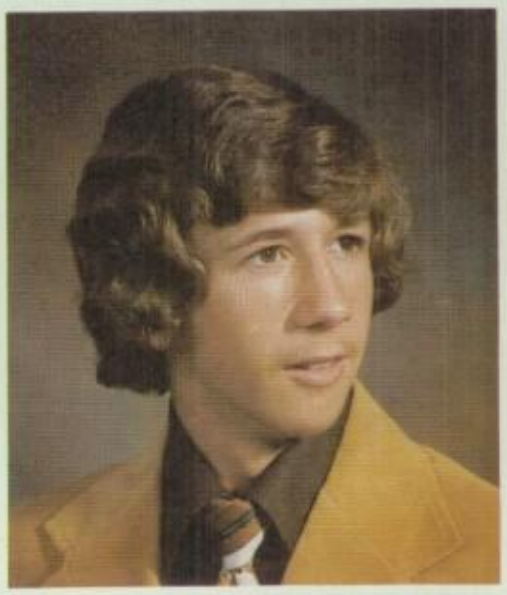

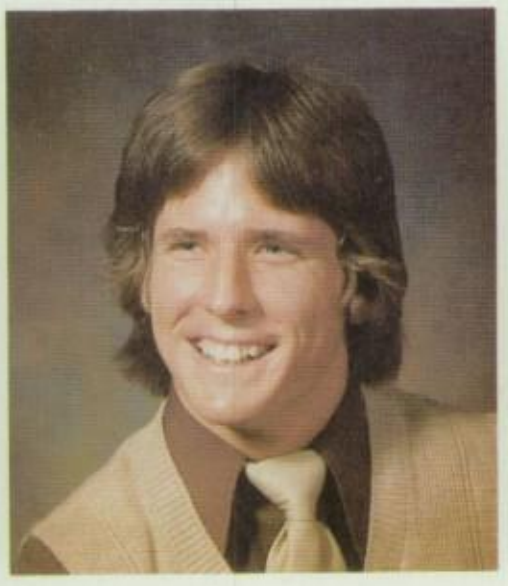
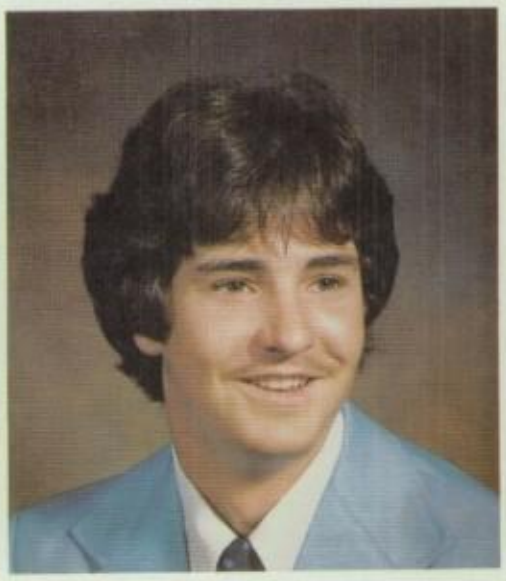
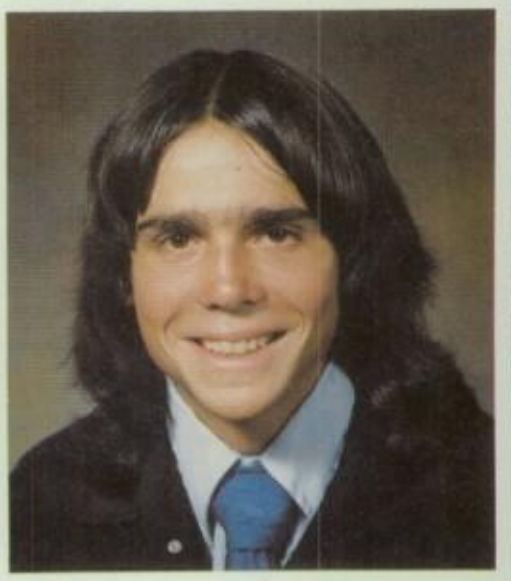

Ronald M. Salcedo
Lisa Sanchez
Lydia C. Sanchez
Maricela Sanchez

Rachel L. Santillan
Julie A. Santoyo
Michael J. Schmidt
Steven O. Schooley

Michael S. Schropp
Georg K. Schultz
Daniel P. Scott
Charles E. Scroggins

Lorraine Segura
Denise S. Sharp
Bill Sheppard
Mark R. Showalter

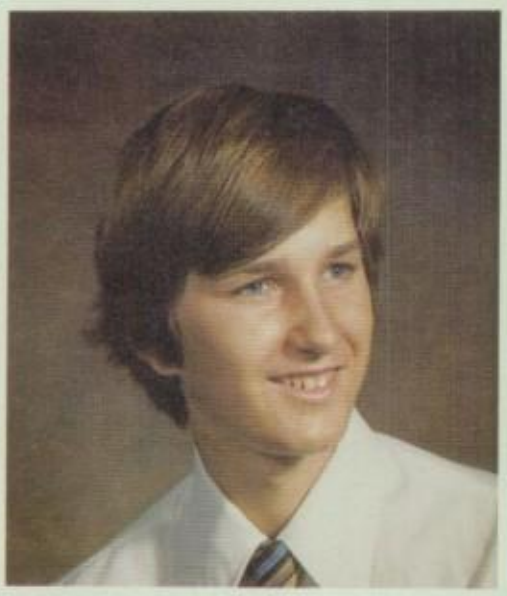

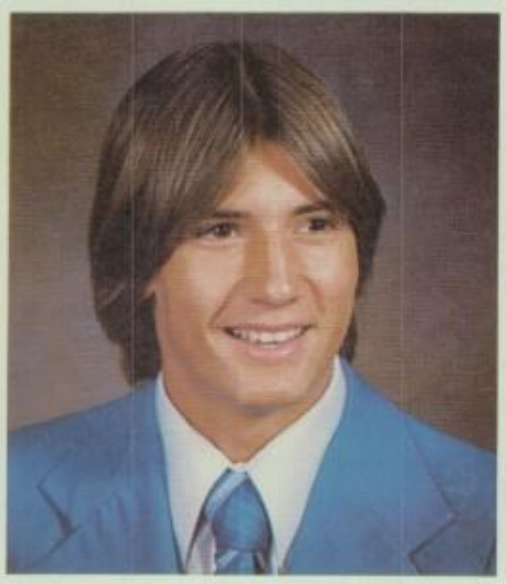
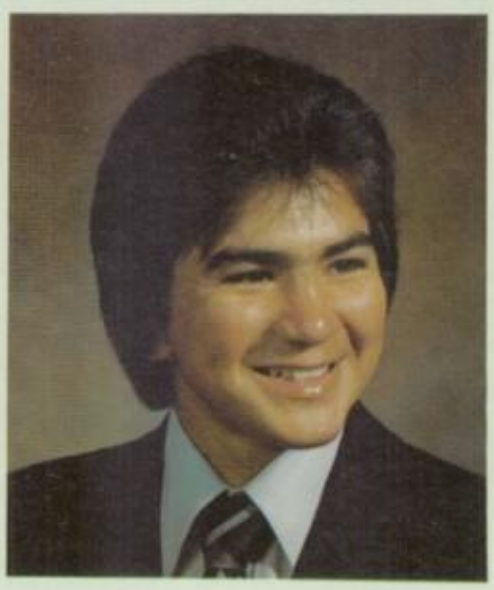

Irene Silguero
Debbie Simmons
Cheryl L. Simons
John Simons

Kathleen L. Squirek
Kenny Stancius
Sherri N. Stickney
John R. Stock

Linda L. Stokes
Barbara J. Stymeist
Anthony H. Tafarella
Gerald G. Tapley

Maria C. Tavarez
Teresa Tinsley
Jessie Torres
Ramon Torres

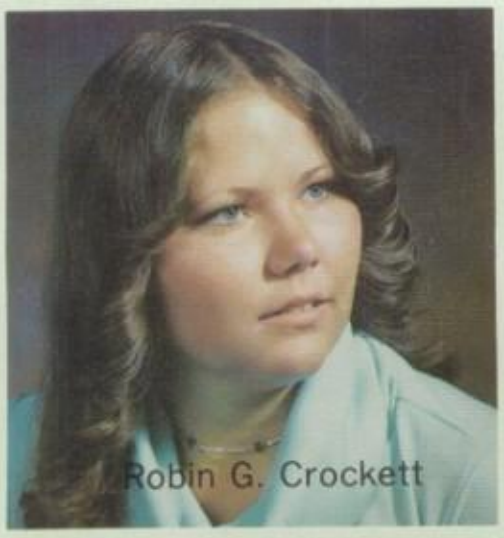
Robin G. Crockett

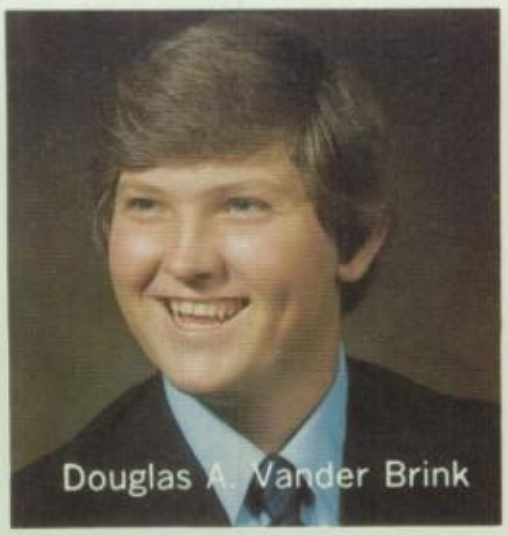
Douglas A. Vander Brink

Karen S. Watson

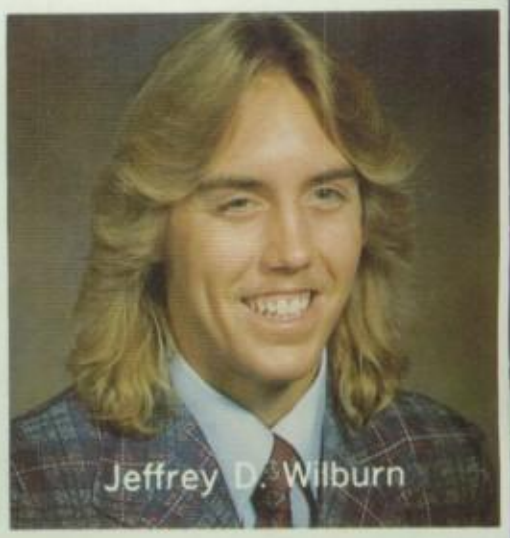
Jeffrey D. Wilburn

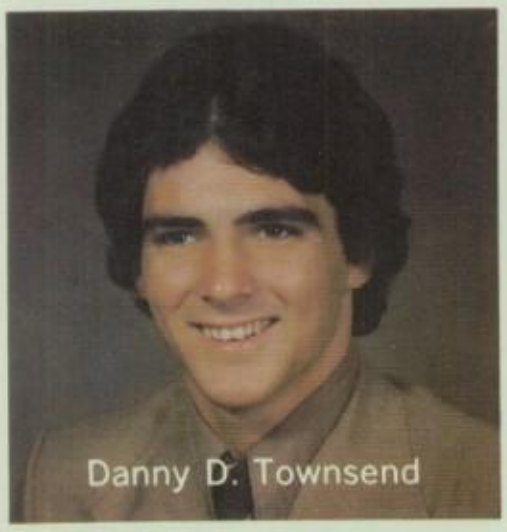
Danny D. Townsend

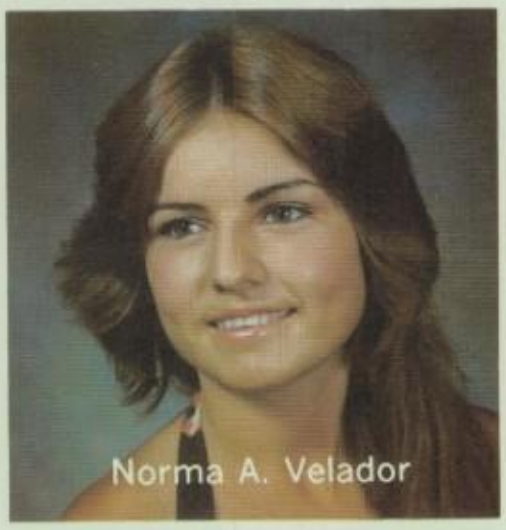
Norma A. Velador

Margie J. Webb

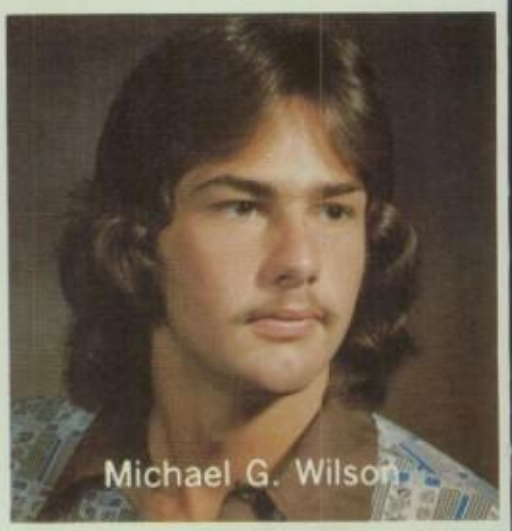
Michael G. Wilson

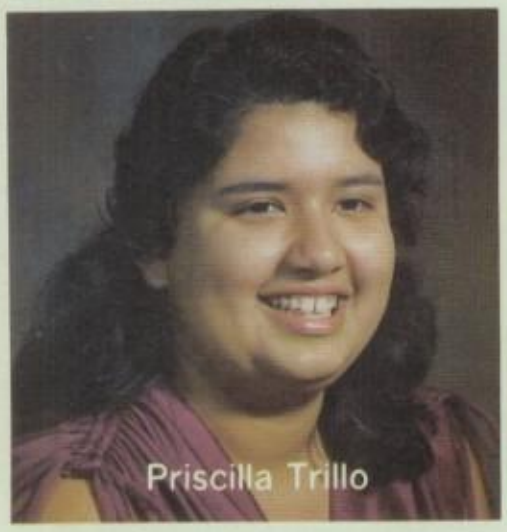
Priscilla Trillo

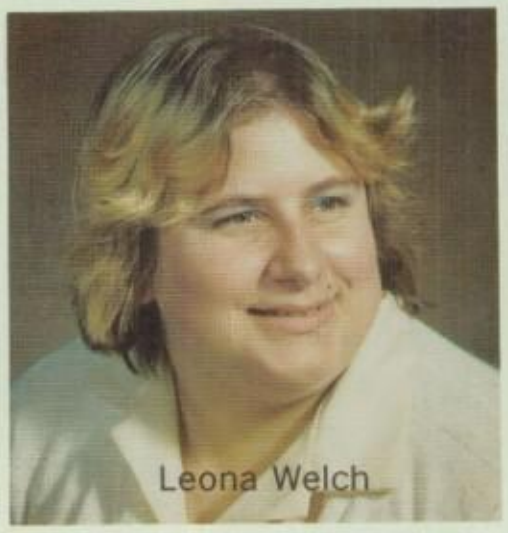
Leona Welch

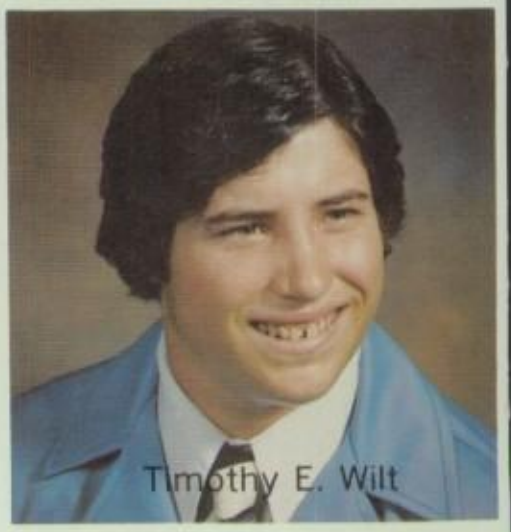
Timothy E. Wilt

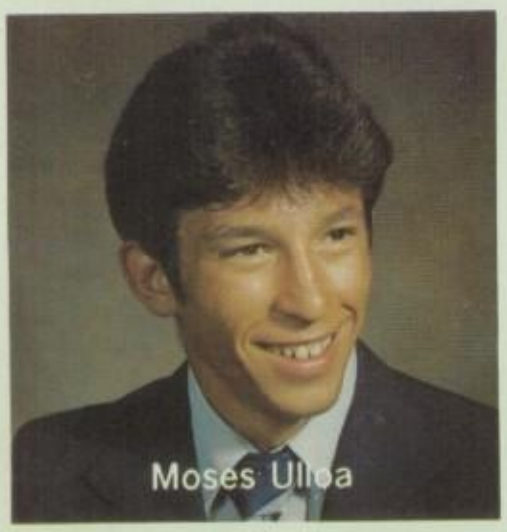
Moses Ulloa

Marie Vialpando

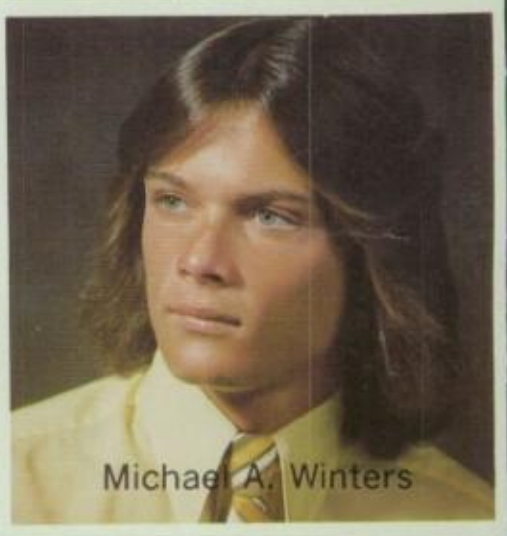
Michael A. Winters

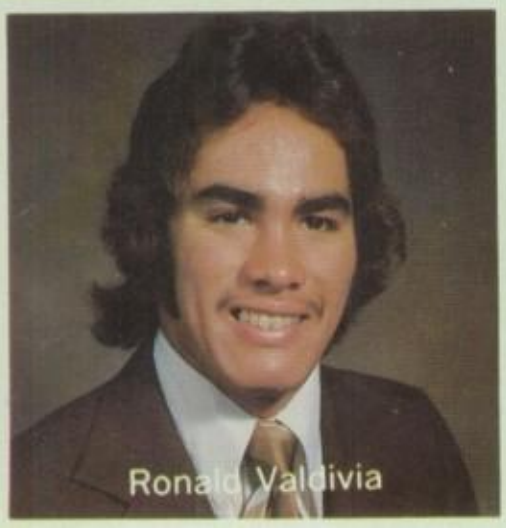
Ronald Valdivia

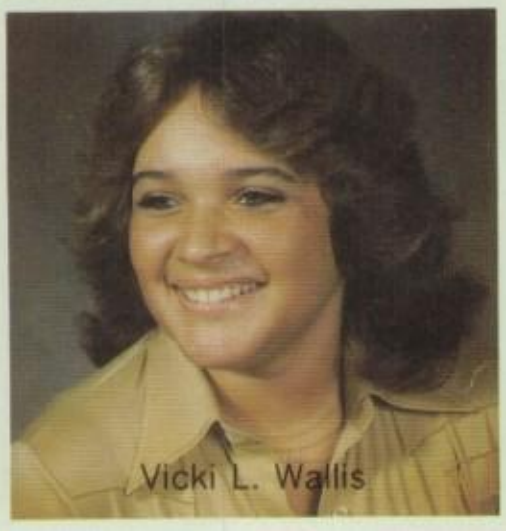
Vicki L. Wallis

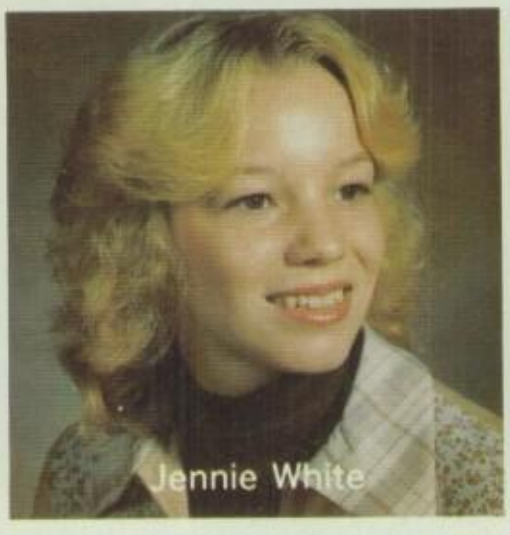
Jennie White

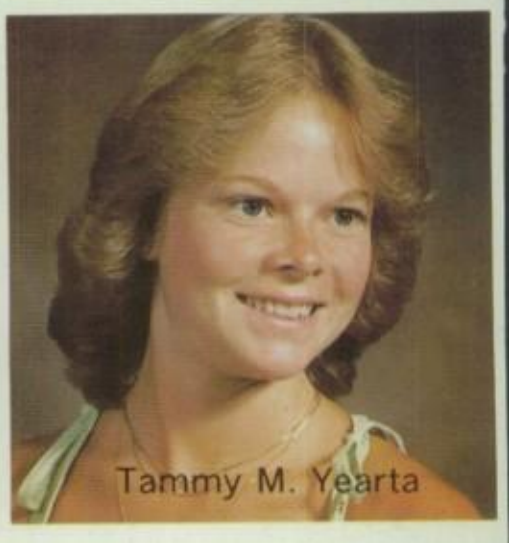
Tammy M. Yearta

GALA EVENT

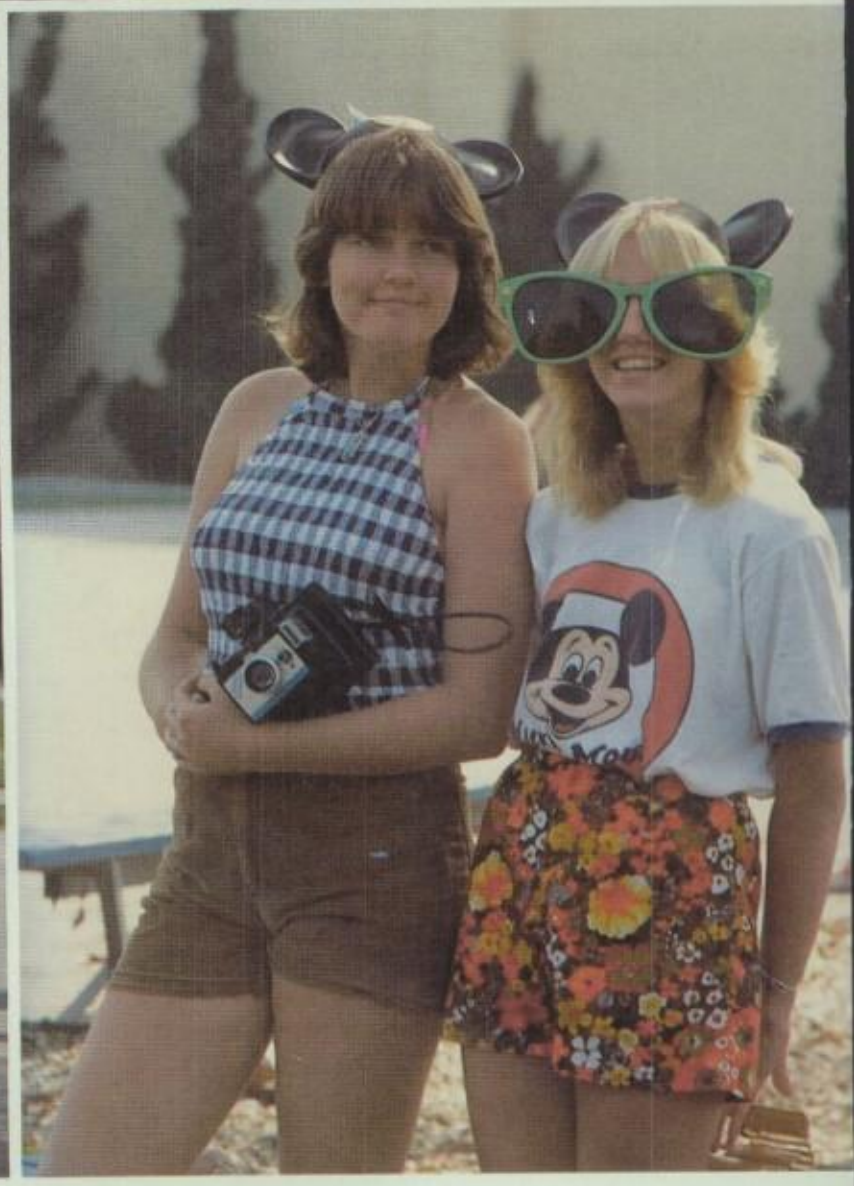

Tourists

Twins

Hillbillies

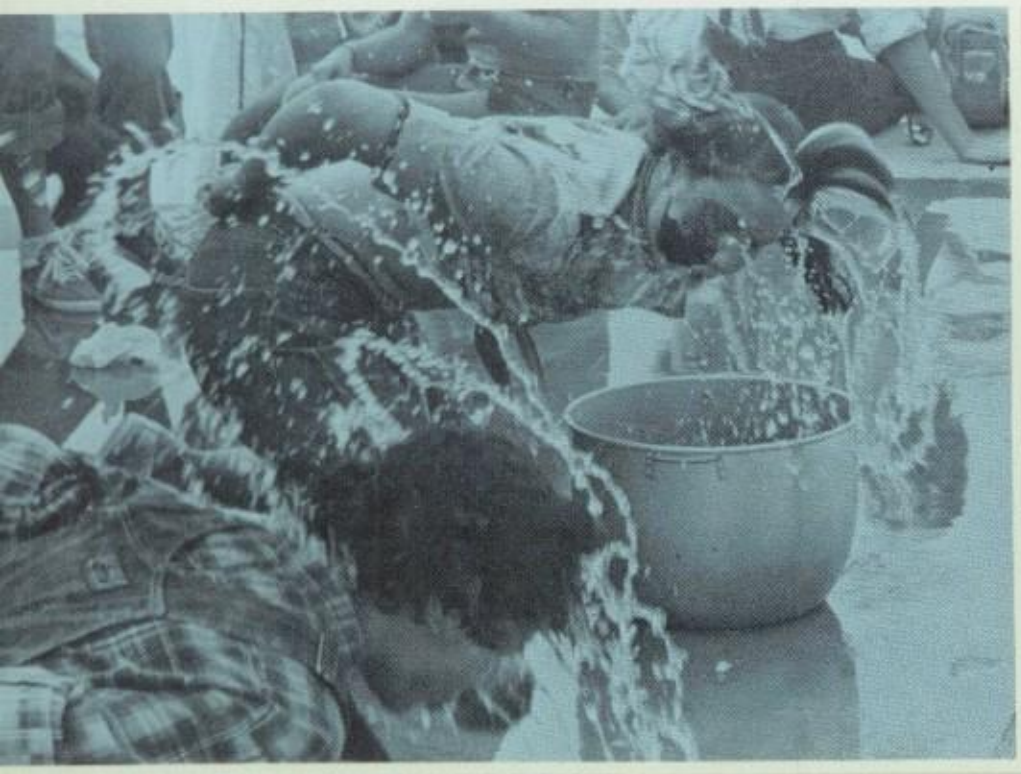

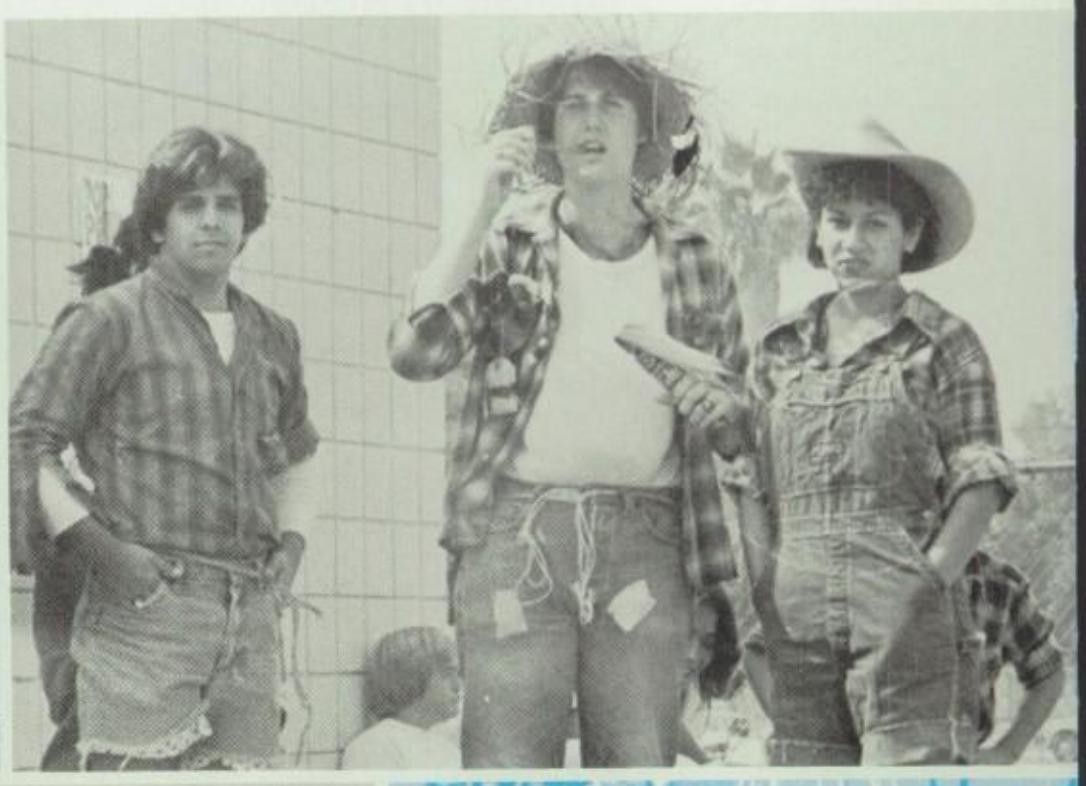

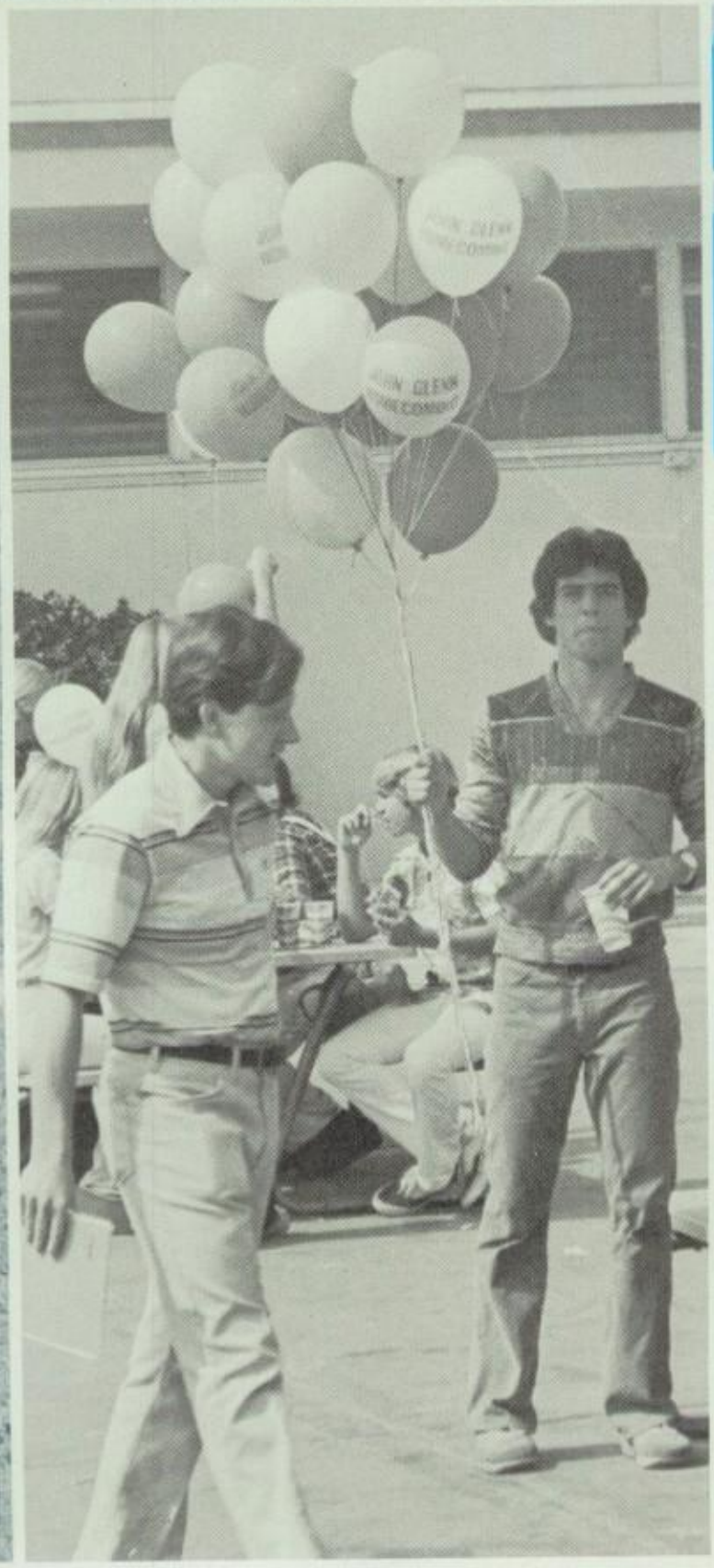

The weekend sped by and the Monday morning blues started to set in, when all of a sudden the campus looks like an Amusement Park filled with tourists. "Now who in the world would come to school for a vacation?" It's none other than the spirit filled students celebrating the 1978-79 Homecoming Week. Monday, if you haven't guessed, was tourist day. Tuesday was twin day. On Wednesday the students brought the down home country feeling to Glenn by dressing as hillbillies. When Thursday came, everyone was ready to move to the 50's beat. By Friday you could feel the excitement in the air as everyone showed their spirit by wearing the school colors. The excitement came to a climax on Friday night as last year's queen Andrea Aguilar crowned Lydia Sanchez as this year's Queen. Queen Lydia Sanchez's court consisted of Angie Bowen, Julie Santoyo, Karen Watson and Tammy Yearta. But the odds soon turned against us as the Monsoons defeated us, 22-0. Homecoming gave everyone the chance to be crazy, but it really shows the school spirit and pride that Glenn students have always had and still have.

78

GOOD LUCK
EAGLES

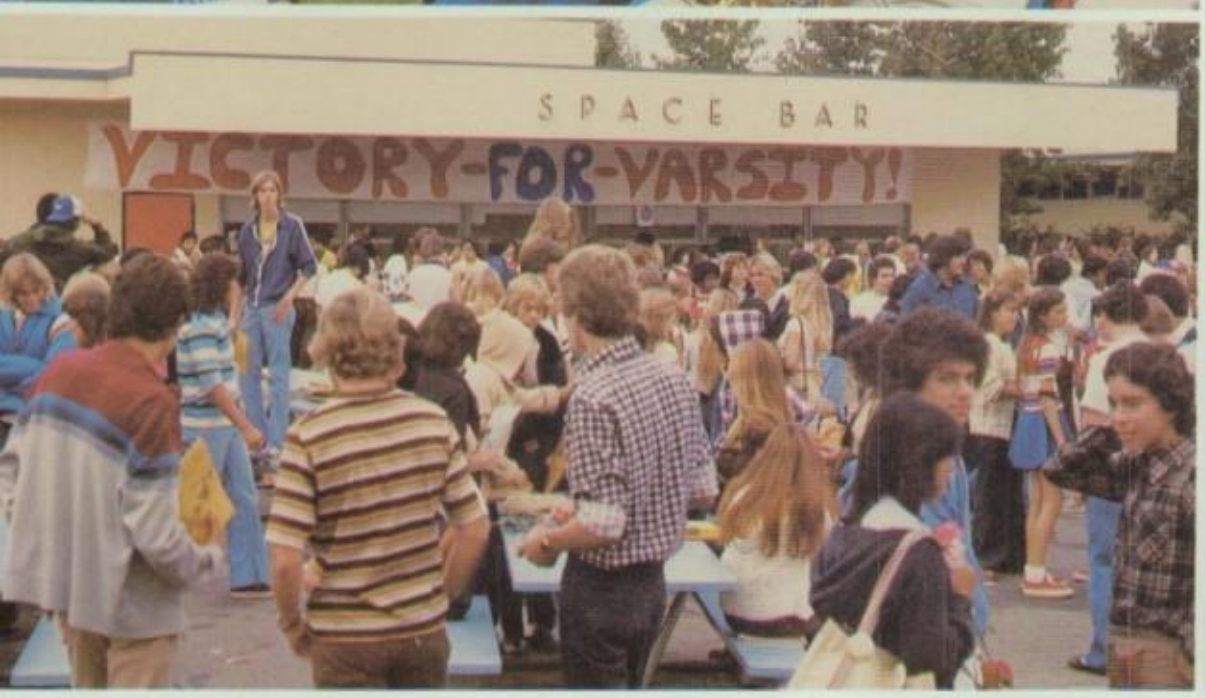

Pep Rally

★HOMECOMING CROWNING★

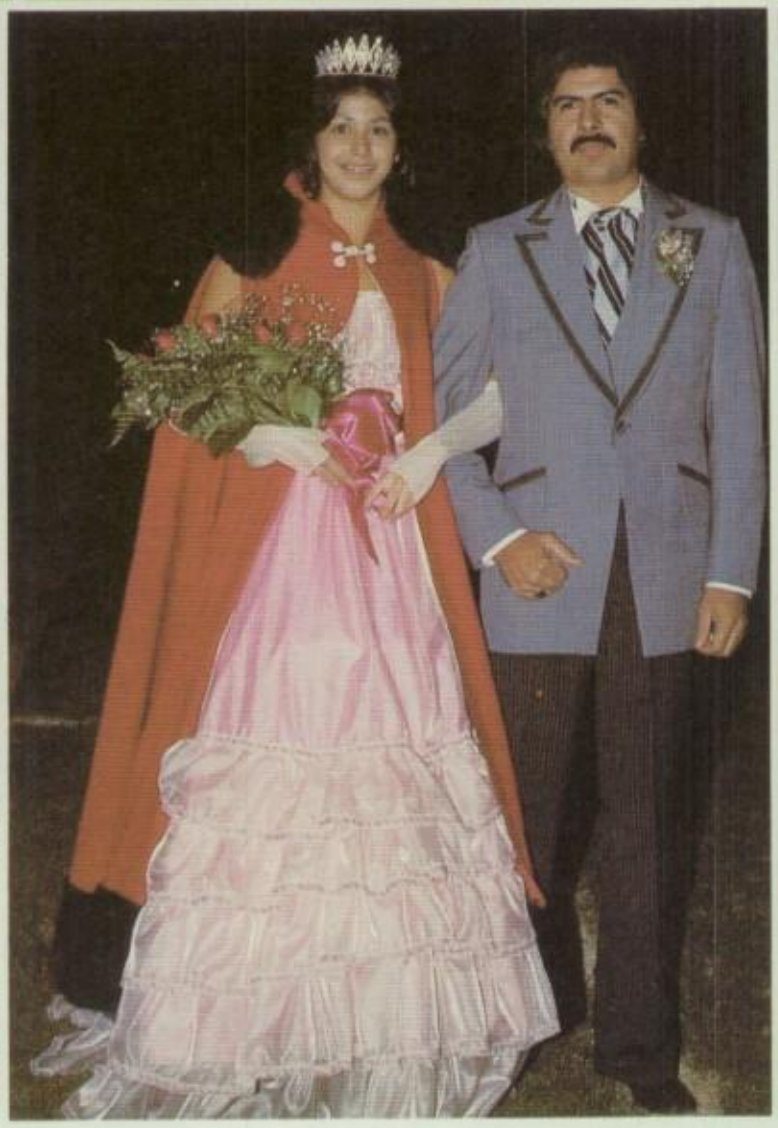

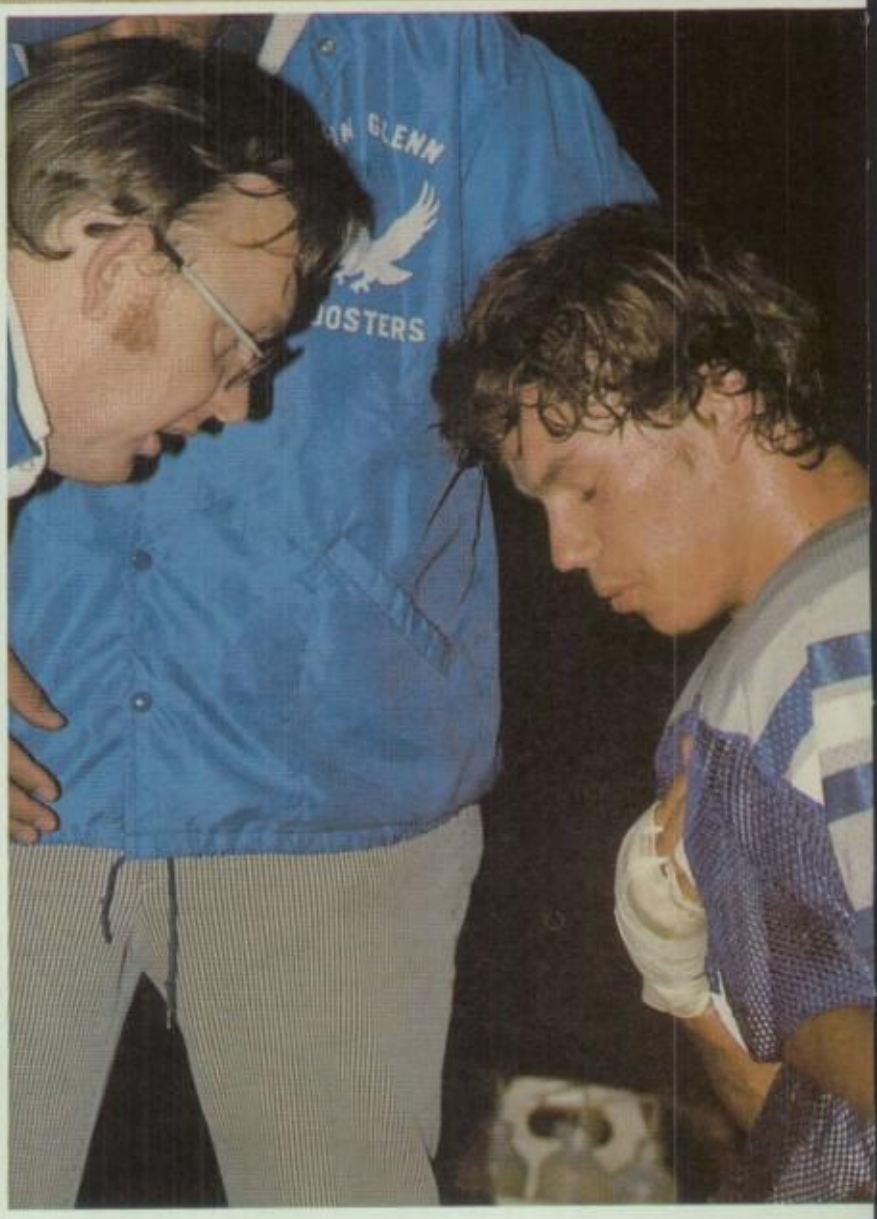

The Agony of a Player

☆

★☆The Main Event☆★

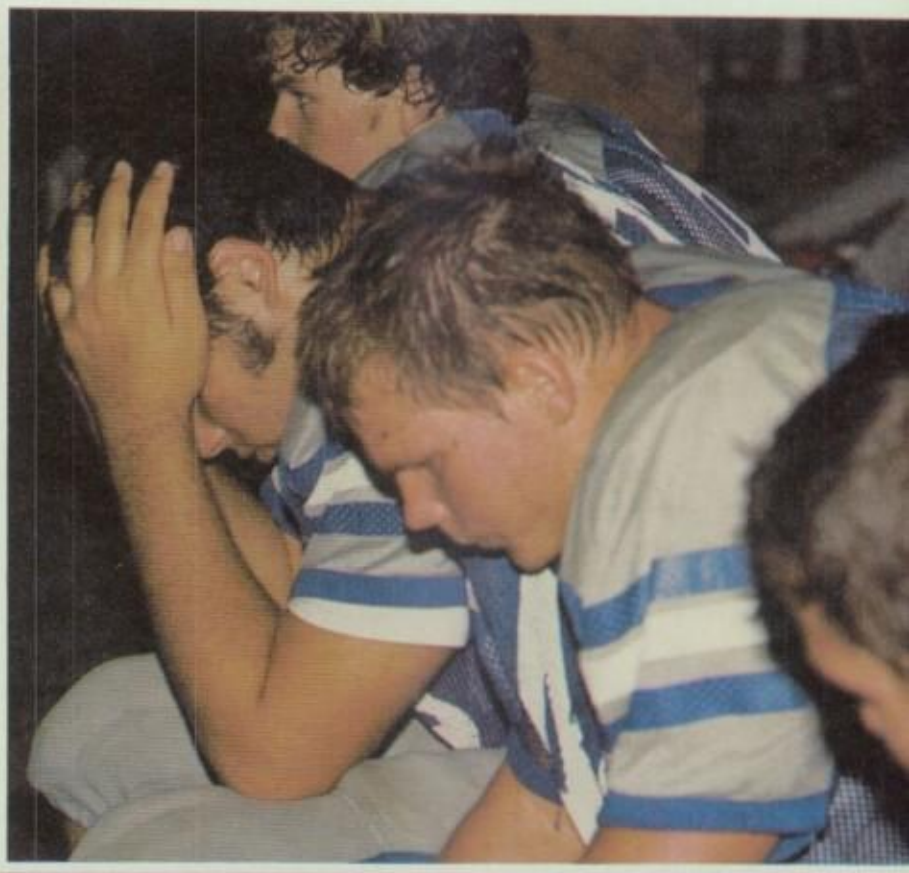

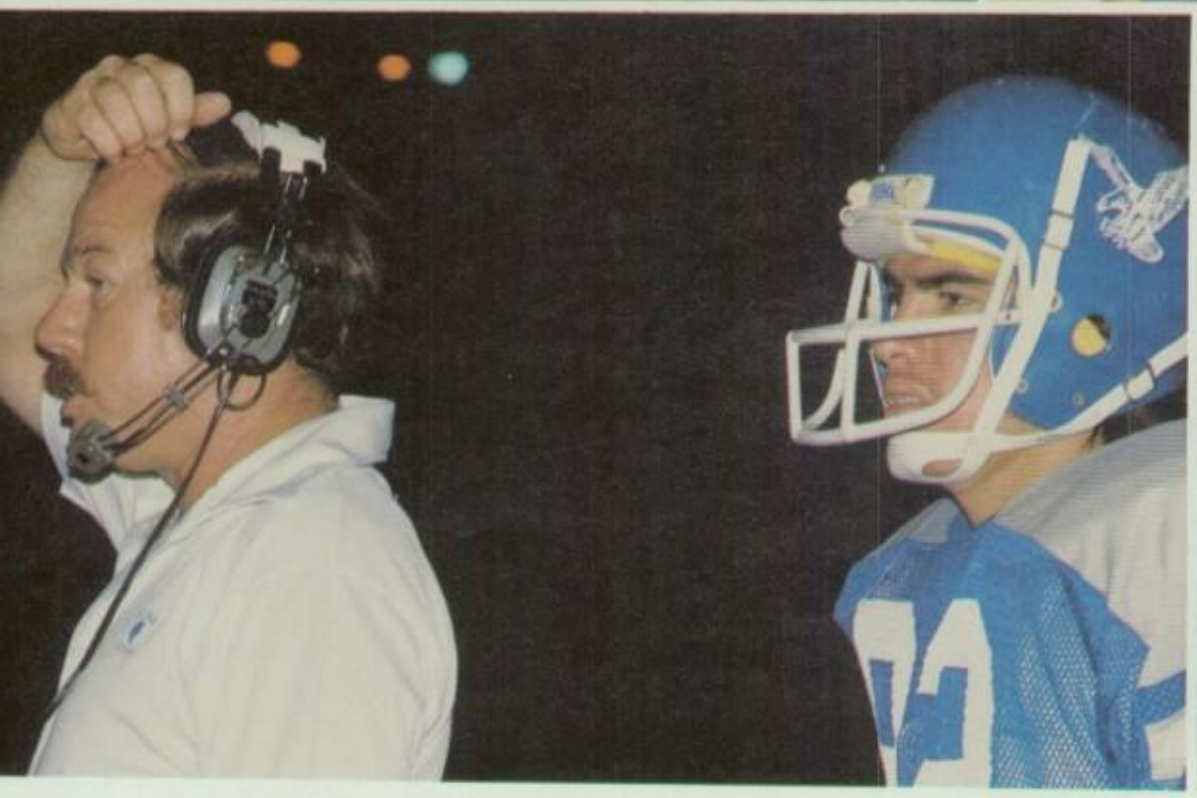

HOMECOMING

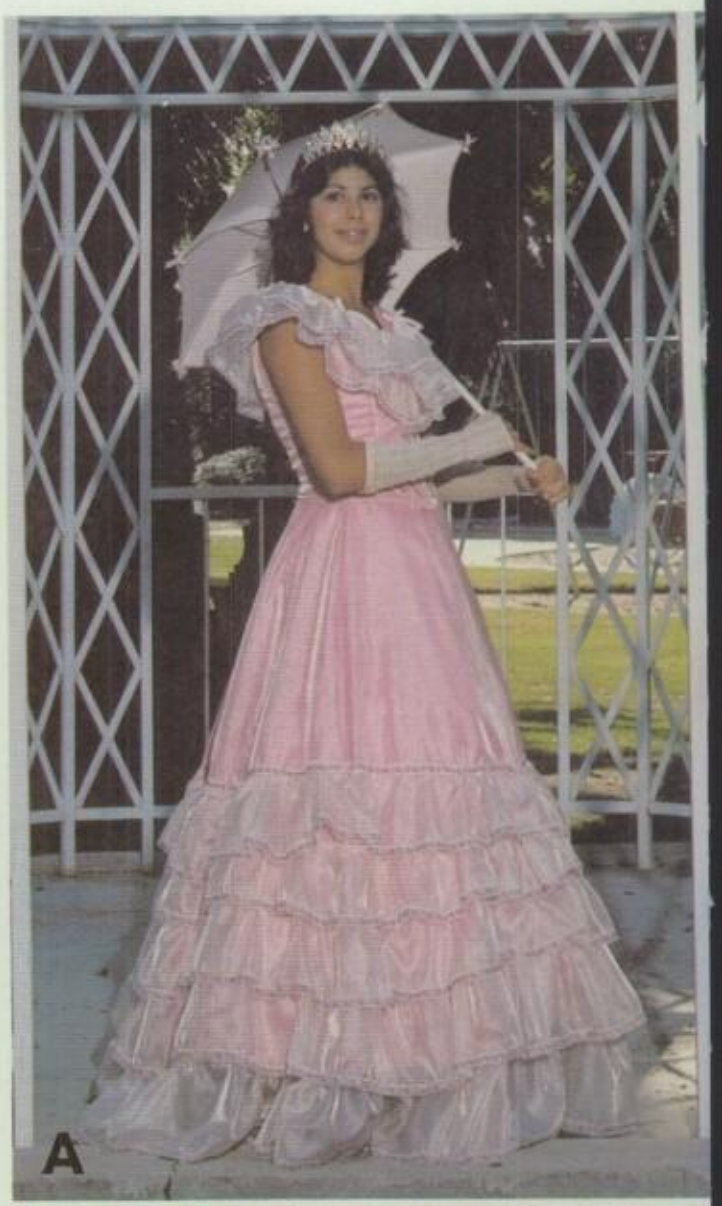
A

B

COURT ★ 1978

A) QUEEN LYDIA SANCHEZ
B) PRINCESS JULIE SANTOYO
C) PRINCESS KAREN WATSON
D) PRINCESS ANGIE BOWEN
E) PRINCESS TAMMY YEARTA

C

D

E

1978

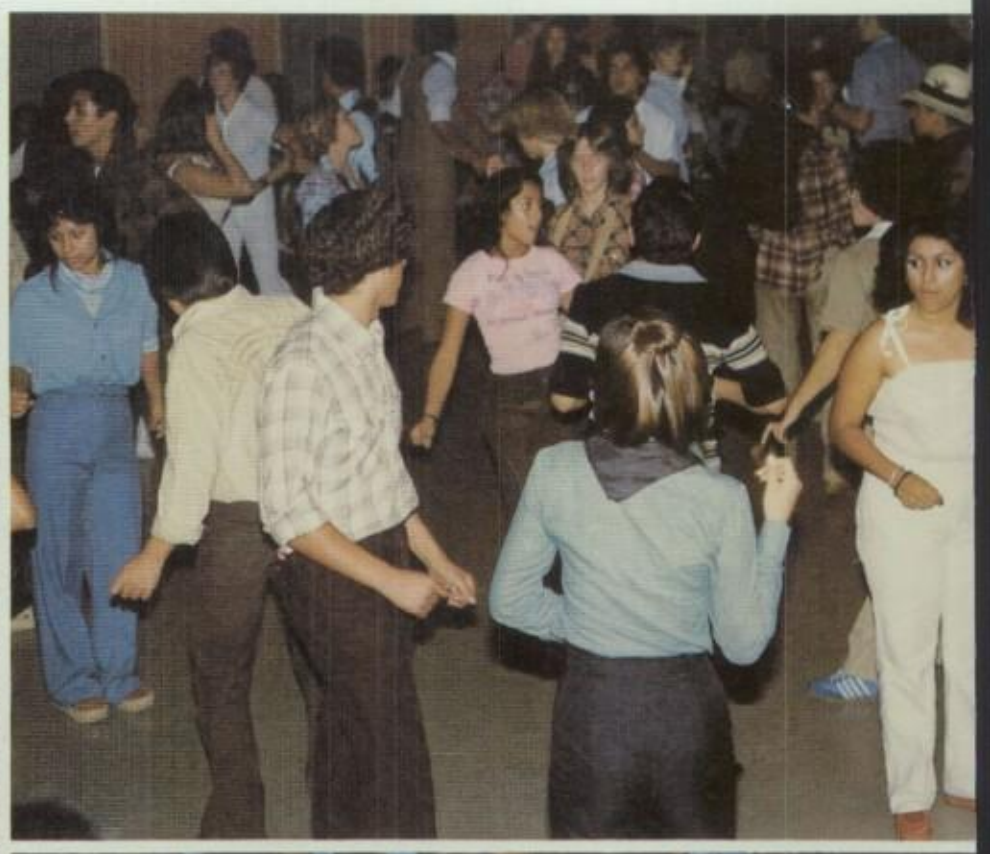

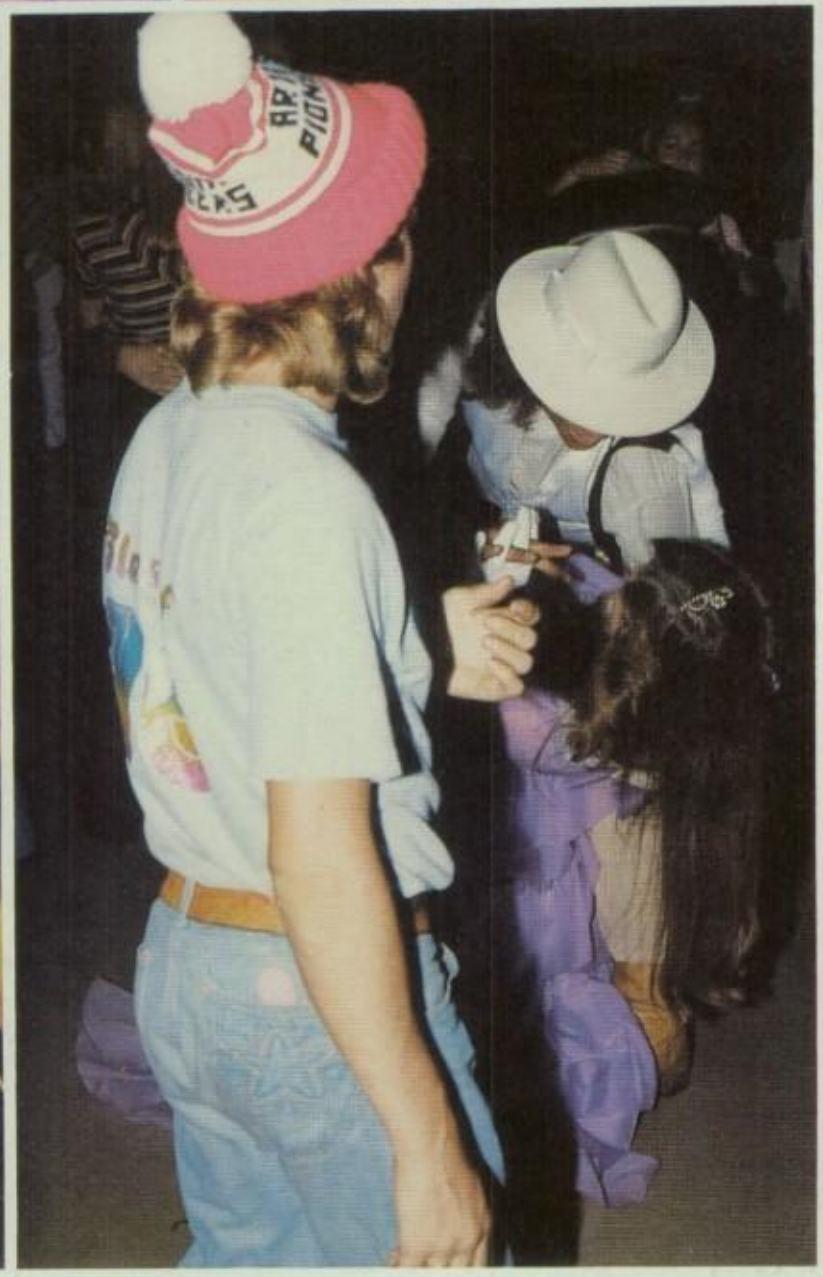

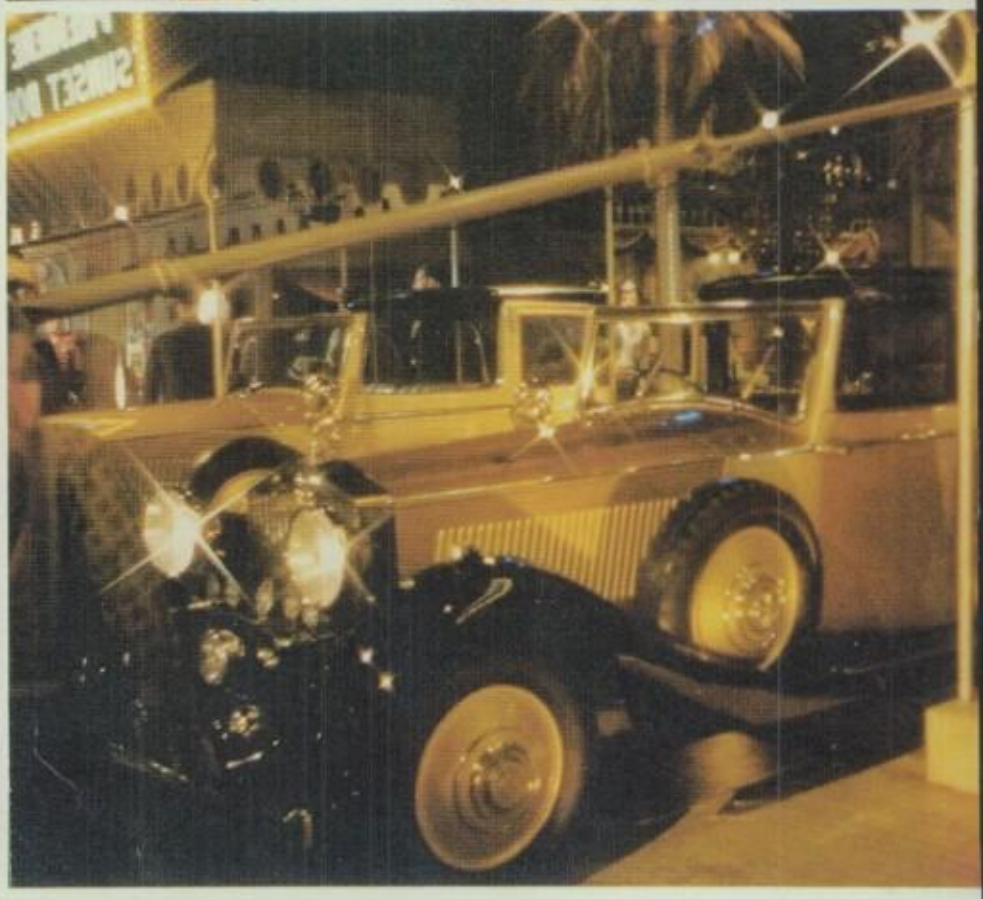

★ Homecoming Dance ★

PREMIERE TONITE
SUNSET BOULEVARD

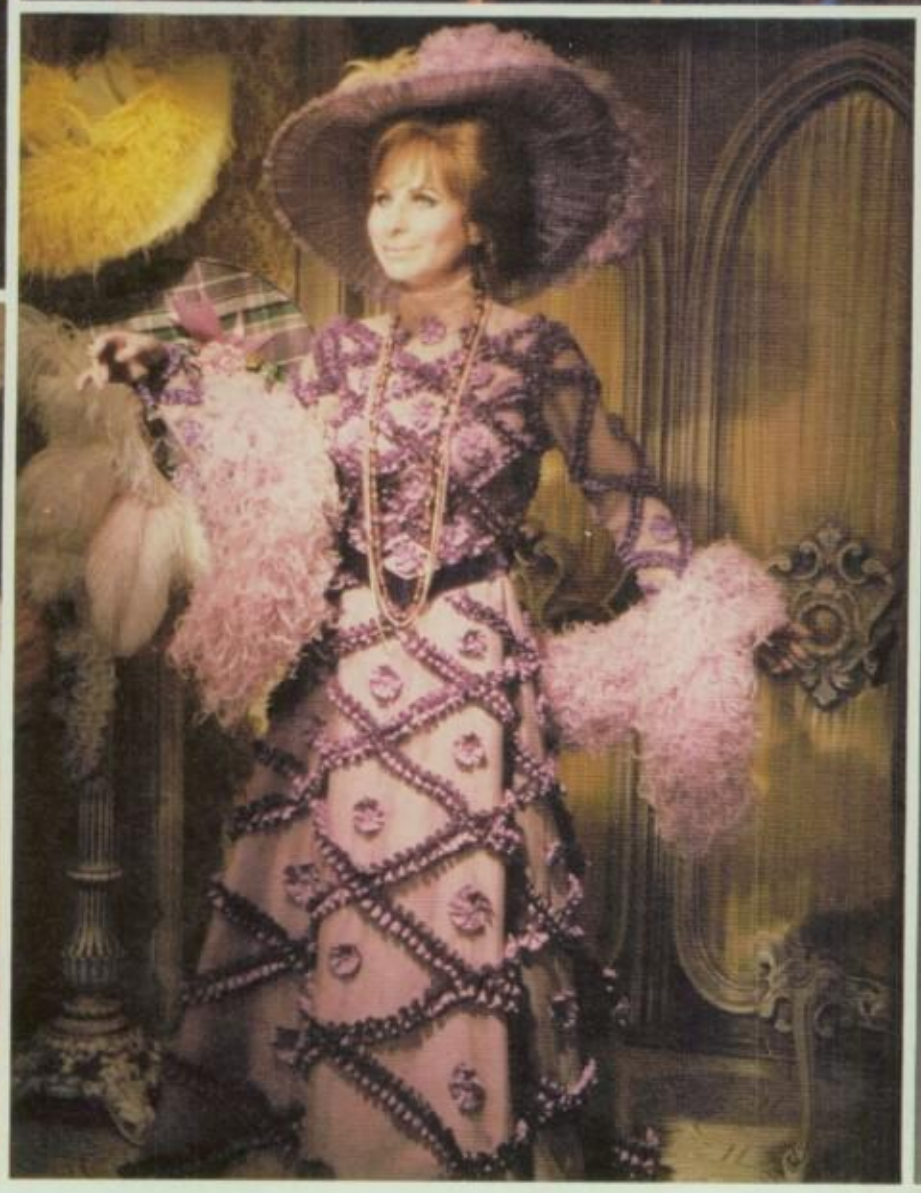

to Panda, Well its time to go out in the world, time to get a job. Buy it for yourself. Yes I do you already have a job. I hope I'm as luck as you, and get a job. Well its been fun know you & your family. Boy its been fun too going to school with you. You had it made all the way, I wish I did. I'm glad we all made it. We been friend for along time. I hope we stay friend for never. the whole family. I wish you the best in the future, and in everything you do. I hope we both find the one we want to spend the rest of our life with. I hope I see you, and your family, when I come back. Then Maybe we all can go out together, or play pool. May God Be With you alway & for never. I wish you also all the happiness in the world. Hey Keep in touch! OK! 921-6388. Make sure you call me, & tell me when there a good party. or just call and say Hi! OK!

AUTOGRAPHS

Your Friend
Alway
[illegible]

Hector
Lisa
Artesia

SIDE SHOW

SIDE SHOW

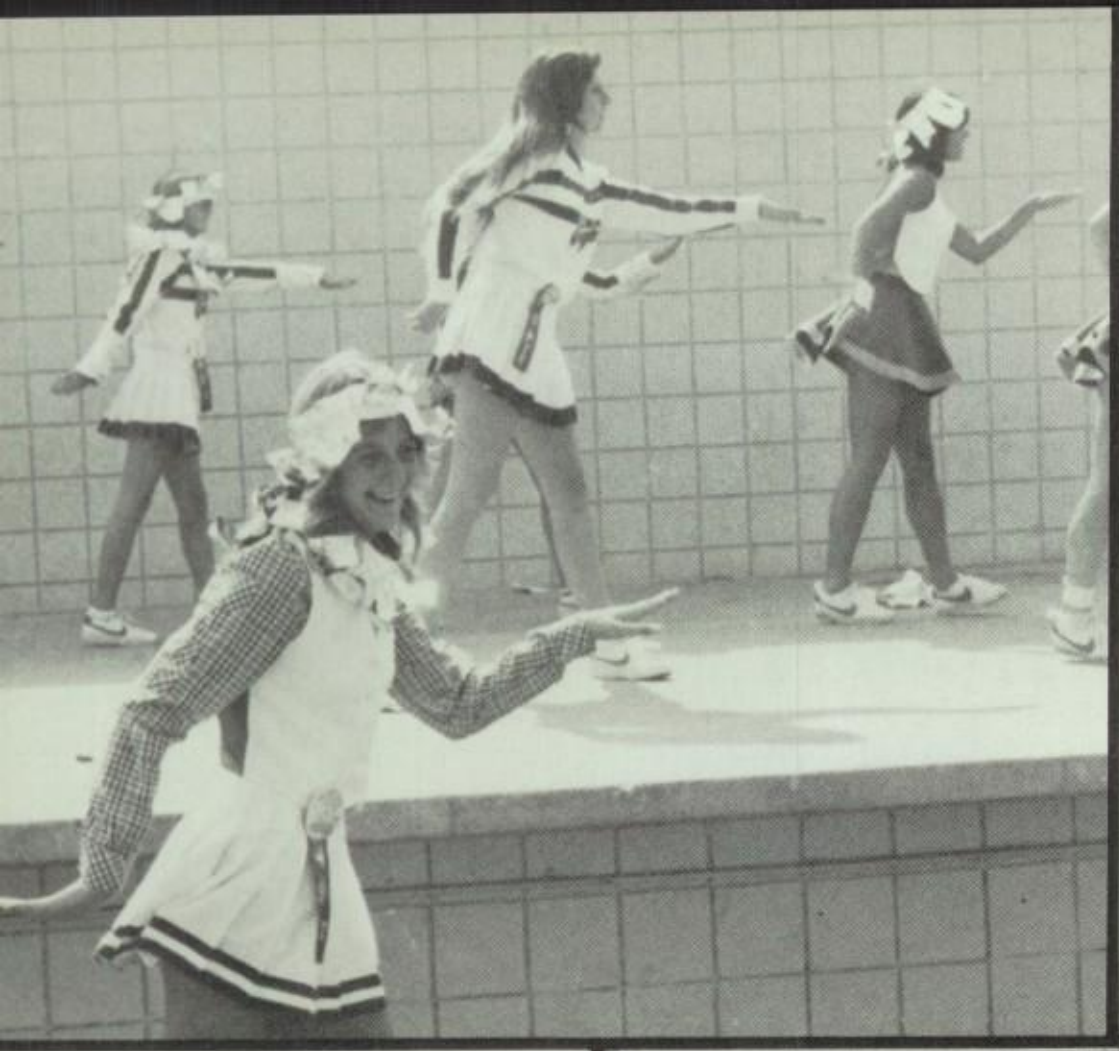

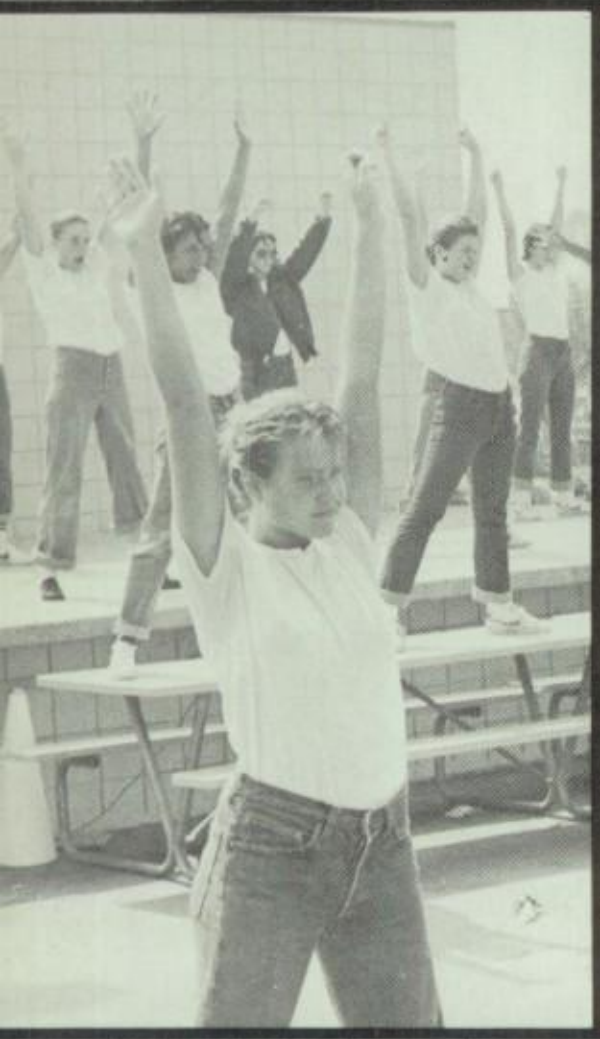

PEP RALLIES

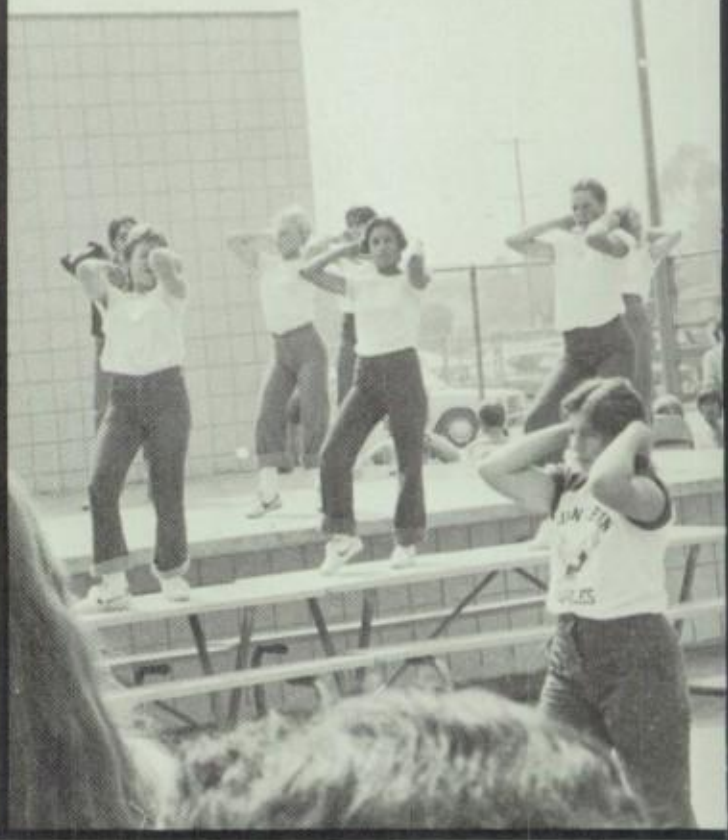

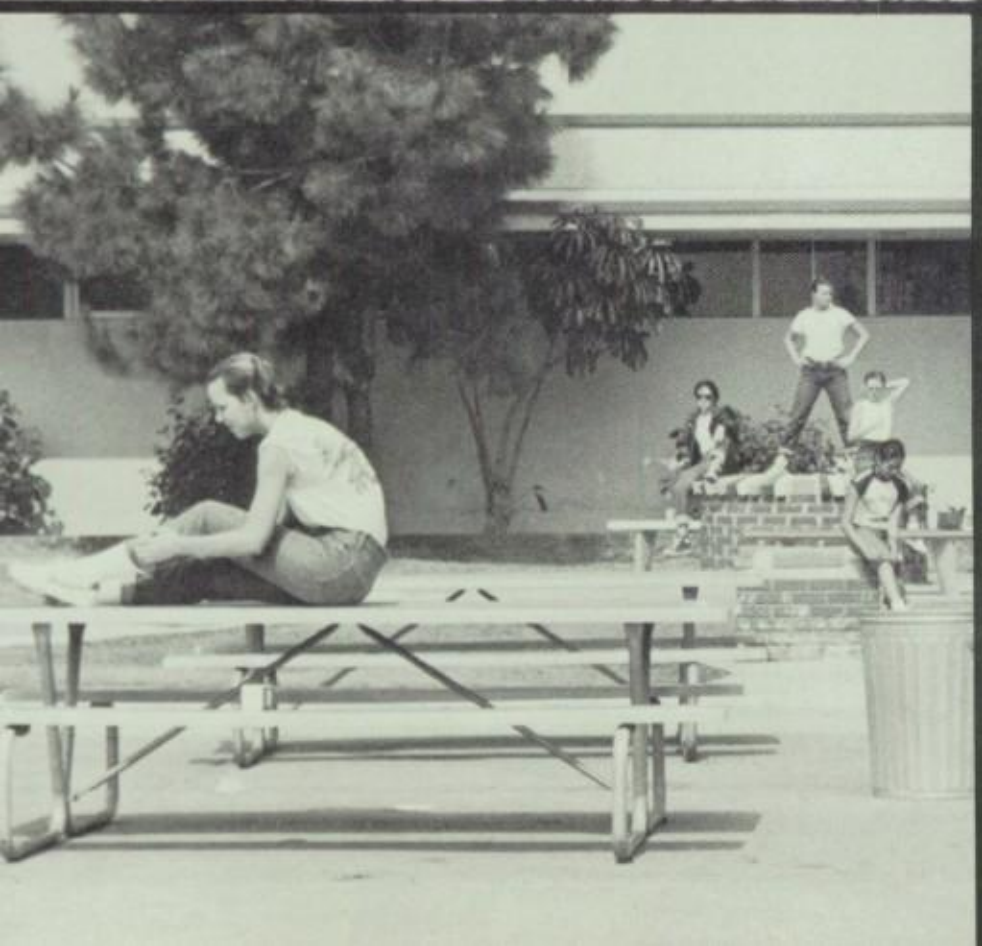

Our Pep Units really outdid themselves this year. From summer camp, Varsity Yell brought home the Superior Trophy, Song the Spirit Stick, and J.V. the Excellent Trophy. The highest honor, "The Unity Award", was presented to the group as a whole. In their first competition at Arroyo H.S., Varsity Yell took the second place trophy. As for Pep Rallies, we had everything from a close encounter from space to the Trojan horse, along with occasional appearances from those famous M.A.M.S. Brothers. The Tut rally still went on even though Steve Martin couldn't make it, and who could forget the day that we returned to the fifties. This year crowd involvement and spirit hit and all time high!!!!!!!

Varsity Song-L to R: D. [illegible] Magill [illegible] Graham [illegible] Yearta, E. Huffman

Varsity Yell-L to R; C. Townsend, K. Fimbres, S. Hutchings, E. Smeerdyk, L. Pierce, **Top Row L to R:** L. Santillan, D. Meadows, L. Beezley, K. Salter, S. Golden, J. Rippe

JV Yell-Bottom Row L to R: J. Marquez, J. Pikop, L. Weddle, P. Diaz, M. Robles **Top Row L to R:** D. Rear, V. Sharp, C. Dennis, S. Plotkin, R. Parks

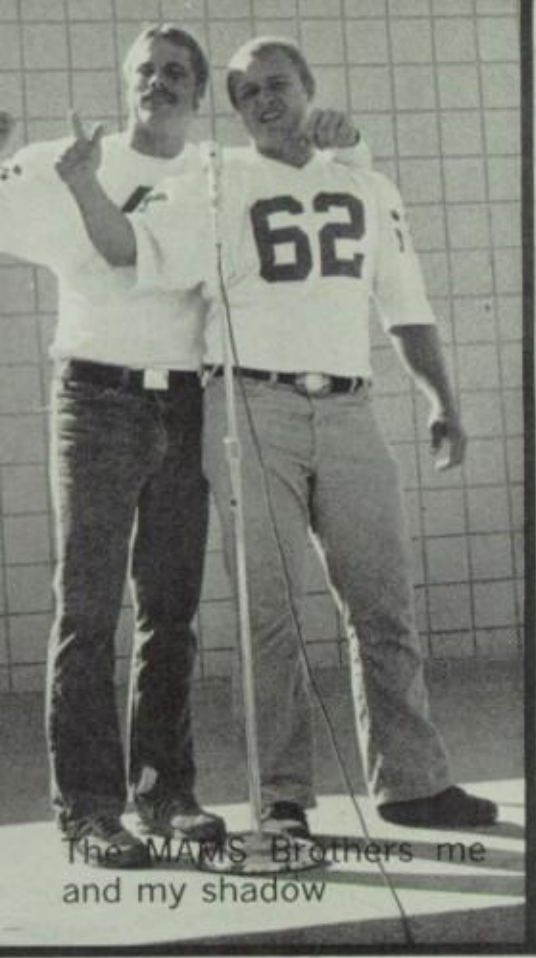

The MAMS Brothers me and my shadow

May tomorrow be a perfect day

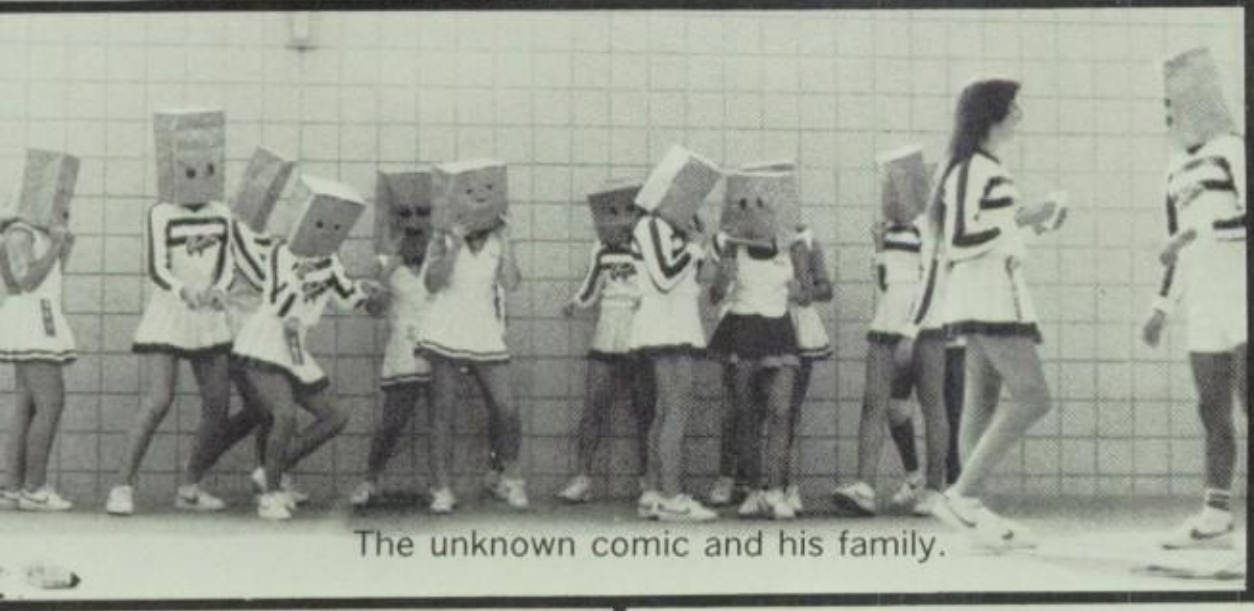

The unknown comic and his family.

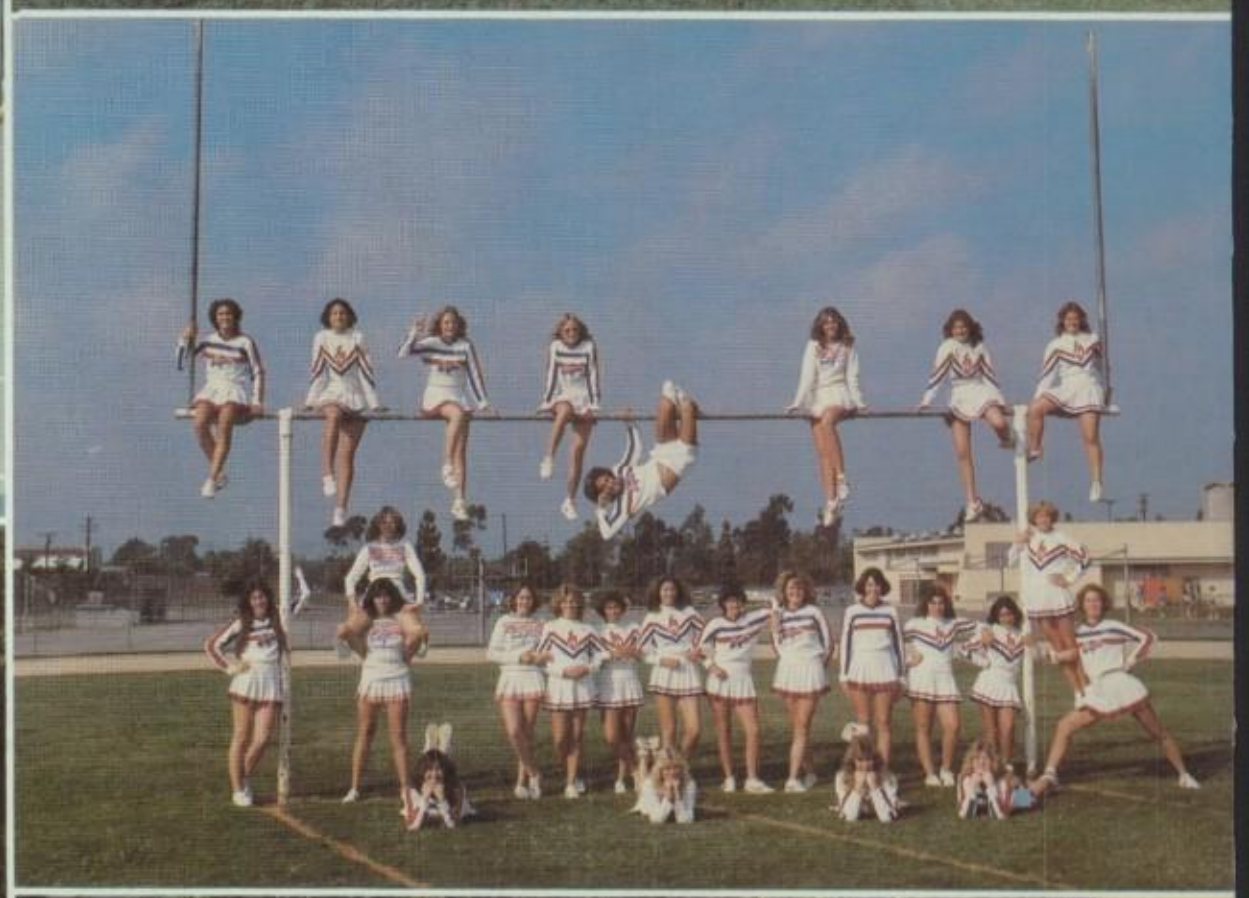

PEP UNITS

Front: D. Vasquez, **Banner Carriers** L. Beezley, T. Yearta, **2nd Row L to R:** L. Duron, M. Ehrenkranz, D. Irizarry, M. Avery, J. Stem, G. Simons, M. Nicastro, R. Trujillo, L. Rael, T. Trujillo, R. Cueto, J. Simons, J. Coleman, **3rd Row L to R:** D. Carranza, S. Martinez, B. Hutson, L. Hulsey, S. Callahan, T. Davis, V. O'Vivion, G. Hix, A. Nuno, R. Delgado, J. Snow, P. Peavy, **4th Row L to R:** J. Ingwersen, M. Curtin, B. Burch, P. Franklin, D. Mendoza, R. Meadows, V. Salaises, R. Vargas, J. Crook, C. Cassiday, K. Rummel, P. Paculdo, L. DeMatteo, **5th Row L to R:** A. Crawley, J. Alvarado, M. Phipps, L. Hernandez, R. La Fuente, A. Doyle, M. Absher, M. Ensign, D. Nichols, **6th Row L to R:** R. Rael, R. Ramirez, R. Matos, J. Coleman, G. Schultz

BAND

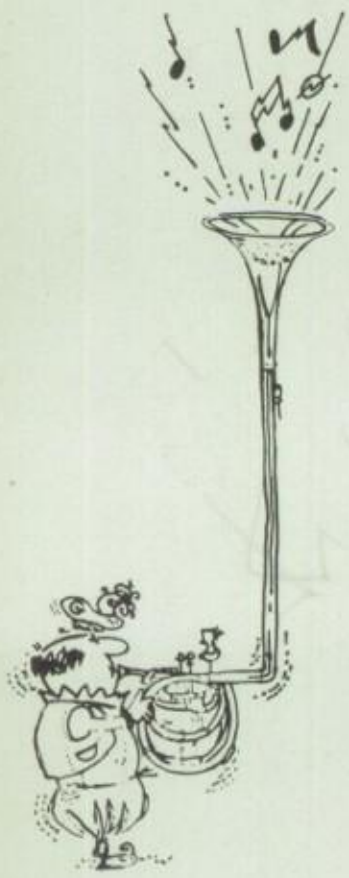

Section Leaders

a. D. Nichols - Flute
b. L. Rael - Clarinet
c. T. Trujillo - Sax
d. M. Ensign - Bass Clarinet
e. R. Ramirez - Tuba
f. R. Rael - Trumpet
g. M. Absher - Drum

Drum Major Jim Coleman

DRILL TEAM **Front Row Banner:** L. Beezley, T. Yearta, **1st Row Drill Team L to R:** M. Rangel, G. Potter, K. Parmenter, Capt. B. Grable, M. Baldon, M. Torrez, **2nd Row L to R:** D. Snow, B. Robinson, D. Gomez, C. Mayo, K. Coleman, G. Galvez, C. Foster, M. Chaidez, **3rd Row L to R:** M. Elhardt, L. Rovetto, K. Ford, Rovetto, K. Ford, M. Garcia, P. Rangel, S. Varela, P. Butler, V. Gonzales

DRILL AND FLAG

TALL FLAG **Front Row L to R:** P. Edwards, T. Tinsley, T. Edwards, **Back Row L to R:** B. Hazlip, D. Schaffer, T. Johnson

8TH GRADE BAND

8th Grade Band **Bottom Row L to R:** R. Alvarez, R. Kommel, P. Hulsey, C. Lindemulder, C. Canaday, P. Aguilar, B. Gore, G. Chinkin, A. Hicks **2nd Row L to R:** L. Leal, E. Arreola, E. Contreras, D. Temple, T. Cary, V. Smith, D. Myers, E. Para, J. Rosales, E. Harrington **3rd Row L to R:** D. Bresee, V. Paculdo, A. Chavez, C. Cravatt, H. Morales, R. Melendrez, A. James, G. Lazalde, R. Hernandez, C. Beasley, B. Moorhead, E. Whitley, V. Barringer

DRILL TEAM

Kim Parmenter
Lieutenant

Rita Starnes
Advisor

Becky Grable
Captain

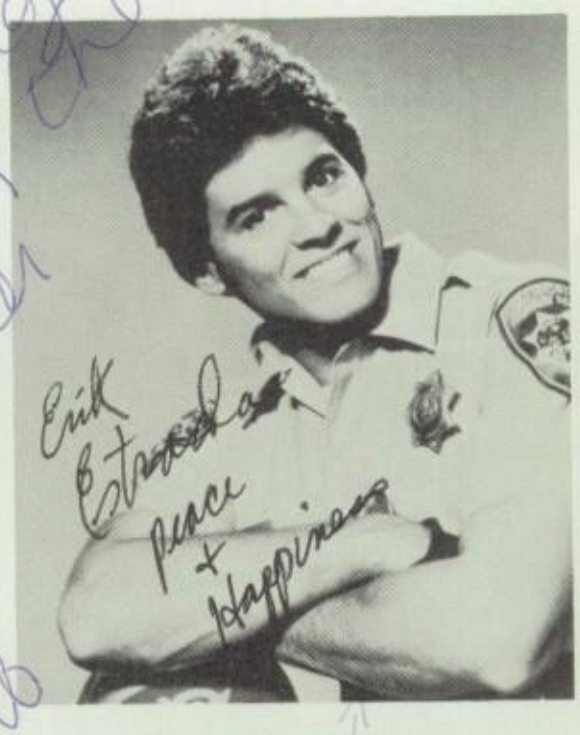

AUTOGRAPHS

HAPPENINGS

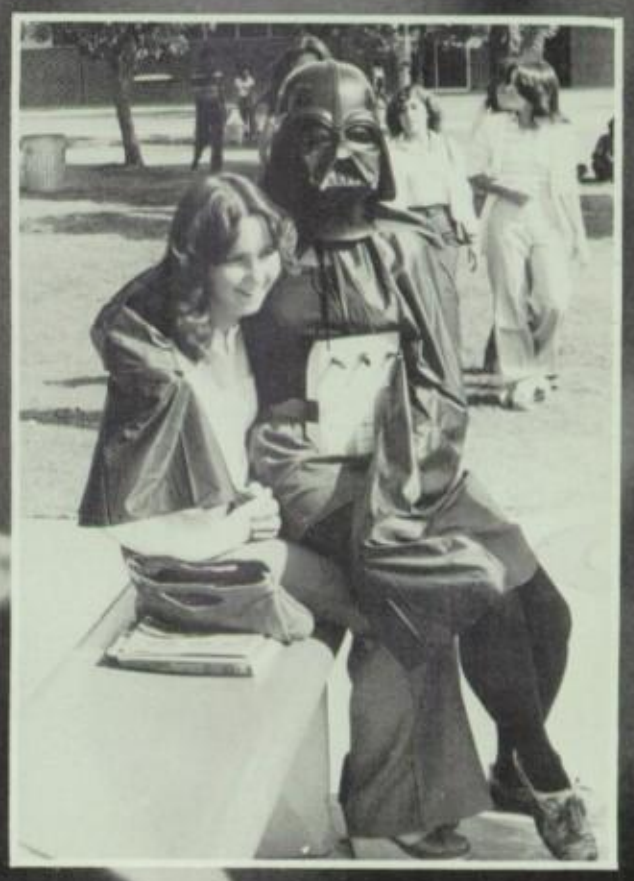

Dr. Brooks showing us his favorite hobby.

Wake me up when it's all over.

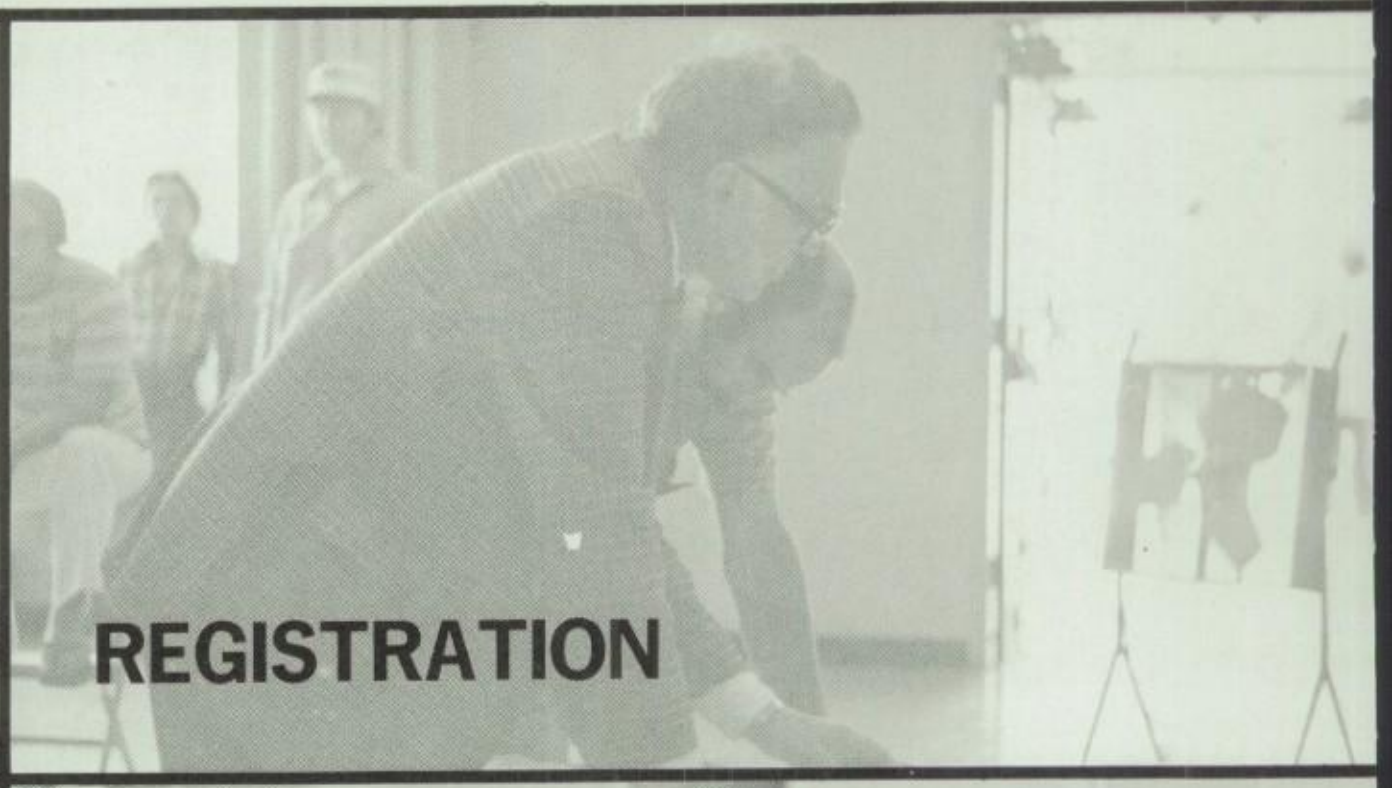

REGISTRATION

Cute Whitsitt. Real cute.

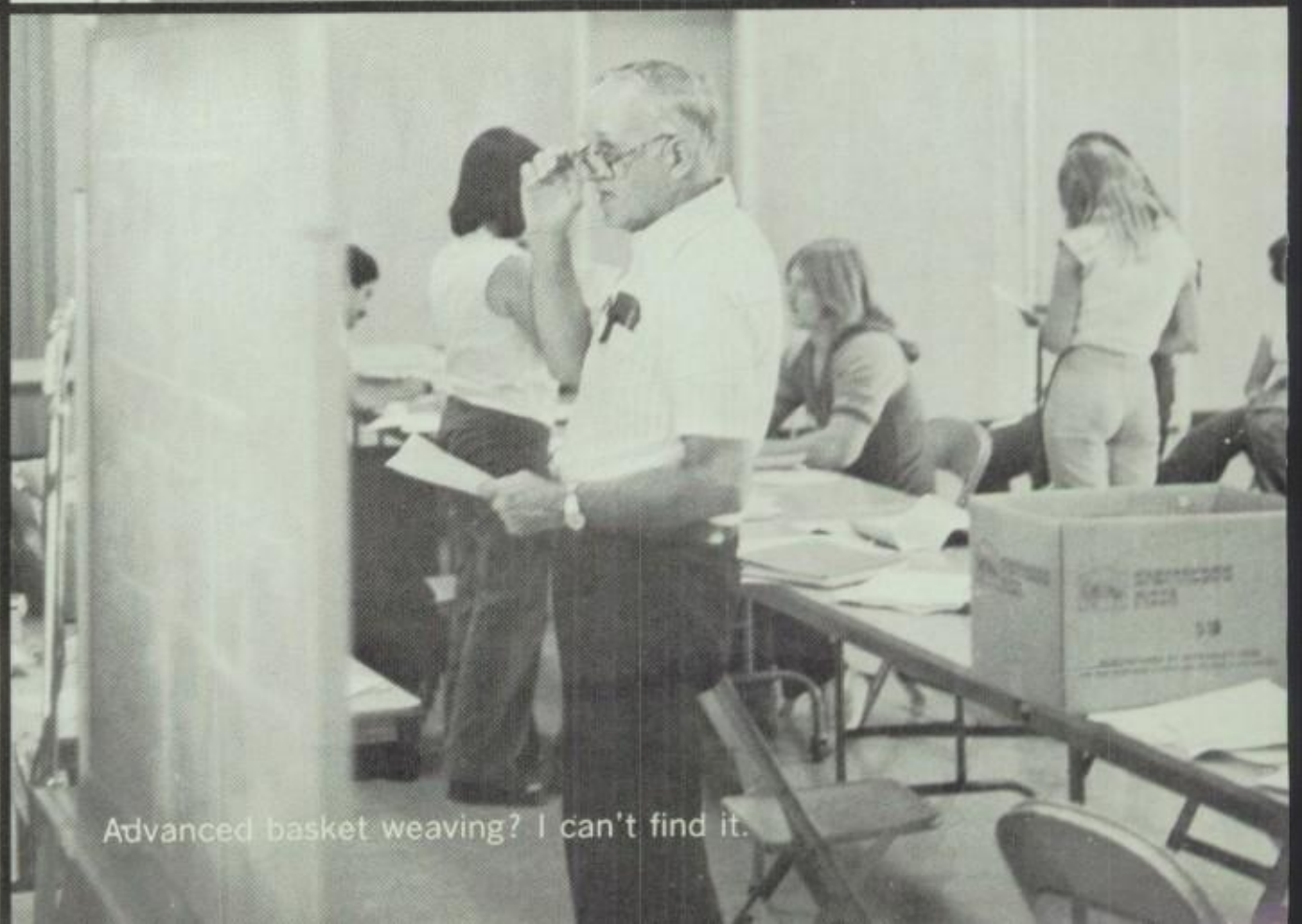

Advanced basket weaving? I can't find it.

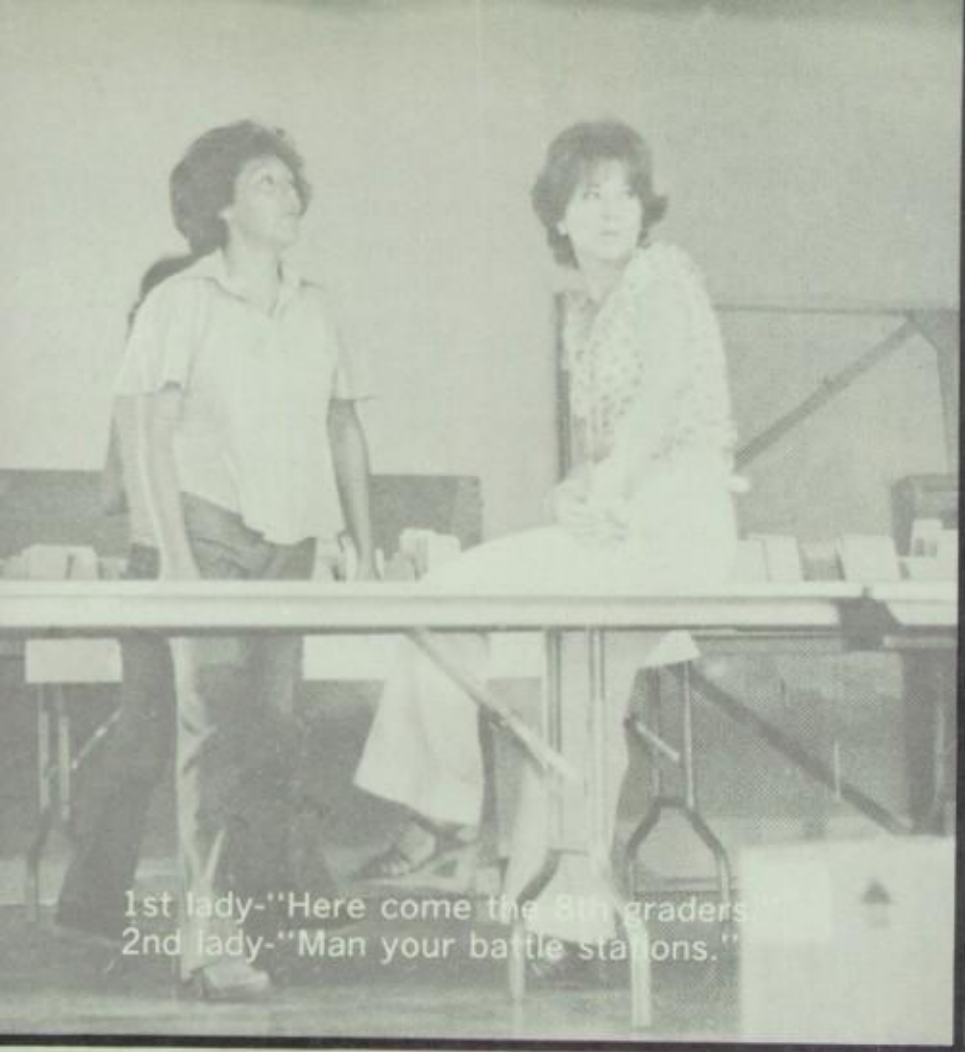

1st lady-"Here come the 8th graders."
2nd lady-"Man your battle stations."

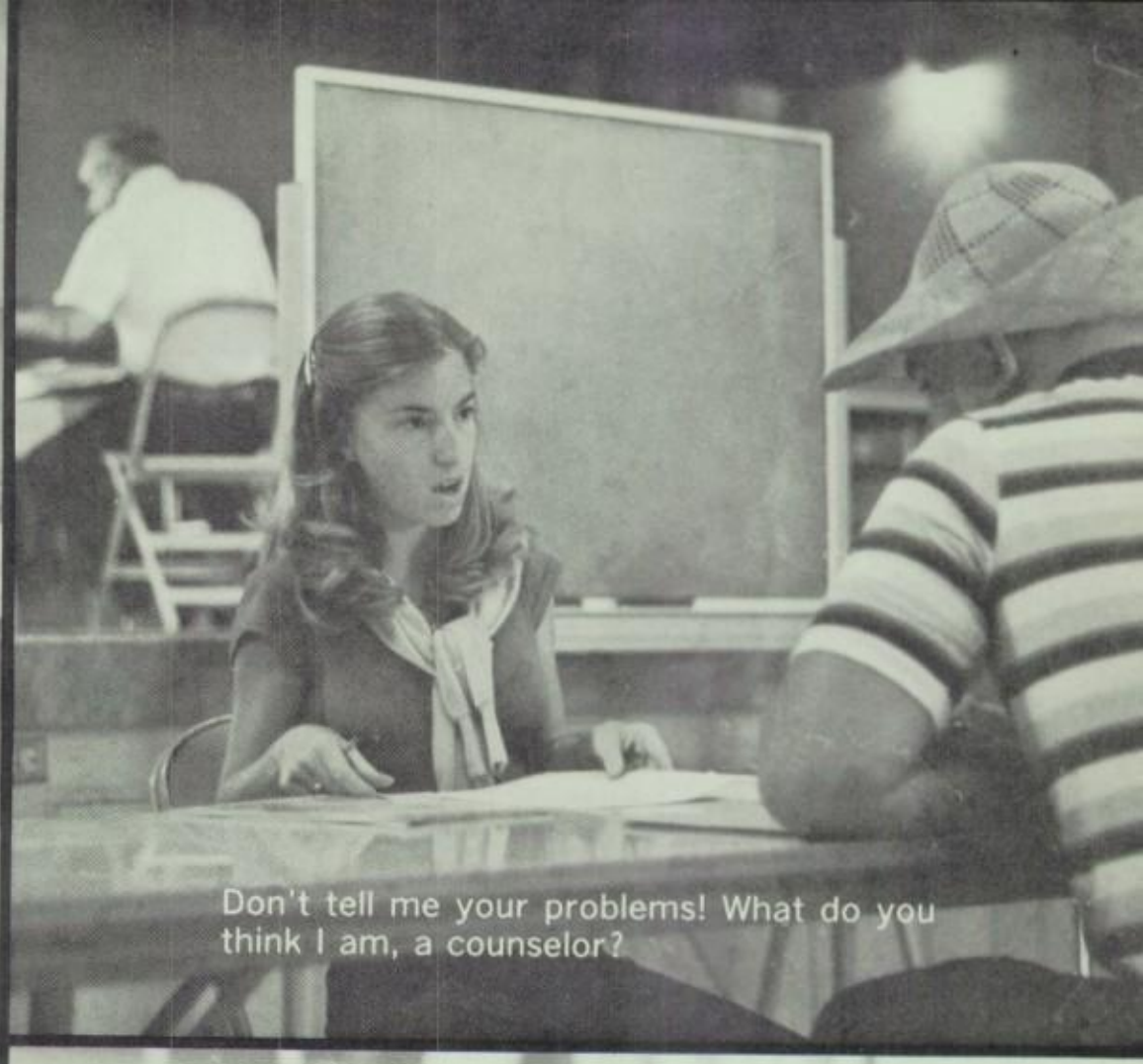

Don't tell me your problems! What do you think I am, a counselor?

Registration? What's registration?

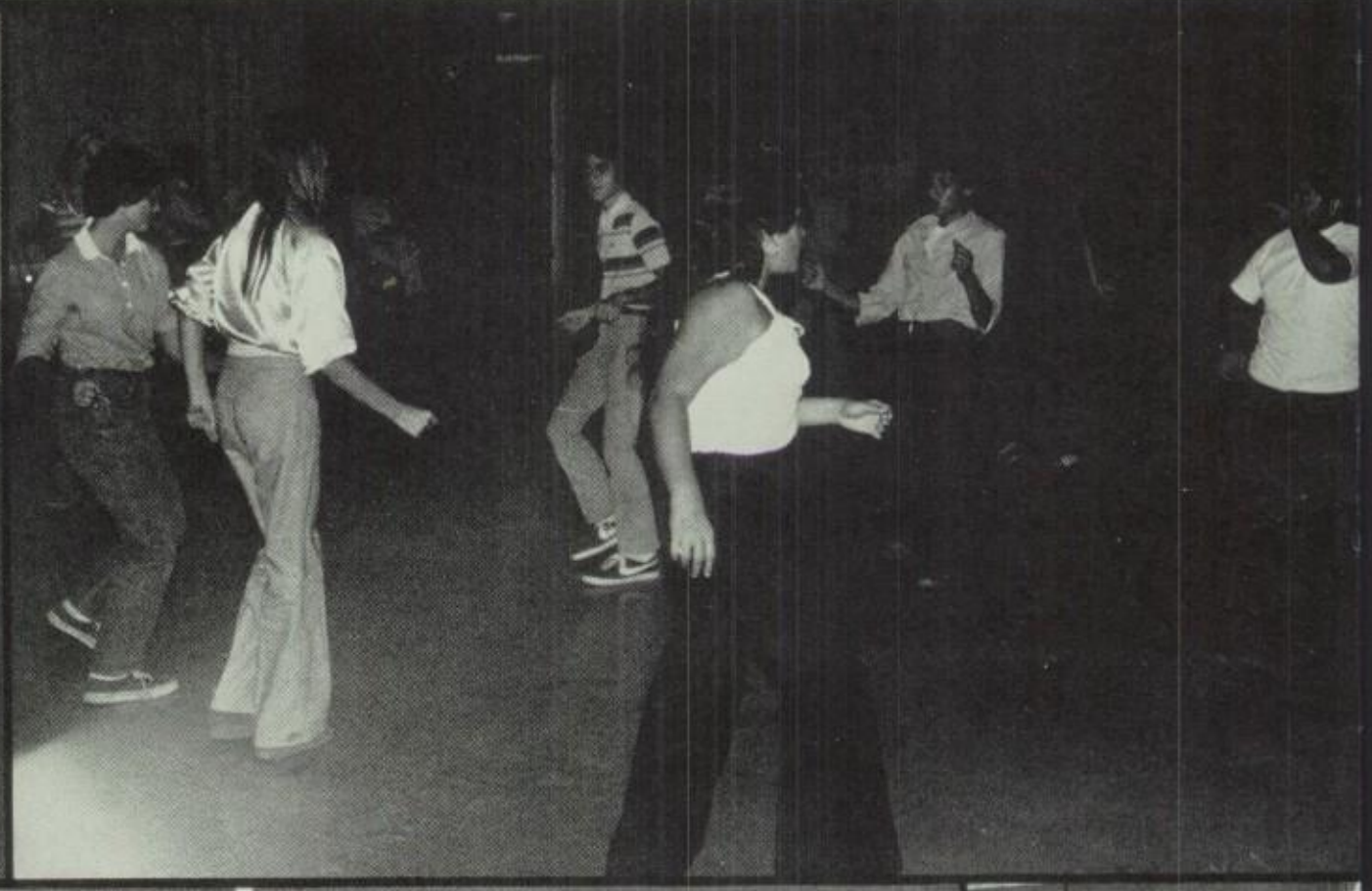

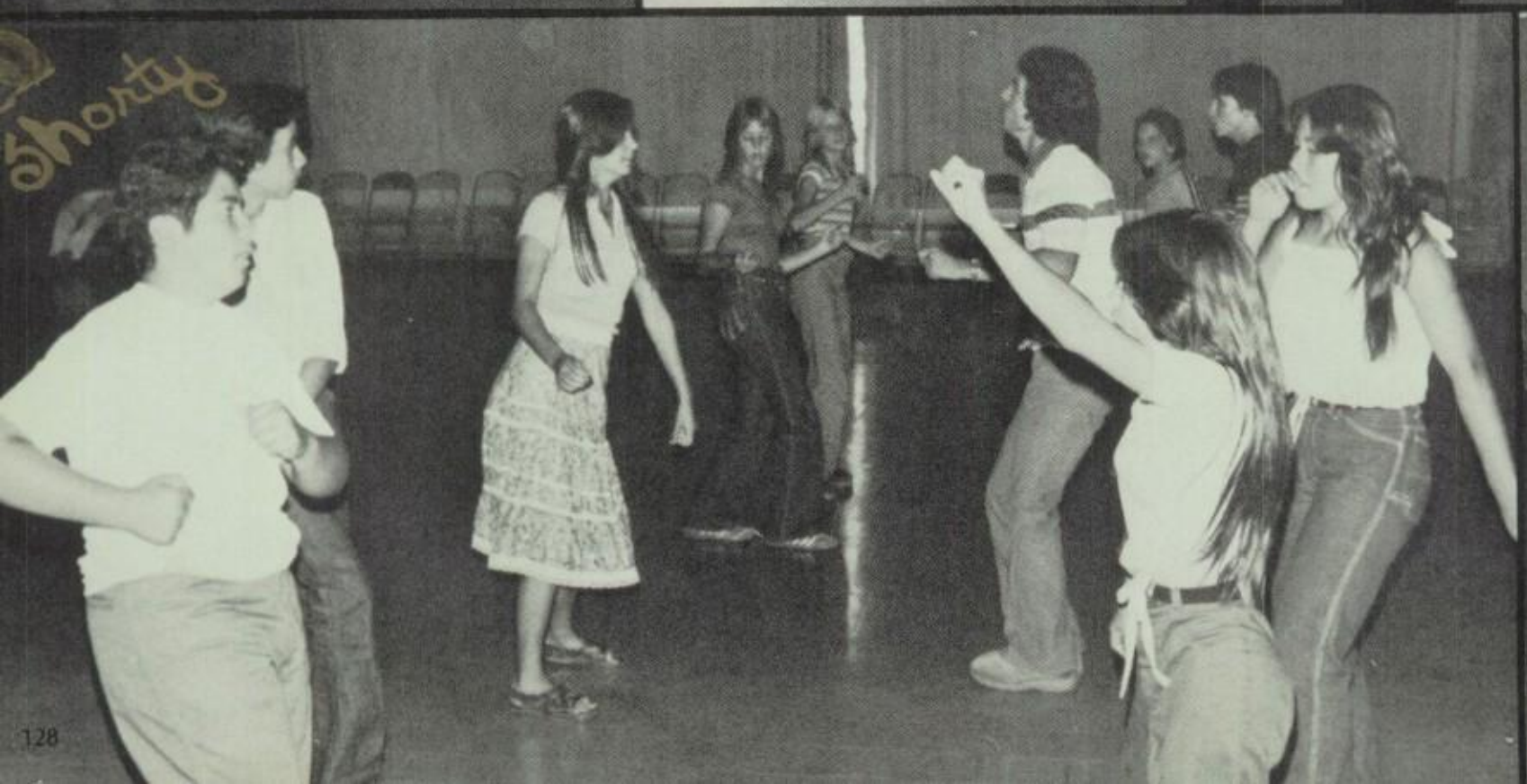
Shorty

HOWDY DANCE

The crowds were stirring outside as they anxiously awaited the opening of the doors of the annual Howdy Dances. Everyone got to meet new classmates and visit with their old friends as they stood around waiting for the first couple to get up and dance. When the dances were over everyone was exhausted. In spite of the fact the dances were in the cafeteria, they all left with smiles on their faces. We hope next year's Howdy Dance will be as big of a success as these were.

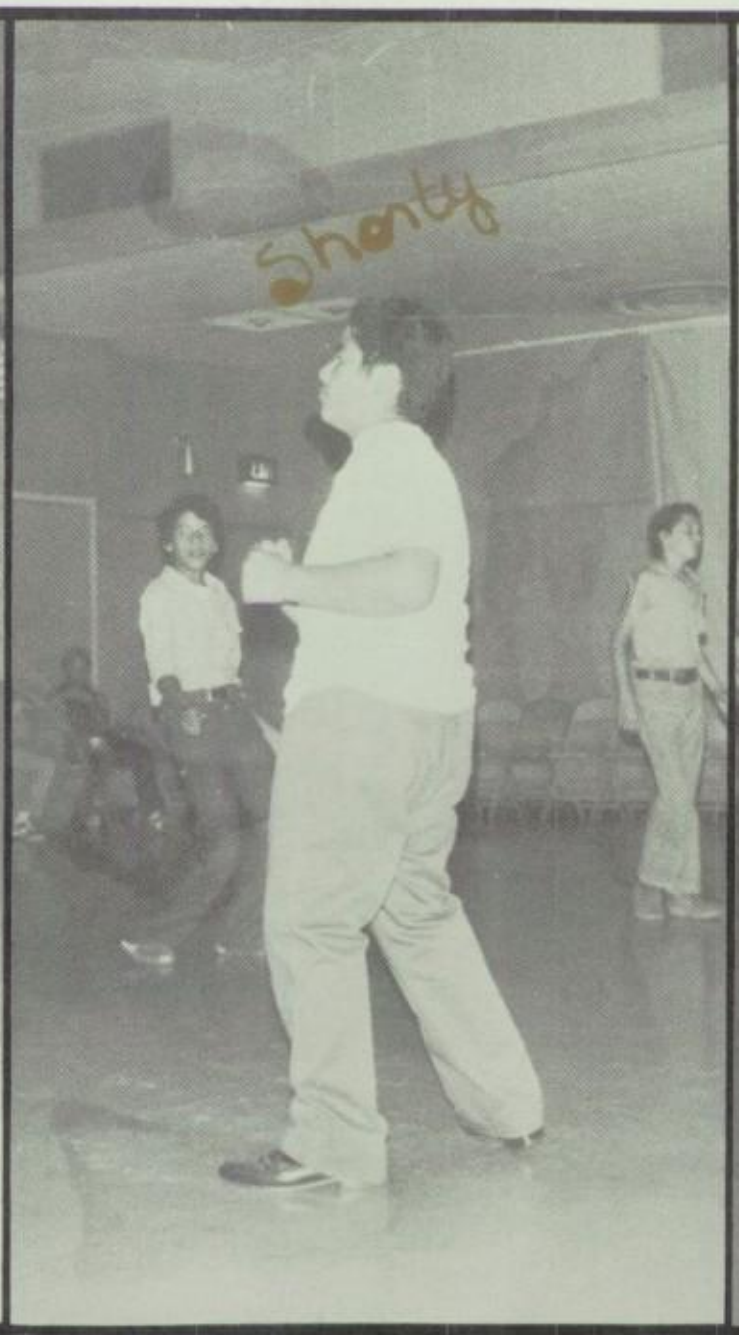

PREMIERE TO

SUNSET BOULEY

HALLOWEEN

A school of ghouls? A town of clowns? Hardly! We at John Glenn are just celebrating Halloween in our own special way. Everyone from Darth Vader to the Bride of Frankenstein, not to mention two oversized bunnies and the surgery rejects from M.A.S.H. We all had a devilish good time. Why even the faculty got into the spirit of it. This only goes to show you some people will do anything for attention and you better believe they get it!

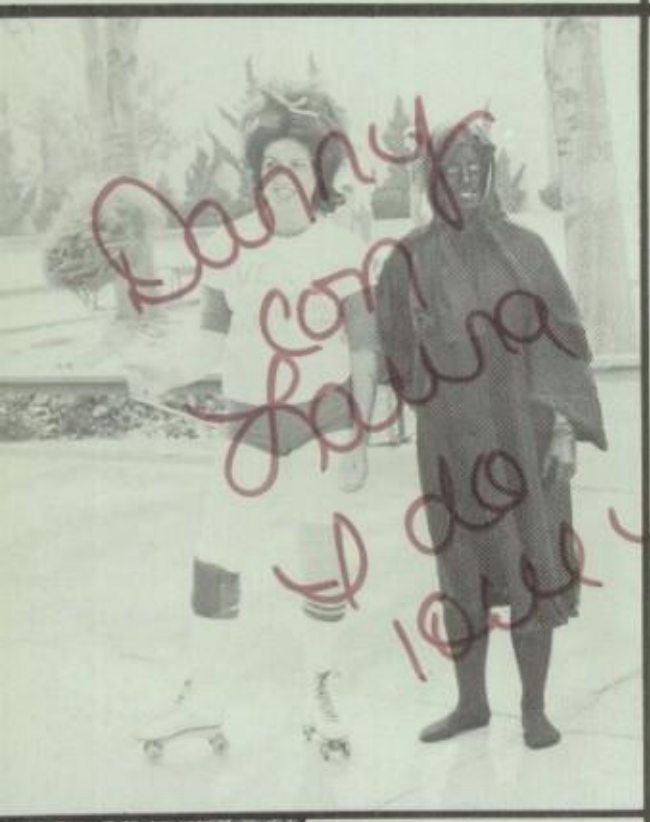

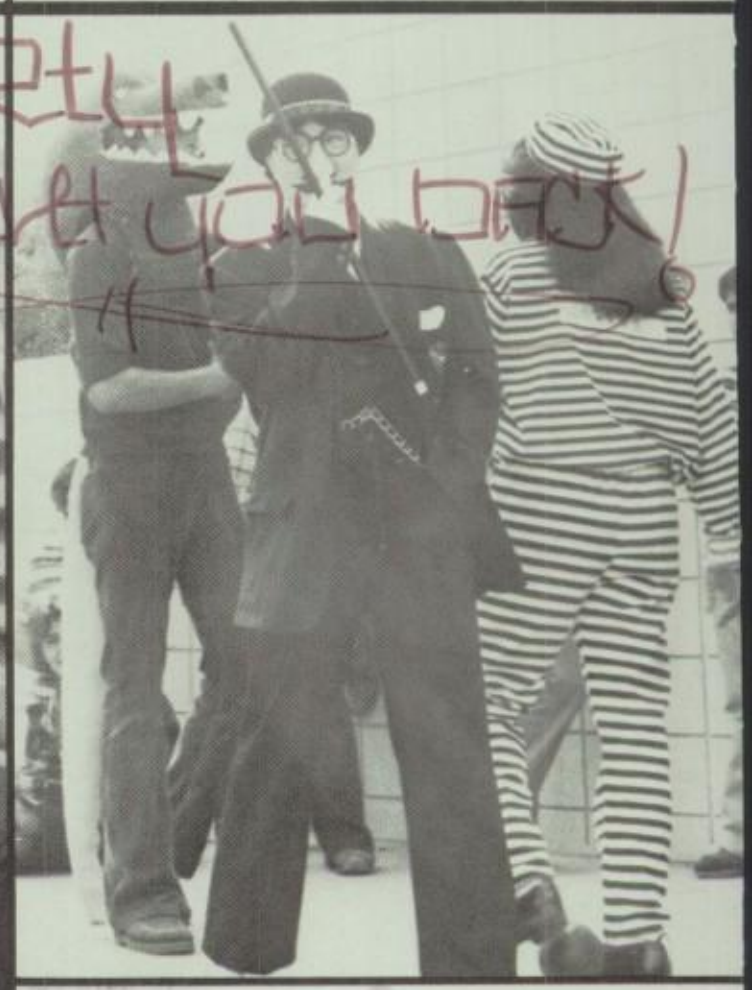

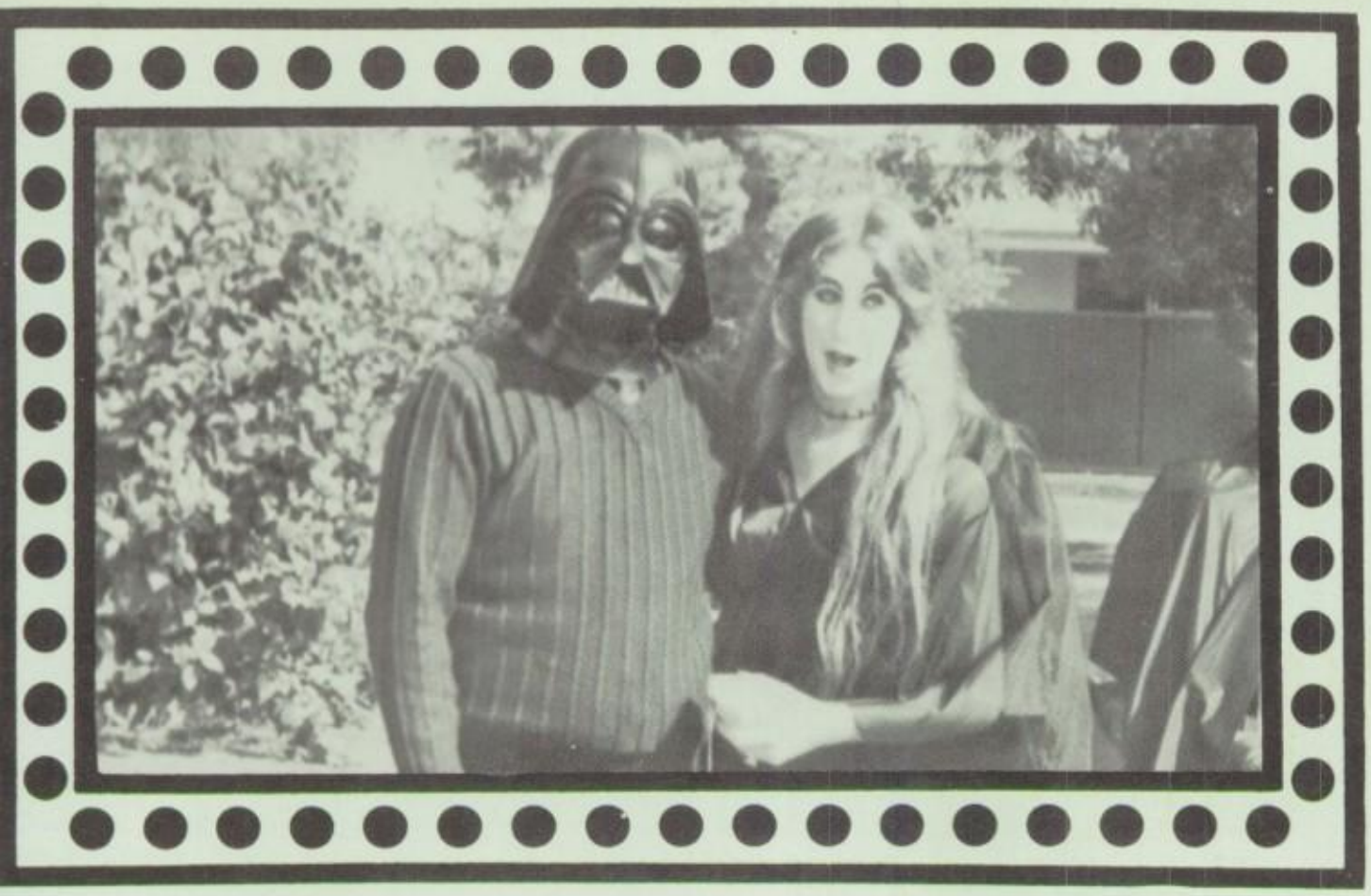

B O X
X

CHRISTMAS DANCE

This year everyone enjoyed "Sharing the Night Together" at the Christmas Dance. The dancing was done to the music by "Between the Lines." Can you believe it there was actually room to dance! The dance was highlighted as Darci Bolles was named 1979 Christmas Dance Queen.

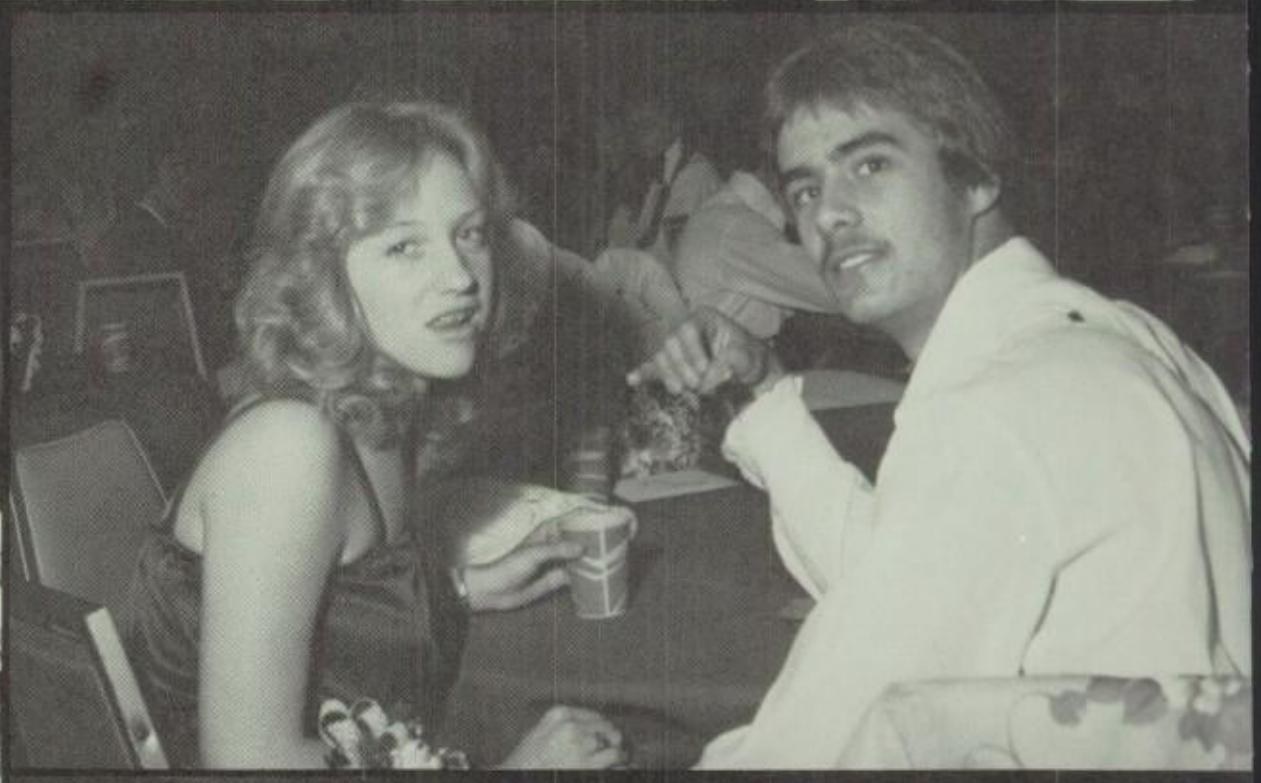

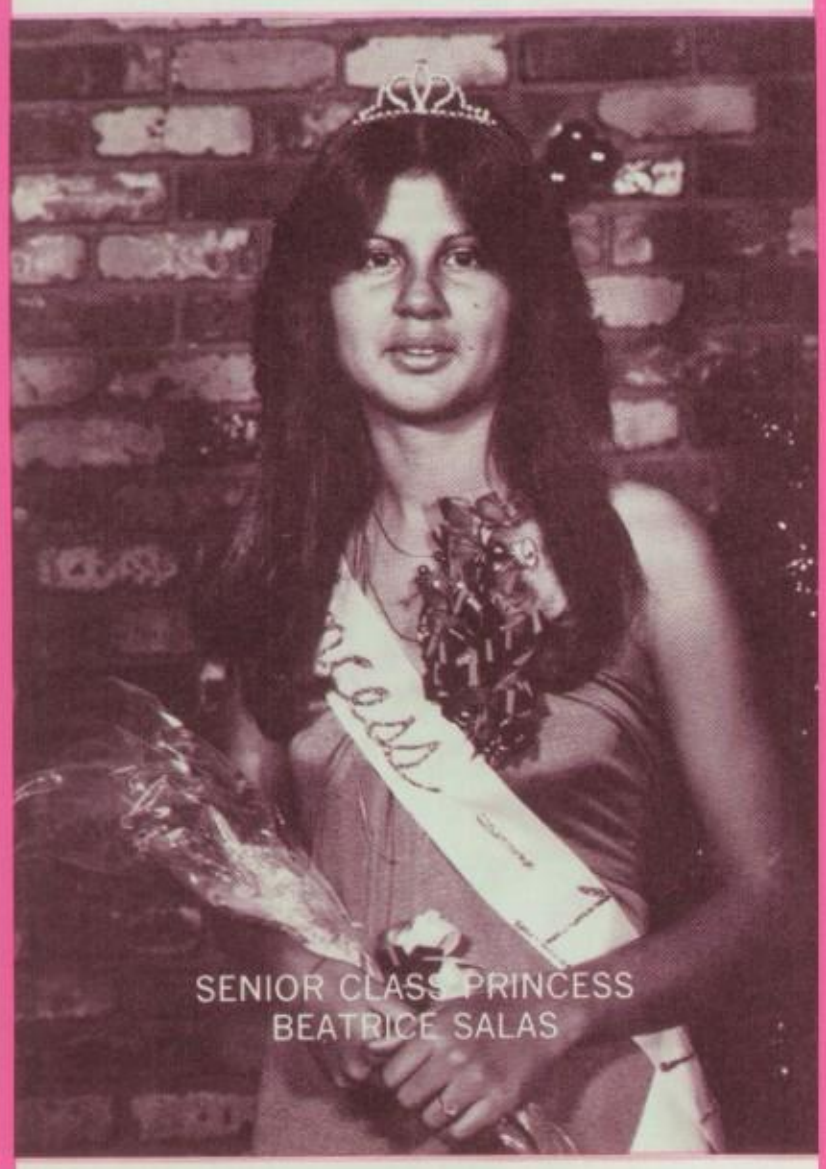

SENIOR CLASS PRINCESS
BEATRICE SALAS

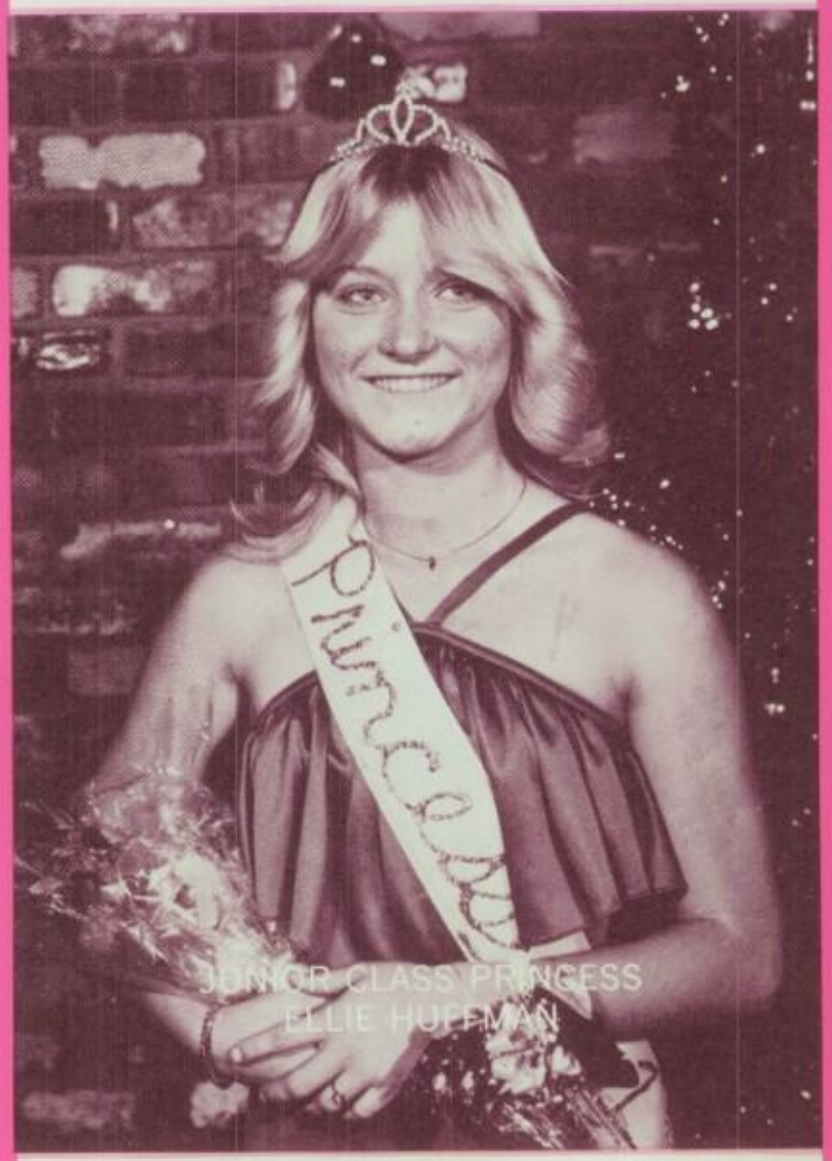

JUNIOR CLASS PRINCESS
ELLIE HUFFMAN

CHRISTMAS COURT

CHRISTMAS DANCE QUEEN
DARCI BOLLE

SOPHOMORE CLASS PRINCESS
MARGARET ROBLES

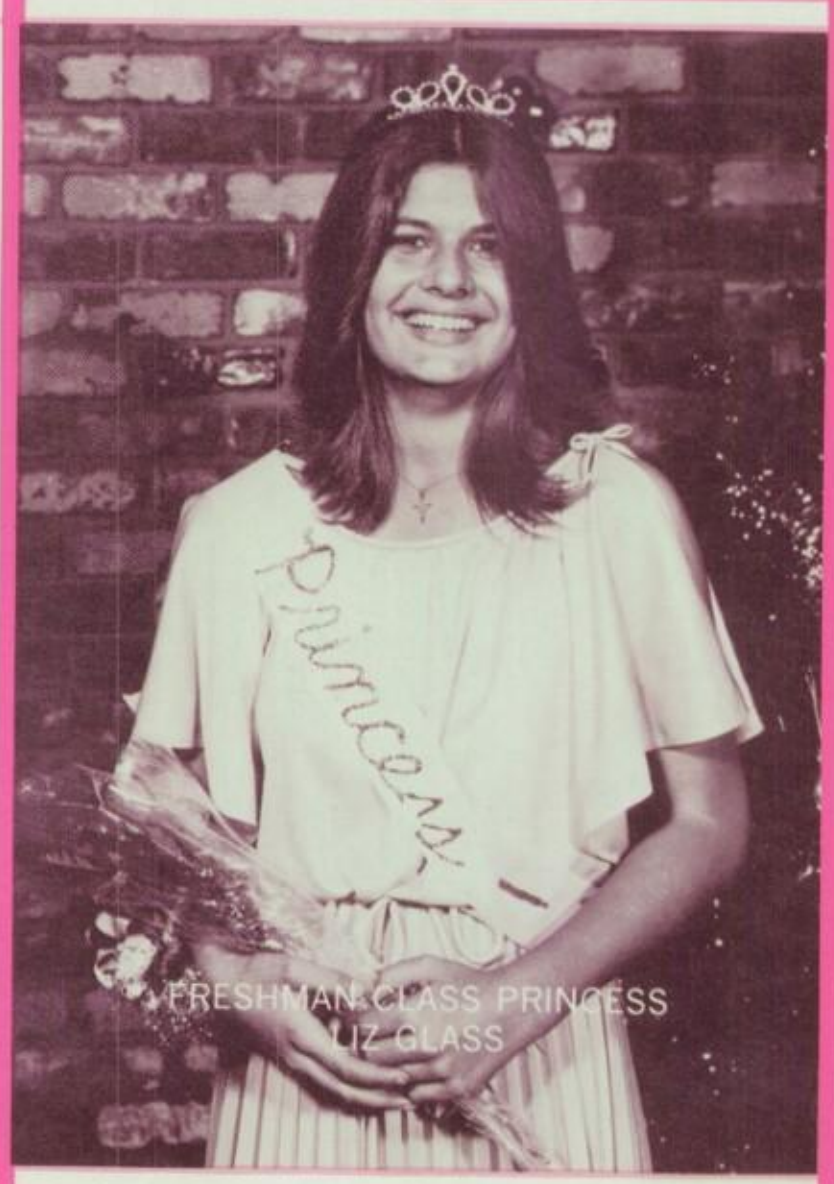

FRESHMAN CLASS PRINCESS
LIZ GLASS

"THE SUMMER PEOPLE"

The two principal characters are kindly people of retirement age who, on an impulse, decide to break a long standing taboo - linger at their summer cottage after the Labor Day weekend. The action of the natives in this rural New England village is one of unspoken shock and silent hostility. One by one, the villagers isolate the couple. The falling of the final curtain is both chilling and sinister.

"THE SUNDAY PAINTER"

For the first time on the John Glenn stage the drama department has put on an original play no less. A "melodrama". Here's where the audience can get into the act by hissing the villian, Mr. Vile Villian, and cheer the hero, Mr. Harold Hero. We even have our own honky tonk piano player, Alan Crawley. With names like Bianka Goodley and Lola Lollipop how could anyone miss recognizing our terribly DRAMATIC actors in this suspenseful, spine tingling show.

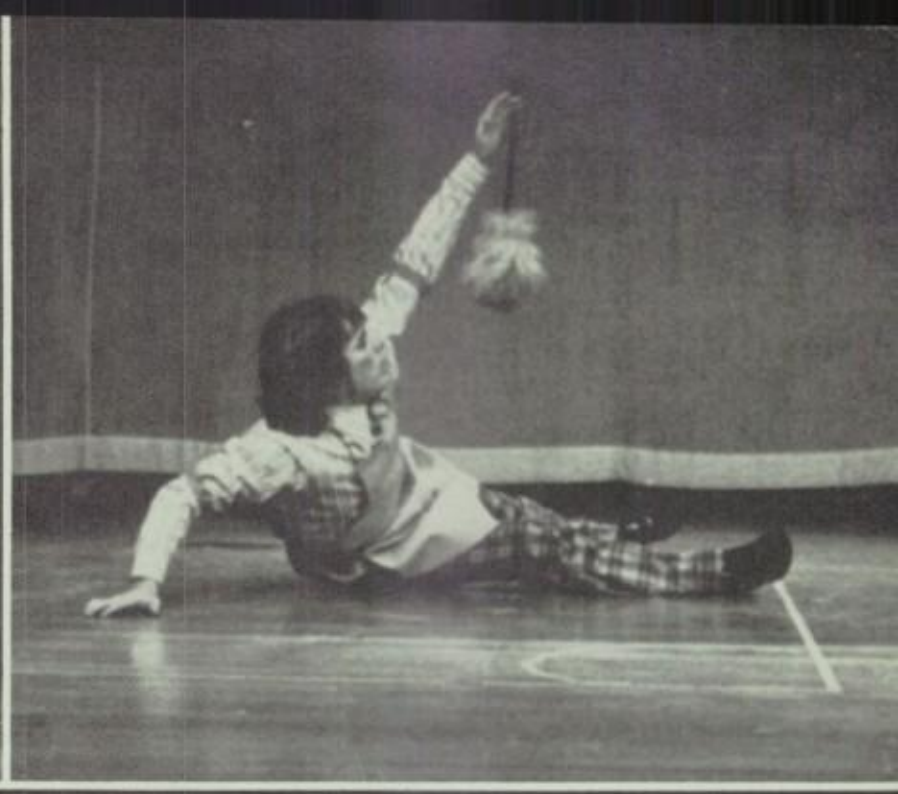

E SUNDAY PAINTER THE SUNDAY PAINTER THE SUNDAY PAINTER THE SUNDAY PAINTER THE SUNDAY PAINTER THE SUNDAY PAINTER THE SUNDAY PAINTE

CHILDREN'S THEATRE

Once again we travel into the land of fantasy. Three shows are being produced this year. Our first melodrama we've ever done will be seen by not only the elementary grades but will be produced for our school also. It is an original play called "The Sunday Painter". In addition we have our standard fare - 2 fairy tales - "The Little Peasant" and "The Frog Princess". We always enjoy performing for a very special group of children each year, the mentally and physically handicapped. This year we were delighted to travel to all of the elementary schools in our district that have special educ. programs.

JOYCE SHARP HYPNOTIST

It was a strange and mysterious day at John Glenn when the entire student body witnessed a HAPPENING in the gym. Glenn students, on stage, were singing and dancing and driving cars that went nowhere. Even Charlie's Angels were present. Why were these students doing these strange things? Because they were hypnotized by the reknowned Joyce Sharp. This assembly proved to be even more hilarious than the first time we were visited by a hypnotist two years ago.

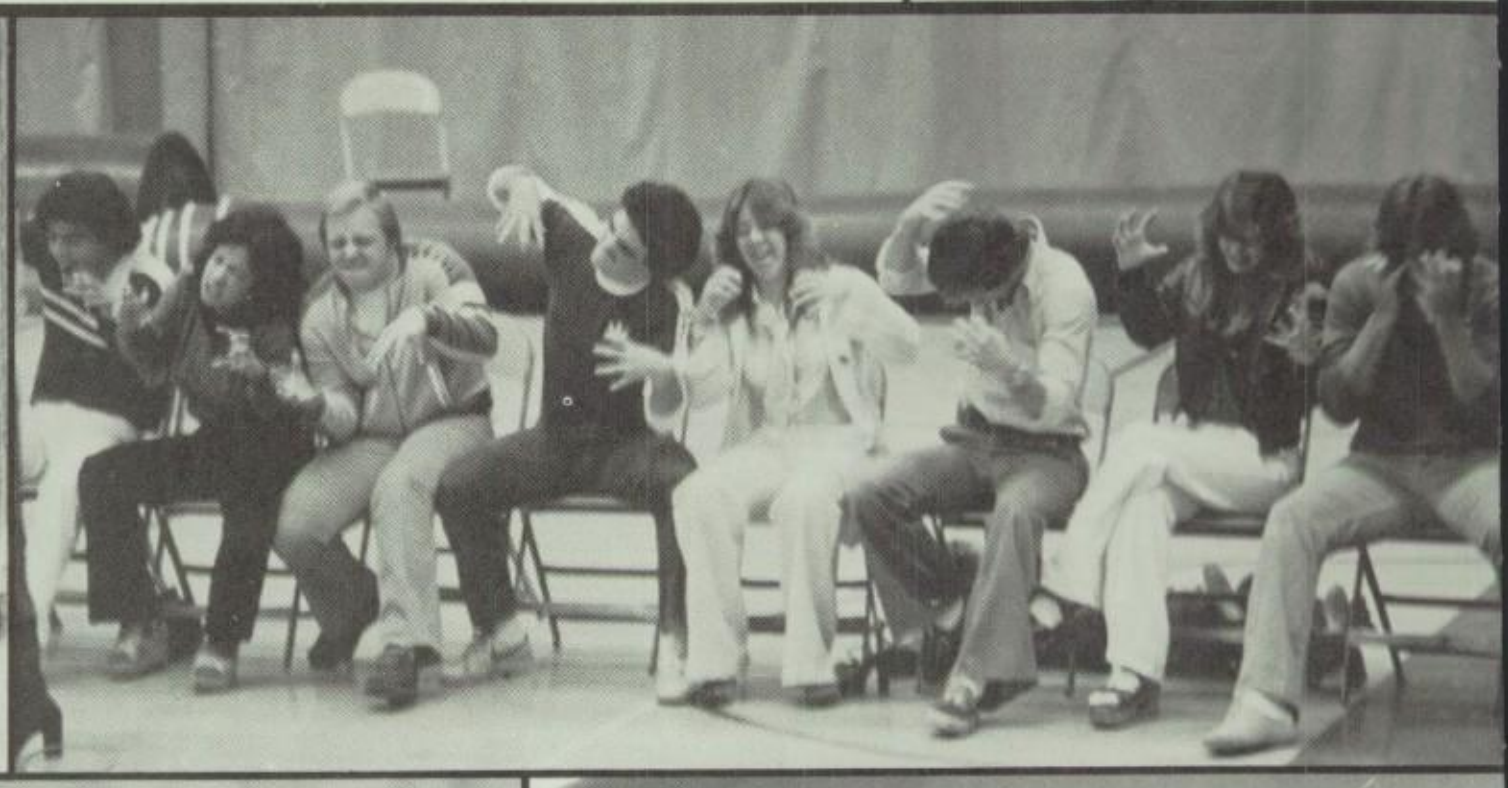

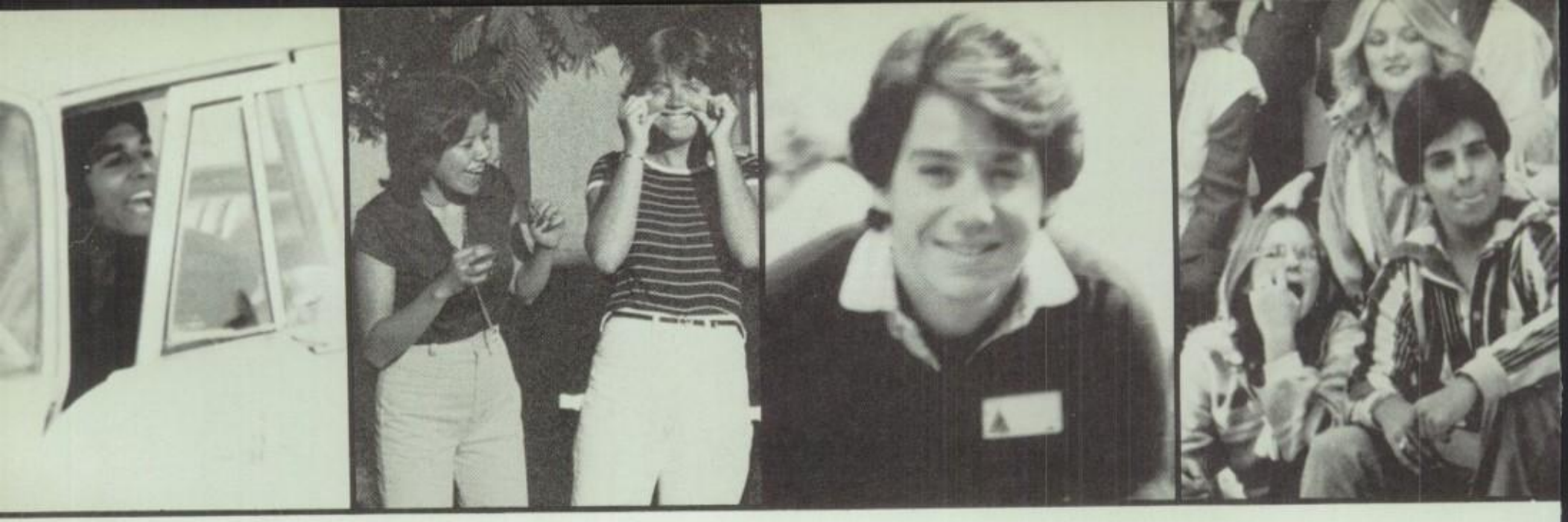

To my homegirl Pamda
hope you have a firme summer
and stay out of trouble

your homeboy

Ratón

viva
CVL #1

To my no.1
homegirl + friend,
well we've been through
alot of good times + bad
but we're still good friends.
Have fun during the summer + with the
guys. Hey your sake + mine please stay
out of trouble ok. Good luck homes
in everything you do. May god watch
+ protect you. Keep in touch. Remember
when ever you need anything call me
and I'll be around. Friends always
Lots of Love Lucy Morales
Lt Nita Owl
CVLH

P.S. maybe now
that schools out my
mom will adopt you
see you during
summer.

Panda,

To a very nice friend I've known for along time. It sure has been fun talking to you and being your friend. I just wished that you wouldn't have gotten kicked-out of school. This school is so die without you. Well, I hope I get to see you graduating with us. Good luck in the future & May God Bless You Always.

P.S. Stay Out of Trouble.

Friends Always.

Rachel DeLaRosa

Class of "79"

John Glenn

High School:

Stay a neat!

AUTOGRAPHS

UNIONS

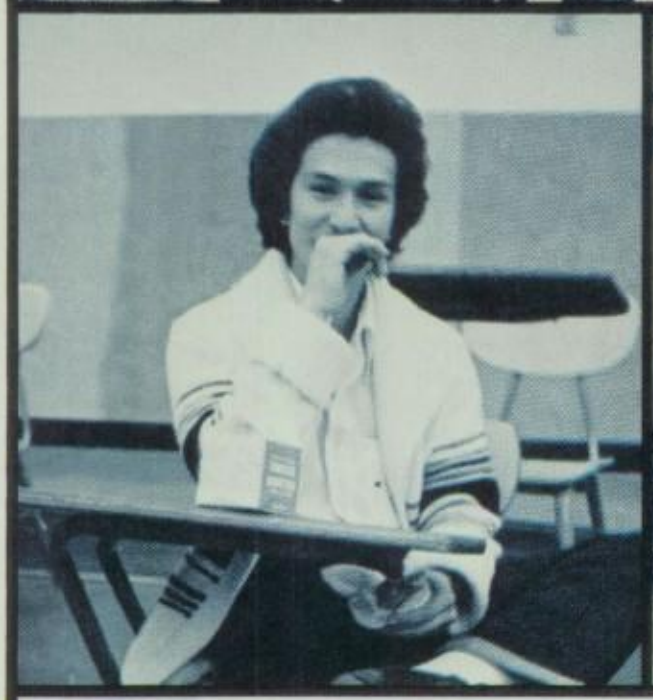

Panda

Carmelas Gang

UNIONS

MECHA Officers: Front Row L to R: Treas. L. Cortez, Sec. M. Salcido, **Back Row L to R:** Sgt. at Arms, R. Rodriguez, Pres. J Rosales, Dir. of Act. L. Rodriguez

MECHA

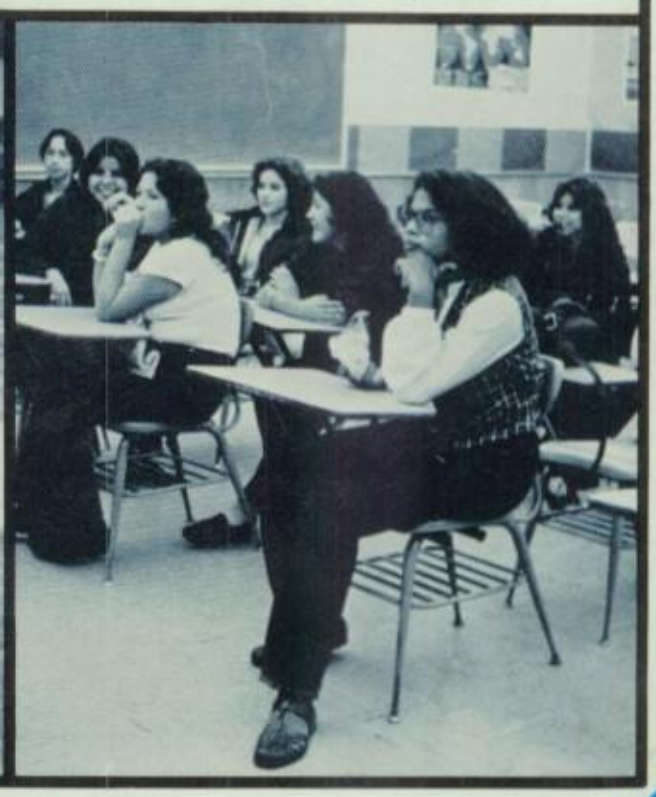

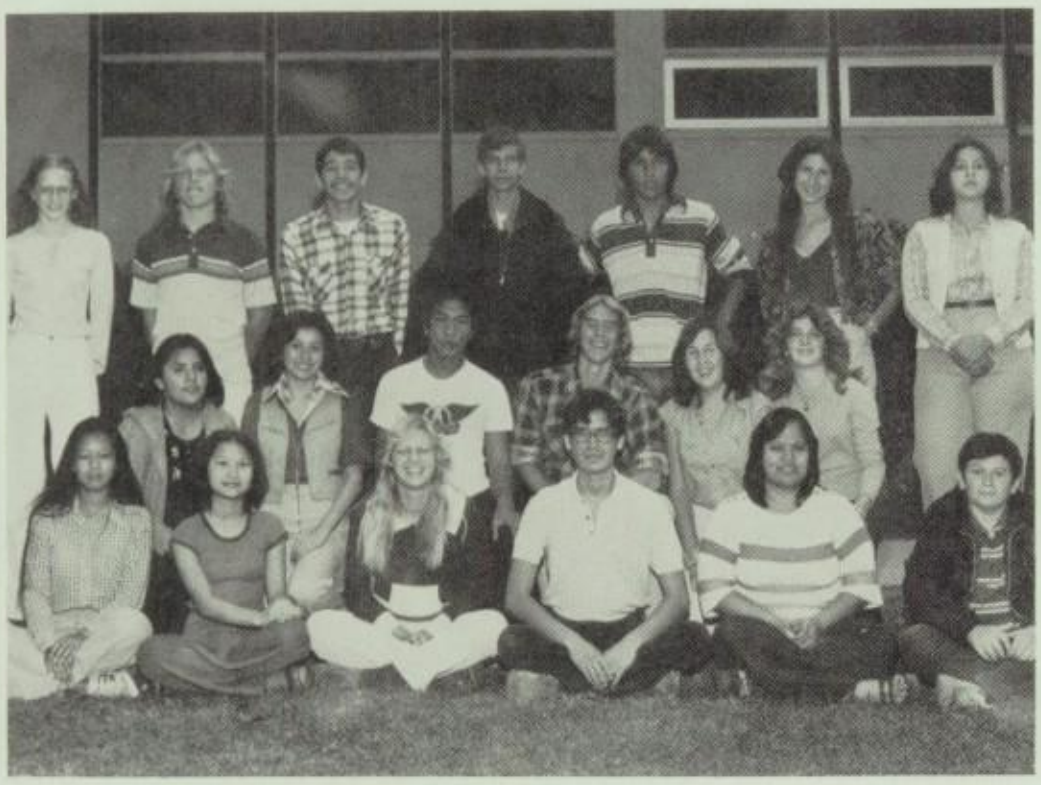

Front Row L to R: E. Fung, M. Le, S. Perdue, J. Coleman, J. Penaloza, R. Zavala, **2nd Row L to R:** M. Cueto, G. Garduno, R. Del Rosario, J. Bierman, M. Butler, R. Ehrankranz, **3rd Row L to R:** L. Trox, P. Smith, D. Jaquez, R. Perdue, C. Gray, L. Beezley, J. Foust.

Barbara Briley
CSF Advisor

Bob Ewing
CSF Advisor

Buck Levine
CSF Advisor

CSF

Bottom Row L to R: Mr. Adams, Advisor, L. Trox, D. Killian, N. Watanabe, L. Fung, M. Le, C. Magill, **Back Row L to R:** T. Ulloa, C. Sizemore, M. Absher, B. Pollock, Dr. Adaminski, A. Calizo, A. De Silva, M. Martinez, A. Hernandez, Mrs. Starnes, Advisor

Science Club Officers-From Left: Presidnet M. Absher, V. Pres. Al Calizo, Dr. Adaminski, Treasurer, A. Hernandez, Secretary N. Watanabe, Sergeant-at-Arms T. Ulloa

SCIENCE CLUB

UNIONS

FRENCH CLUB

FRENCH CLUB Front Row L to R: D. Porlas, P. Diaz, C. Magill, D. Meadows, C. Dennis, B. Ehrenkranz, B. Armstrong, **2nd Row L to R:** D. Porlas, C. Grady, P. Martinez, R. Arakalien, C. Morales, M. Butler, A. Doak, P. Ryun, J. Penaloza, M. Navarro, **3rd Row L to R:** E. Porras, A. Guerrero, B. Bryant, P. Levasseur, J. Wilder, M. Poppish, R. Morgan, K. Bryant, R. Meadows

German Club Advisor
Frieda Schegetz

French Club Advisor
Liz Kenen

Front Row L to R: L. Kuehl, P. Bergmann, A. De Silva **2nd Row L to R:** J. . Pikop, R. Mayer, B. Grable, B. Hackler, A. Alleman,, L. Hulsey, **3rd Row L to R:** C. Jones, D. Budne, M. Welch, C. Swanson, S. Klecha

GERMAN CLUB

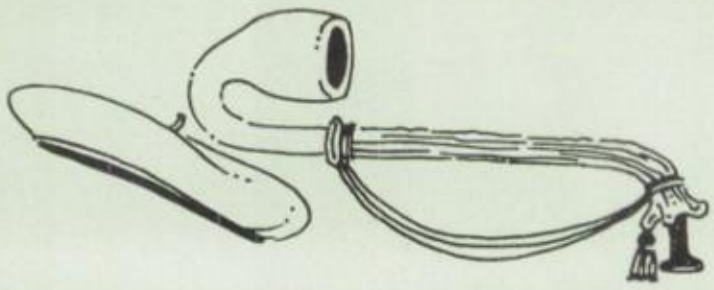

PATRIOT STAFF

a. Esther Chessani, Neal Lambson, Kristy Fox
b. Kay La Fuente
c. Angie Bowen, Regina Henry, Carrie Dowling, Denise Dowdy
d. Advisor Diane de Julio
Editor Priscilla Trillo
Asst. Editor Debbie Bedingfield
e. Glenda Potter, Richard Ortega, Loren Kuehl, Virginia Trevino, Jenny White, Kevin Sanford, Bary Bennett
f. Tammy Mahler
g. Lisa Beezley
h. Sandy Coronado

b.

a.

UNIONS

d.

e.

f.

g.

Advisor
Diane de Julio

Bottom Row L to R: C. Hawkins, E. Martinez, G. Potter, **2nd Row L to R:** D. Nichols, S. Galan, K. Nicastro, L. Fleming, D. Fleming, **3rd Row L to R:** B. Hutson, R. Henry, T. Ulloa, B. Grable, **4th Row L to R:** P. Kinser, L. Barry, A. Bowen, L. Beezley, L. Kuehl, L. Barron, E. Rodriguez, **5th Row:** D. Vanderbrink

CHILDREN'S THEATRE

THESPIAN OFFICERS
Top to Bottom:
President Loren Kuehl
Secretary Debbie Bedingfield
Vice-President Richard Ortega
Treasurer Regina Henry

THESPIANS

Bottom Row L to R; R. Henry, L. Kuehl, D. Bedingfield, R. Ortega,**2nd Row L to R:** L. Malloy, D. Nichols, B. Hutson, B. Grable,**3rd ROW: L. to R;** L. Barry, L. Fleming, E. Rodriguez, D. Fleming,**4th Row L to R:** L. Barron, A. Bowen, L. Beezley,**5th Row:** D. Vanderbrink, S. Hutson

UNIONS

Bottom Row L to R; P. Duffy, T. Tinsley, T. Edwards, E. Ocegueda, D. Porlas, A. Callahan, **2nd Row:** J. Playa, S. Cooper, L. Wescott, K. Rummel, T. Faas, G. Clemens, K. Nicolaw, J. Keith, **3rd Row:** K. Perez, B. Simmons, D. Johnson, L. Barron, L. Barry, D. Schaffer, B. Simmons, B. Hazlip.

Advisor- Joe Pino

Bottom Row L to R: L. Rodriguez, T. Wipf, J. Duron,**2nd Row:** A. Crawley, R. Ramirez, S. Hutson, G. Macias, R. Mercado, D. Mendoza, M. Absher,**3rd Row:** T. Doyle, R. Rael, G. Simons, G. Schultz, E. Rodriguez

JAZZ BAND AND CHOIR

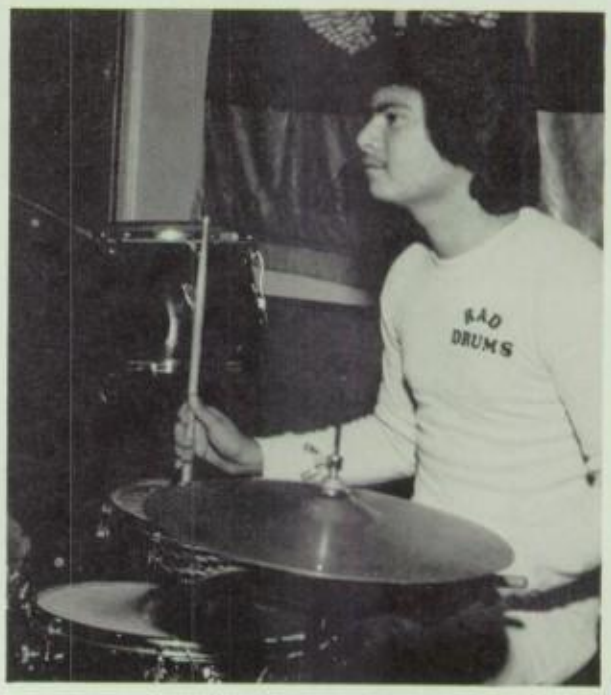

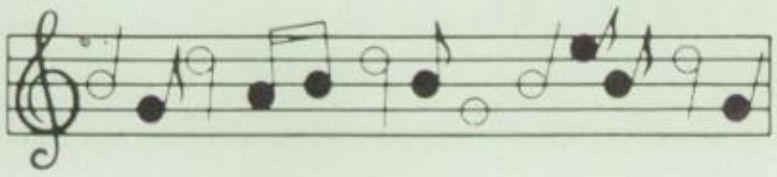

Dir. of Pep Cathy Townsend

V. Pres. Darci Bolles

Pres. John Eddy

Sgt. at Arms Alan Kuehl

UNIONS

I.C.C. Gloria Garduno

Dir. of Act. Ellie Huffman
C.A.S.C. Tanya Golden

Treas. Michelle Navarro

Dir. of Publ. Debbie Bedingfield

Priscilla Tri

ASB CABINET 1978-1979

CAL CADETS

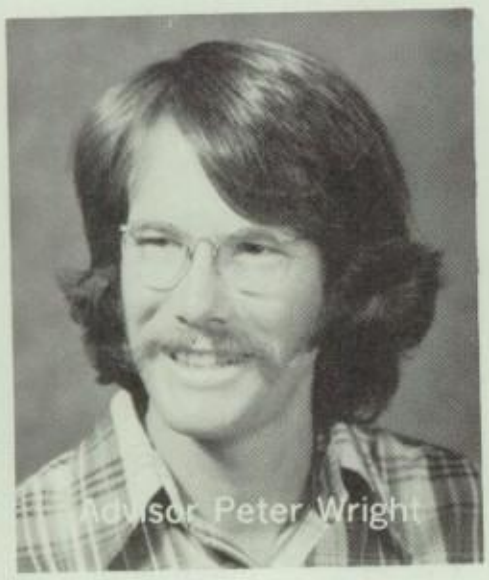

Advisor Peter Wright

CAL CADETS Bottom Row L to R: R. Walker, N. Jones, R. Du Rosseau, R. Crockett, A. Buffamonte, J. Herald, R. Per Due, **2nd Row L to R:** K. Mayabb, R. Zayala, R. Quesada, E. Harrington, A. Ramirez, R. Ames, W. Foust, C. Per Due, D. Matthews, **3rd Row L tor R:** C. Martinez, R. Mendez, A. Caston, W. Rippstein, N. Coronado, **4th Row L to R:** R. Rippstein, J. Faggard, P. Fow, J. Wilder, V. Cammarano, J. Wilder

MECHA

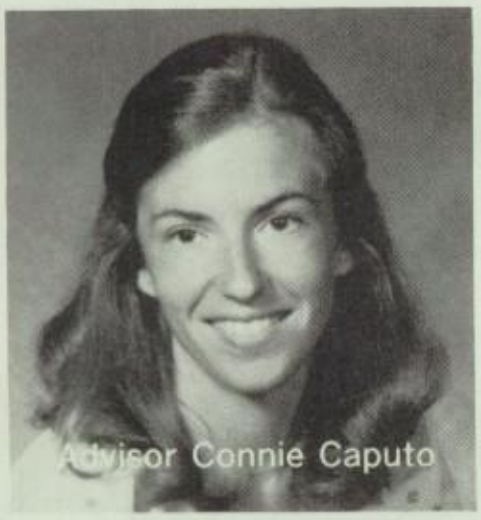

Advisor Connie Caputo

Advisor Elsa Martinez

MECHA Bottom Row L to R: E. Stewart, E. Rocha, V. Mercado, ? , R. Garcia, L. Marvin, O. Velonza, M. Cagigas, M. Rojas, Y. Lujan, D. Delgado, **Middle Row L to R:**D. Salas, J. Luera, M. Vialpando, ? , R. De La Cruz, D. Torres, B. Galvez, C. Garcia, V. Garcia, T. Trujillo, F. Garcia, D. Molinor, **Top Row L to R:** J. Meraz, G. Razo, A. Martinez, J. Martinez, V. Vialpando, L. Morales, M. Vialpando, P. Mendoza, T. Mendoza, L. Campaddueo

STUNT PEOPLE

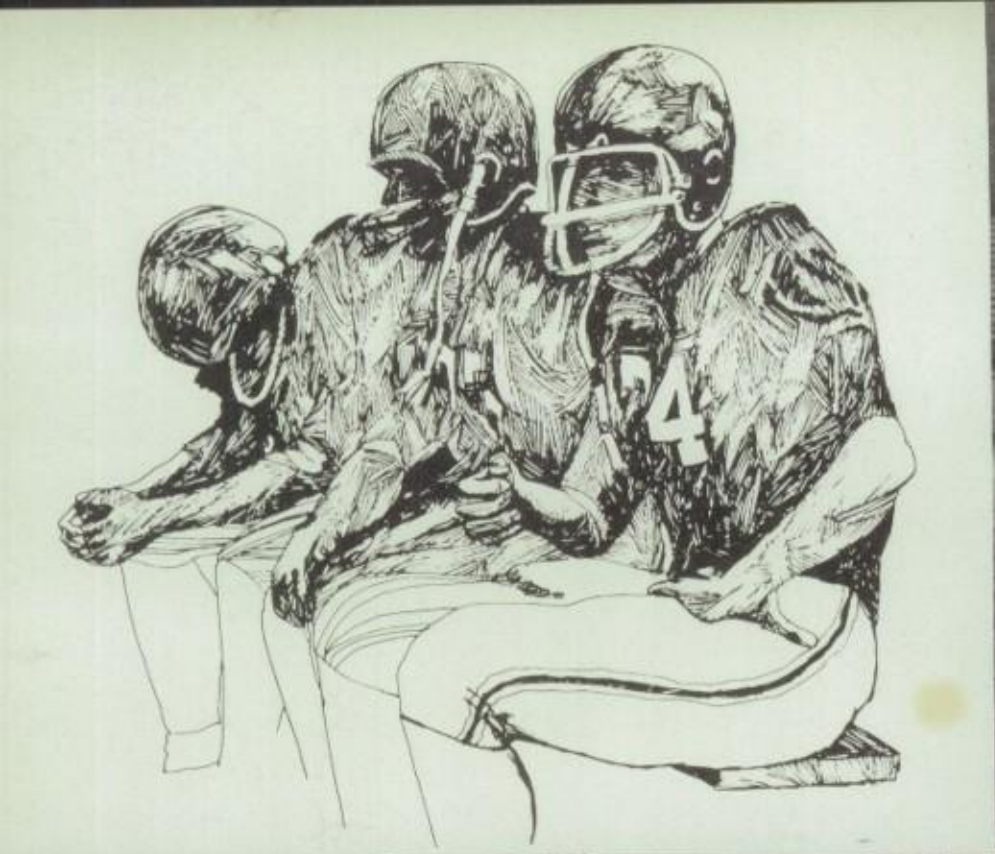

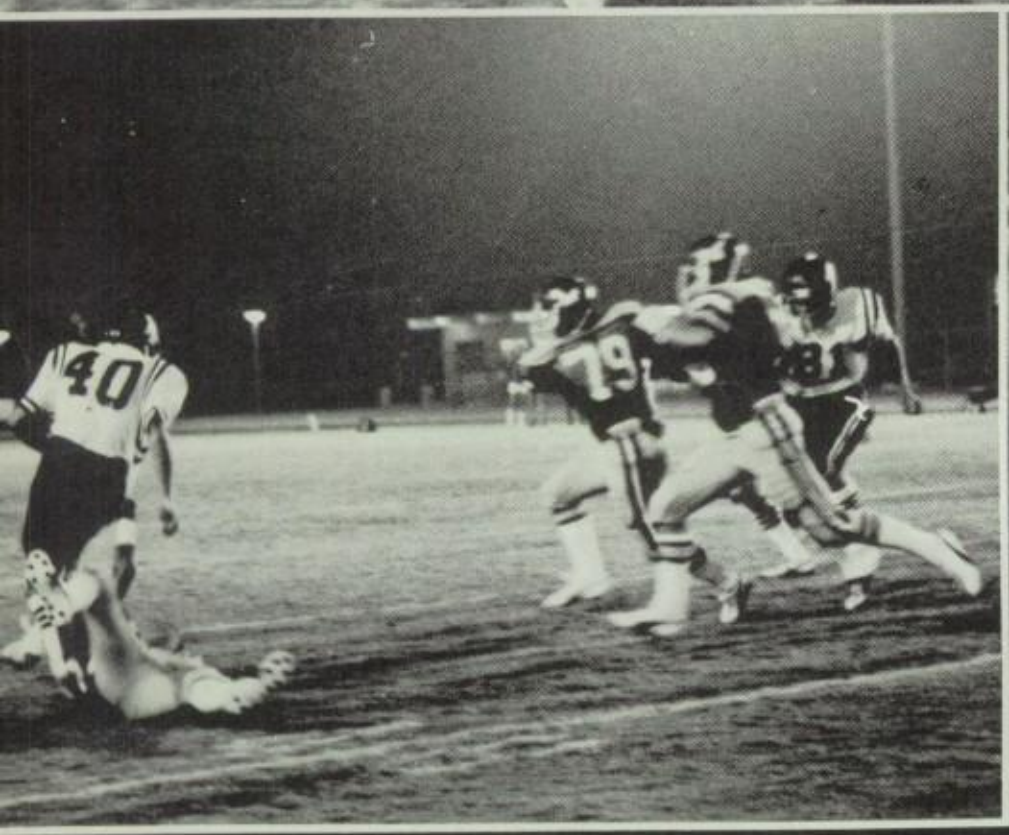

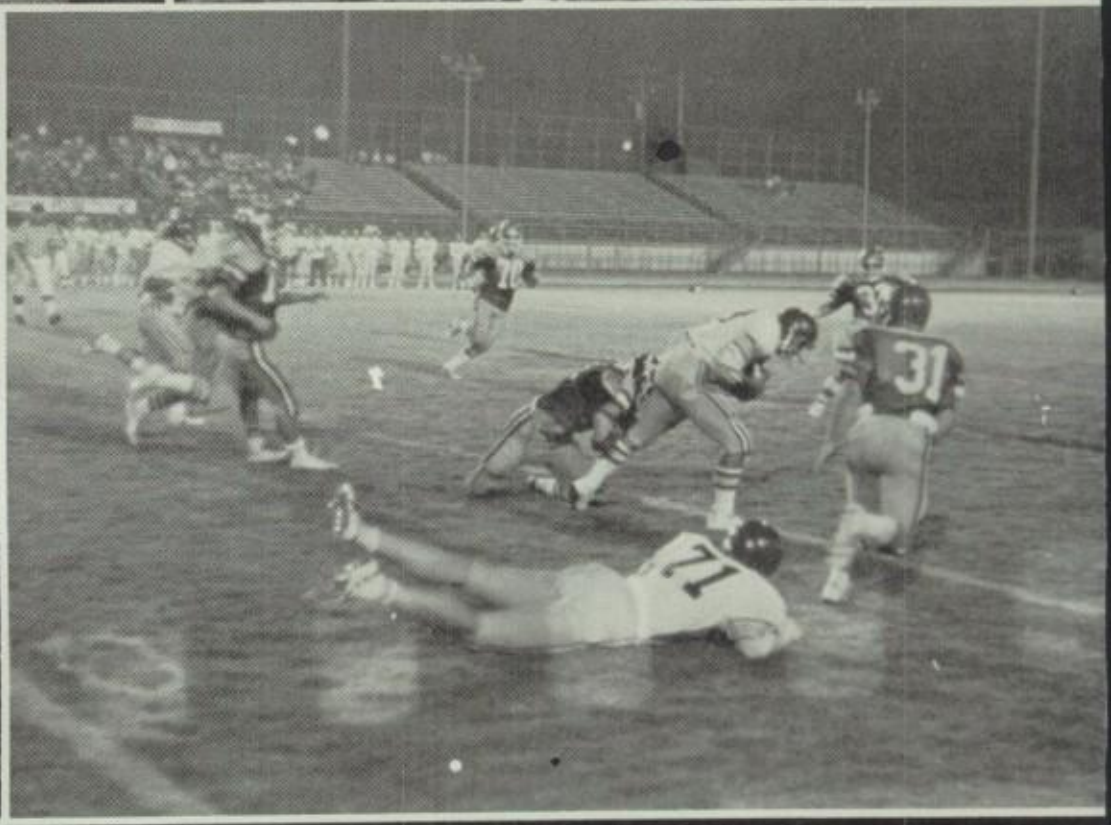

BOYS' SPORTS

The 78-79 season proved to be no different than any other year. The team tried its hardest but just couldn't get it together. They finished tied for fourth with three wins four loses. One of the highlites of the year was the many honors Gary Blackwell won including L.A. Times Lineman of the Year. We are also proud of Tim Wilt for making the L.A. Times second team. We wish next years team much success in their season.

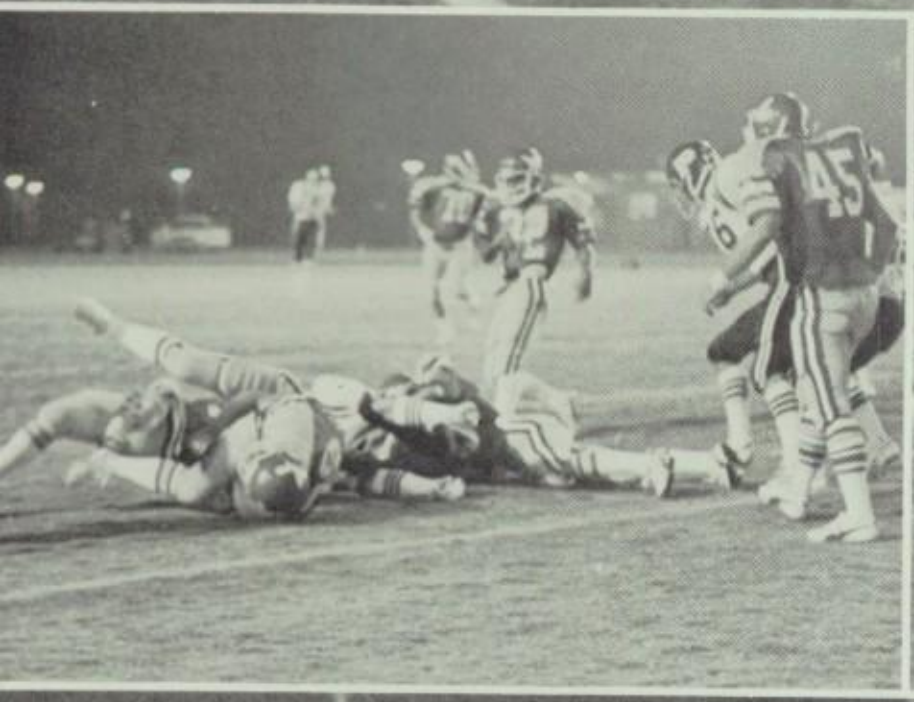

VARSITY FOOTBALL ACTION SHOTS 1978-1979 SEASON

75-Eugene Avery
T/T

31-Steve Bates
RB/E

43-Gary Blackwell
RB/N

Marc Budne

85-Mark Carenas
WR/C

80-Jim Carter
WR/C

22-Ramon Cervantes
WR/C

12-Sal Cervantes
WR/C

11-Eddie Chambers
QB/S

84-Steve Crawley
WR/C

74-John Eddy
G/N

42-Paul Eddy
RB/S

Albert Fejeran

89-George Fleming
TE/E

76-Mario Garcia
T/T

88-Chris Gray
WR/S

72-Angel Hernandez
G/E

Richard Huckbay
T/T

77-Scott Hutson
T/T

40-Don Jaquez
WR/C

78-Jon Kezos
T/T

73-Shane La Croix
T/T

79-Dave Meek
T/T

60-Joe Nordlund
C/T

Eric Nunez

BOYS' SPORTS

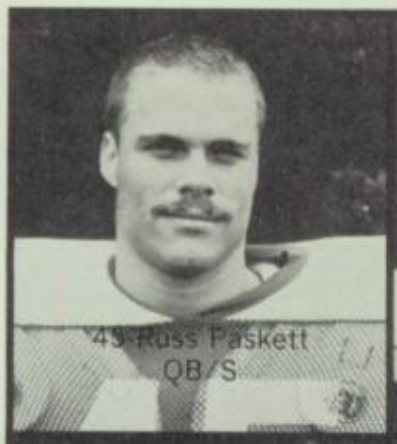
49-Russ Paskett
QB/S

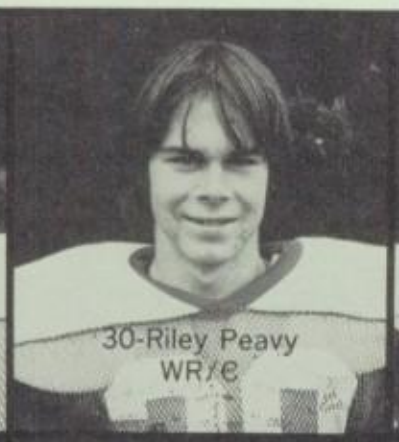
30-Riley Peavy
WR/C

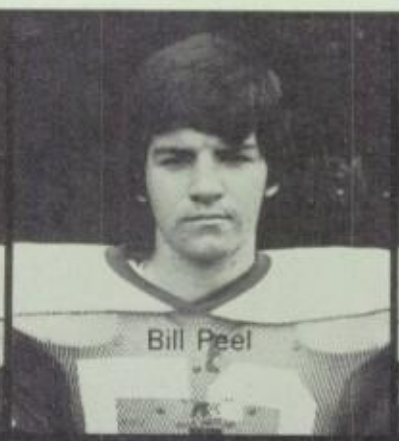
Bill Peel

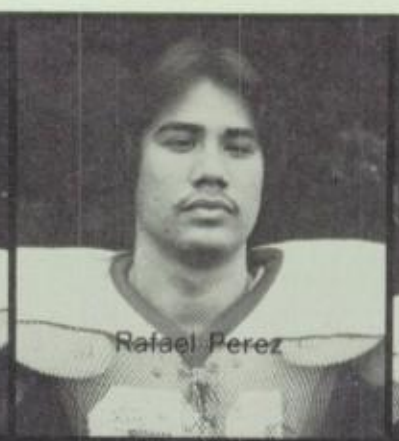
Rafael Perez

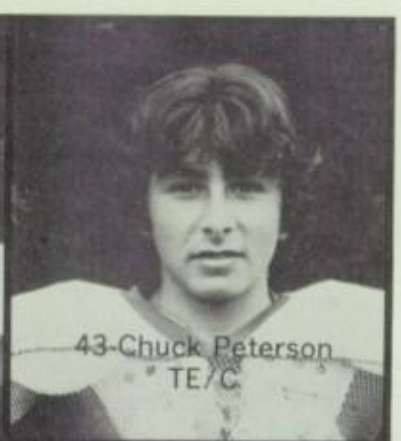
43-Chuck Peterson
TE/C

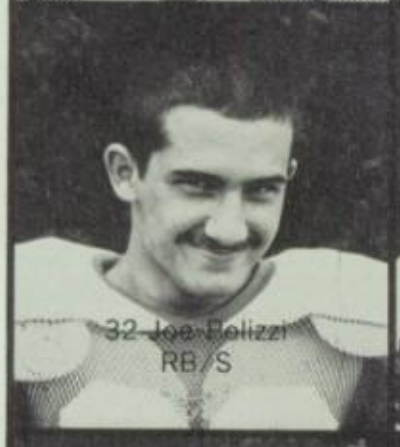
32-Joe Polizzi
RB/S

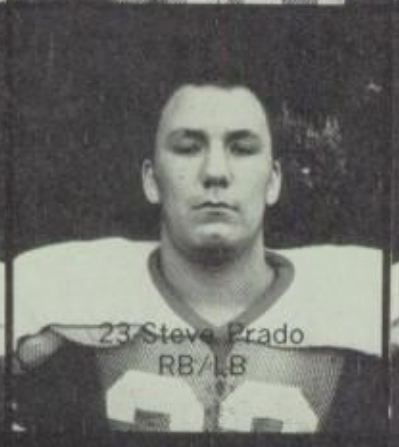
23-Steve Prado
RB/LB

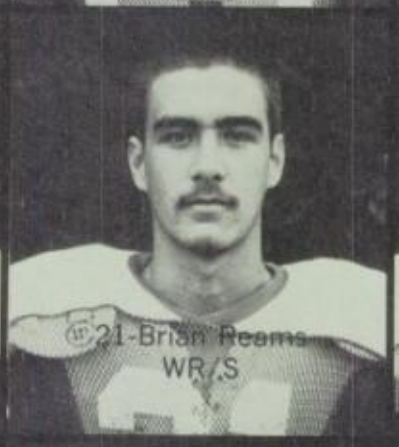
21-Brian Reams
WR/S

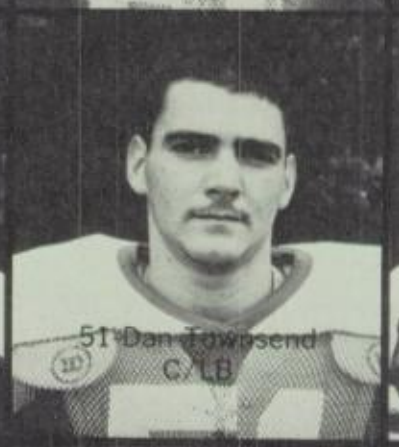
51-Dan Townsend
C/LB

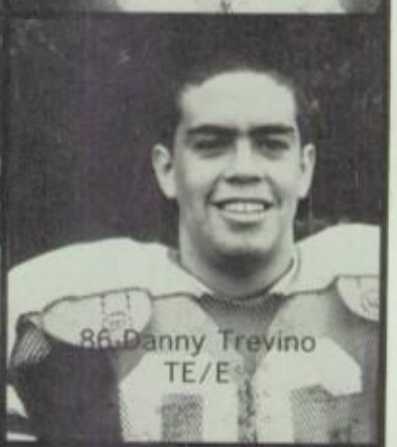
86-Danny Trevino
TE/E

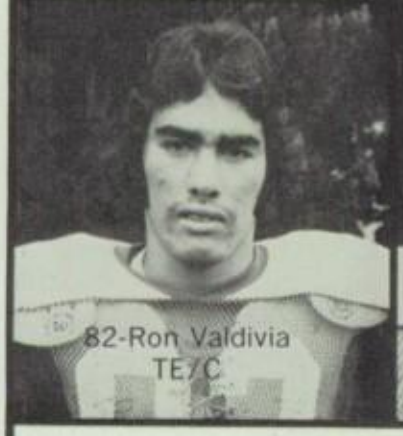
82-Ron Valdivia
TE/C

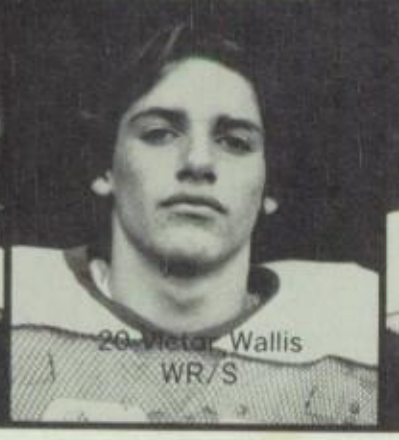
20-Victor Wallis
WR/S

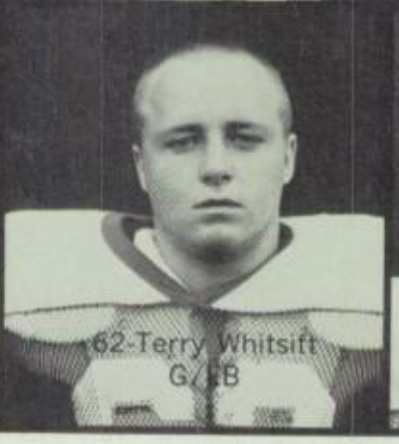
62-Terry Whitsitt
G/LB

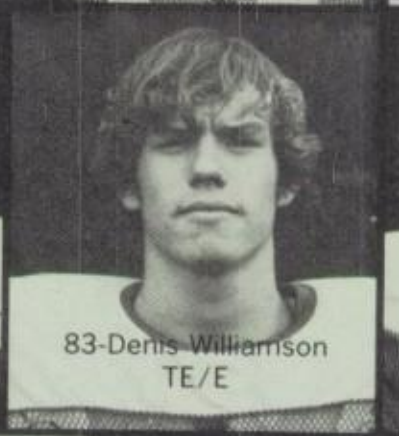
83-Denis Williamson
TE/E

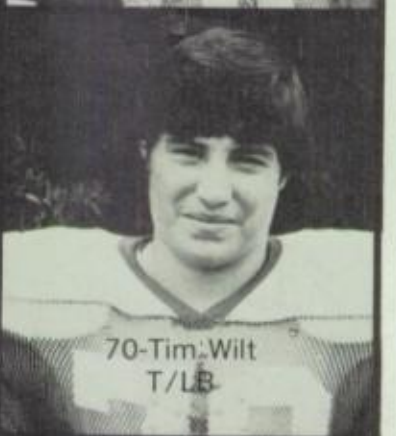
70-Tim Wilt
T/LB

VARSITY FOOTBALL RESULTS

GLENN	28	VALENCIA	7
GLENN	12	SCHURR	6
GLENN	6	PARAMOUNT	24
GLENN	7	ARTESIA	7
GLENN	0	MAYFAIR	22
GLENN	20	NORWALK	6
GLENN	0	BELLFLOWER	28
GLENN	3	NEFF	30
GLENN	10	EXCELSIOR	7

Coaches - Bill Brown (head), Bob Reeve, Pete Delagardelle

VARSITY FOOTBALL TEAM

BOYS' SPORTS

SOPHOMORE FOOTBALL TEAM

SOPH FOOTBALL TEAM: Front Row L to R: J. Rosales, G. Contreras, R. Shan, T. Jimenez, G. Noel, **2nd Row L to R:** G. Roden, T. Kocen, R. Del Rosario, J. Talmon, J. Hernandez, D. Cruz, **3rd Row L to R:** M. Wimpey, L. Melendrez, P. Farrell, S. Griego, P. Aguilera, J. Orono, **4th Row L to R:** Coach Wray, C. Freeman, B. Phillips, S. Dowling, W. Larsen, Coach Newcomb

BOYS' SPORTS

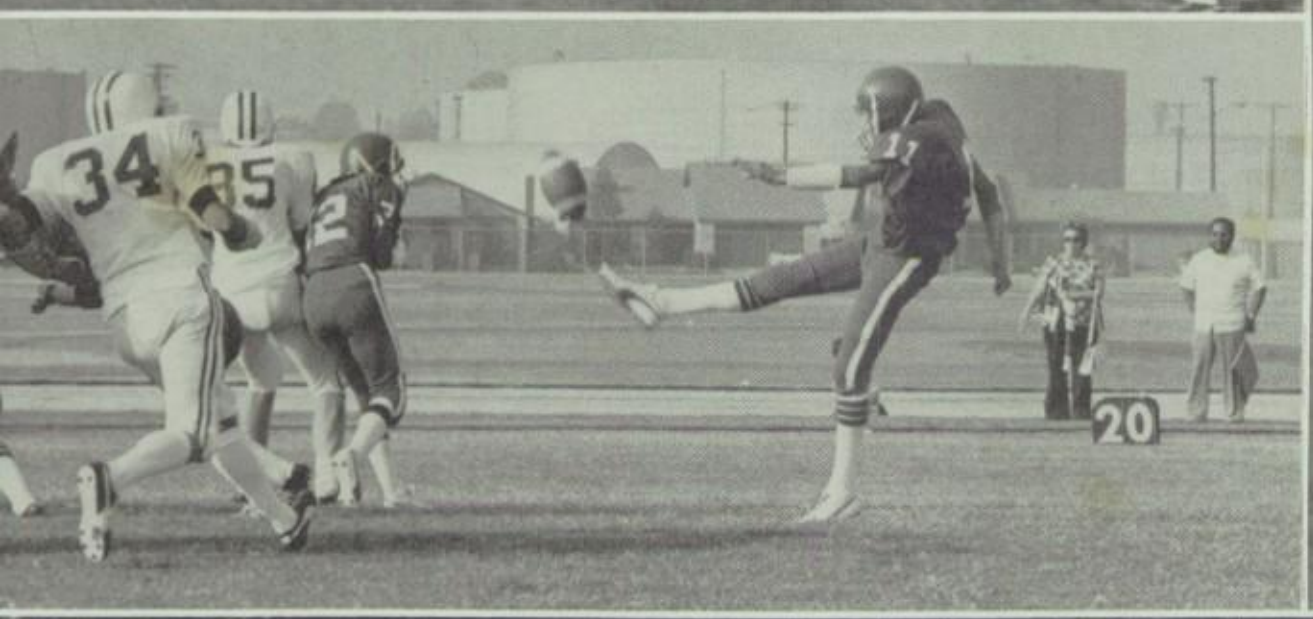

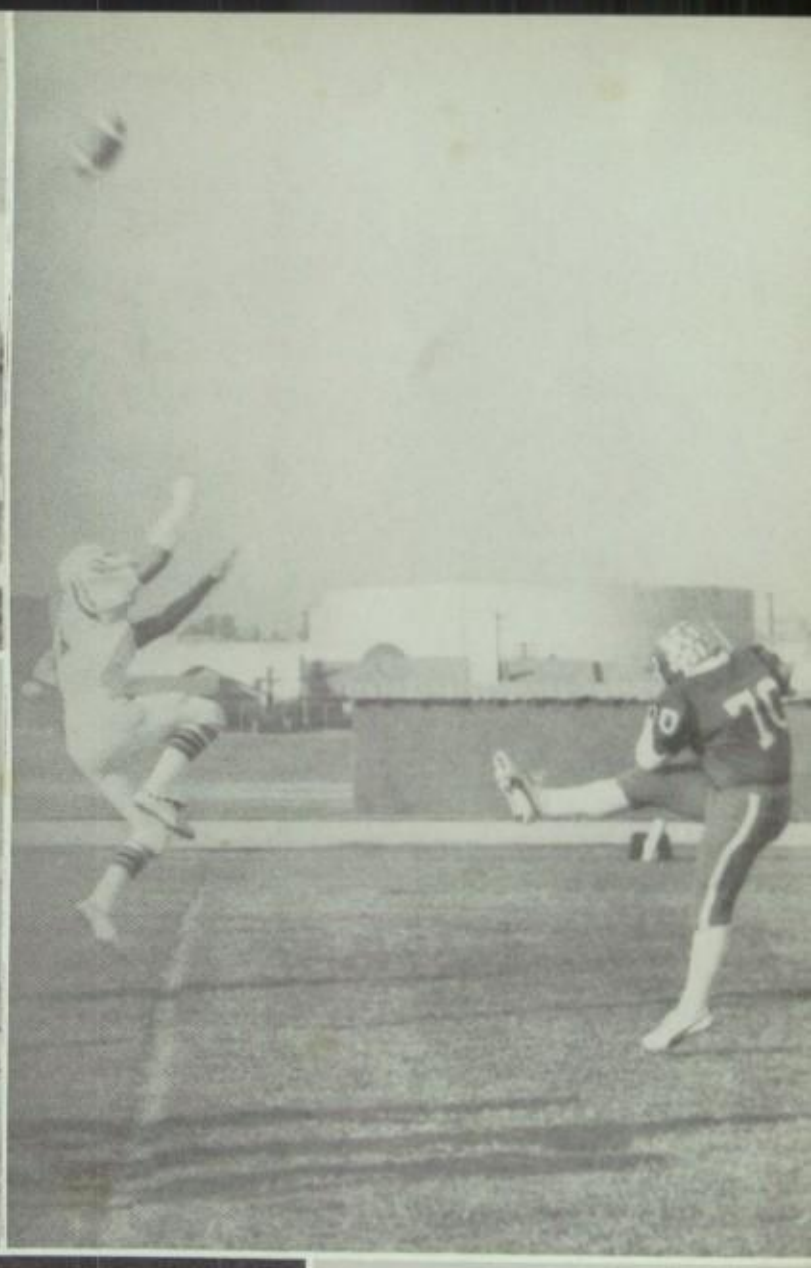

FRESHMAN FOOTBALL TEAM

FROSH FOOTBALL TEAM: Bottom Row L to R: E. Ramirez, R. Linsowe, G. Eddy, D. Irizarry, P. Harpel. R. Nunez, **2nd Row L to R:** P. Morales, F. Rivas, R. La Fuente, J. Cervantes, C. Ortega, R. McKinney, **3rd Row L to R:** J. Yontos, M. Malloy, A. Ruiz, O. Marine, D. Akers, **Top Row L to R:** B. Trillo, M. Age, K. Mayabb, J. Cervantes, M. Cardenas, T. Wilt, M. Murrillo

GIRLS' VARSITY VOLLEYBALL

VARSITY VOLLEYBALL TEAM Front Row L to R: S. Zellanack, G. Rivas, C. Johnson, C. Cannata, M. Navarro, **Back Row L to R:** K. La Croix, P. Brown, V. Trevino, A. Salazar, D. Graham

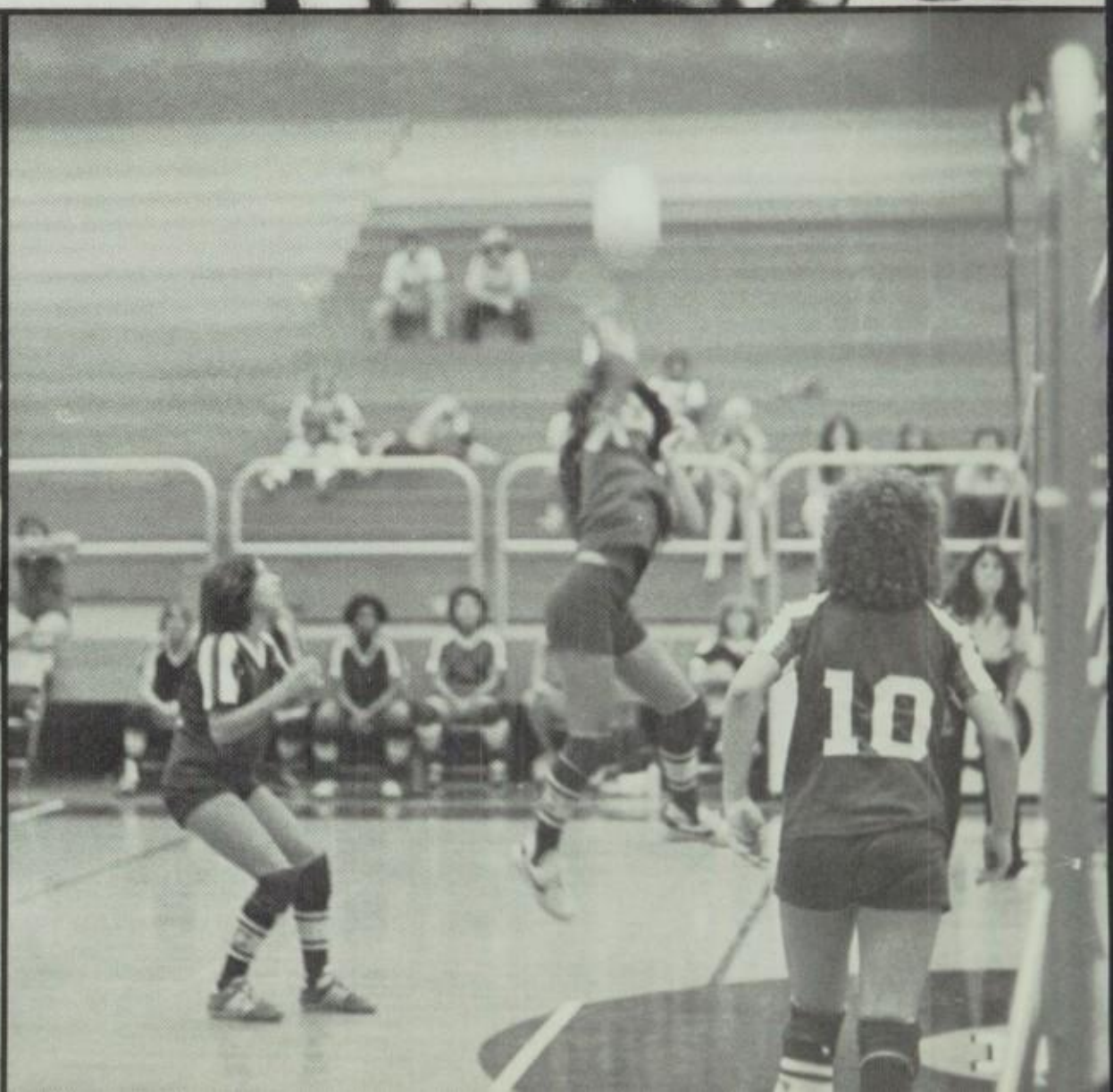

GIRLS' SPORTS

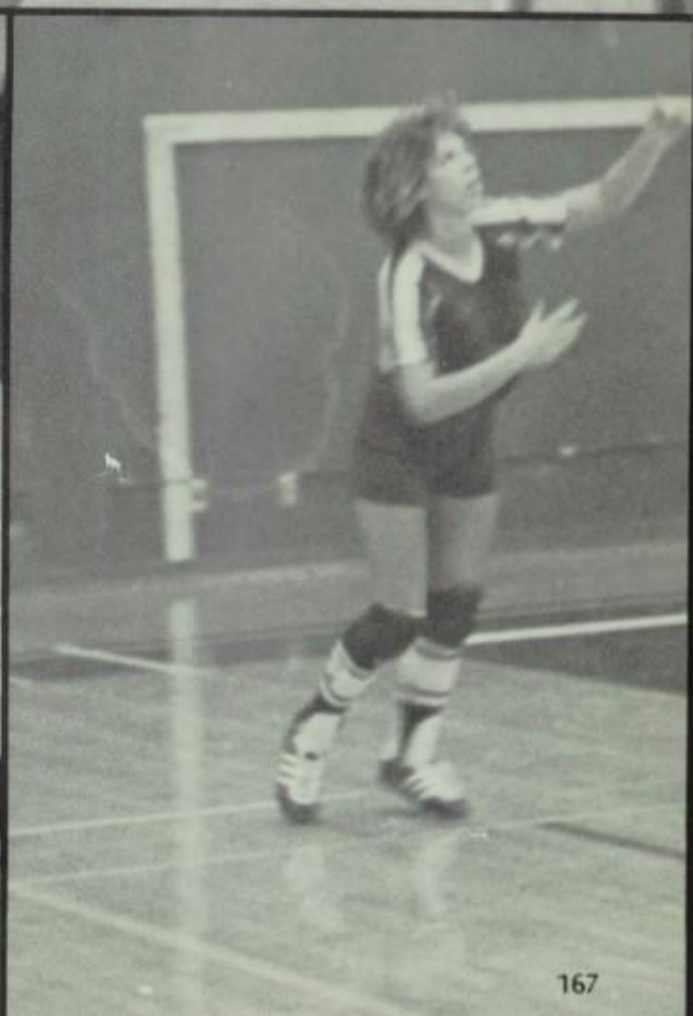

GIRLS' JV VOLLEYBALL

JV VOLLEYBALL: Front Row L to R: J. Williamson, J. Santos, N. Laws, I. Reyes, M. Grajeda, **Back Row L to R:** J. Foust, A. Salas, C Lytle, D. Berglund, D. Plotkin, C. Bond

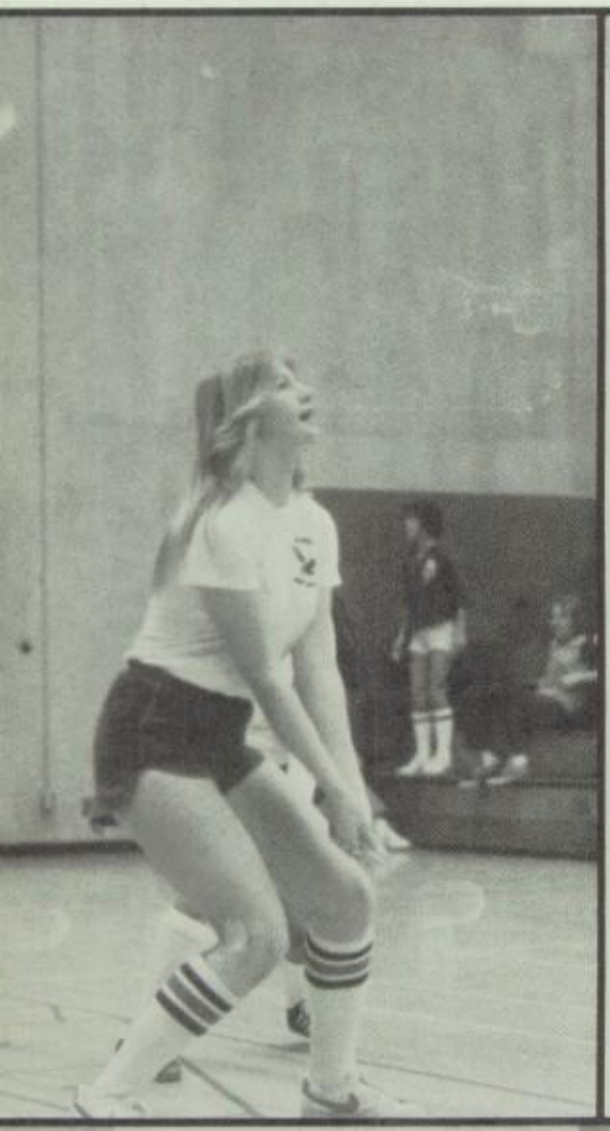

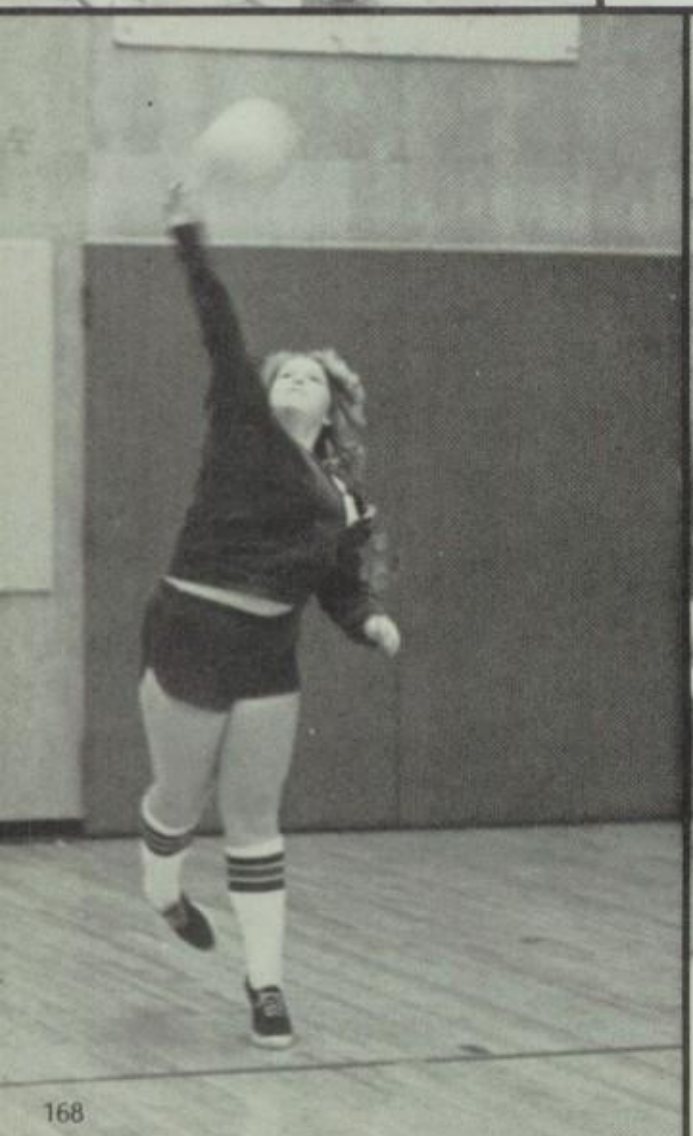

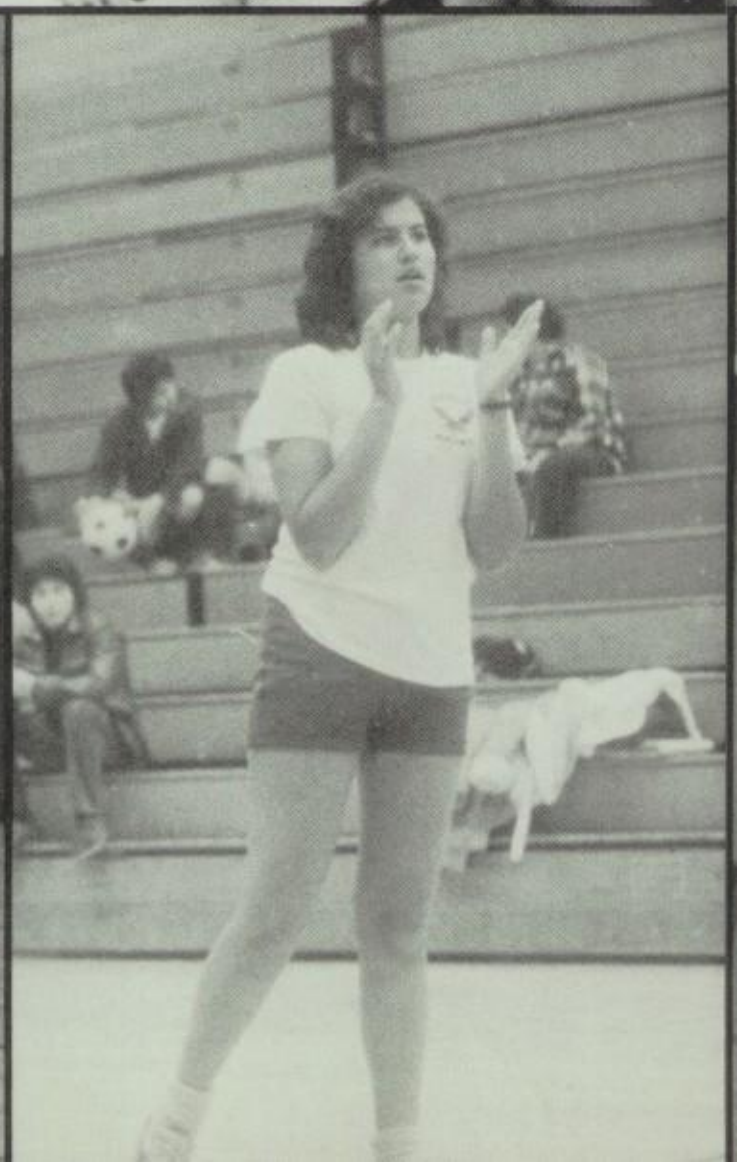

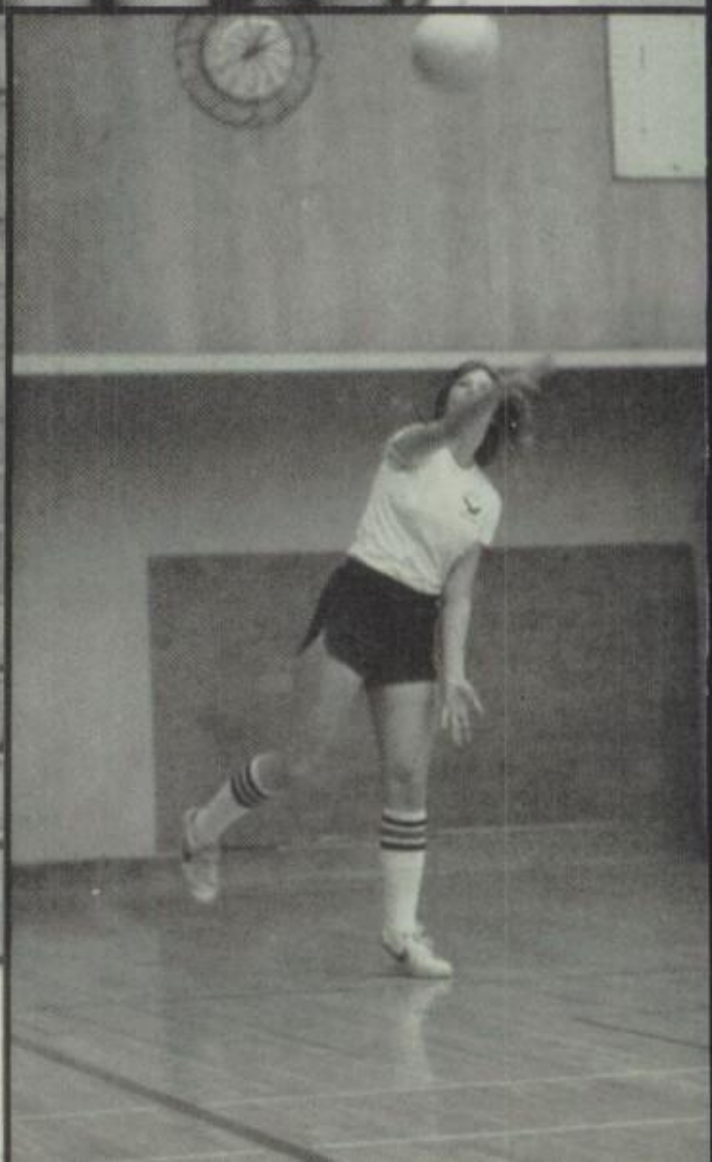

GIRLS' SPORTS

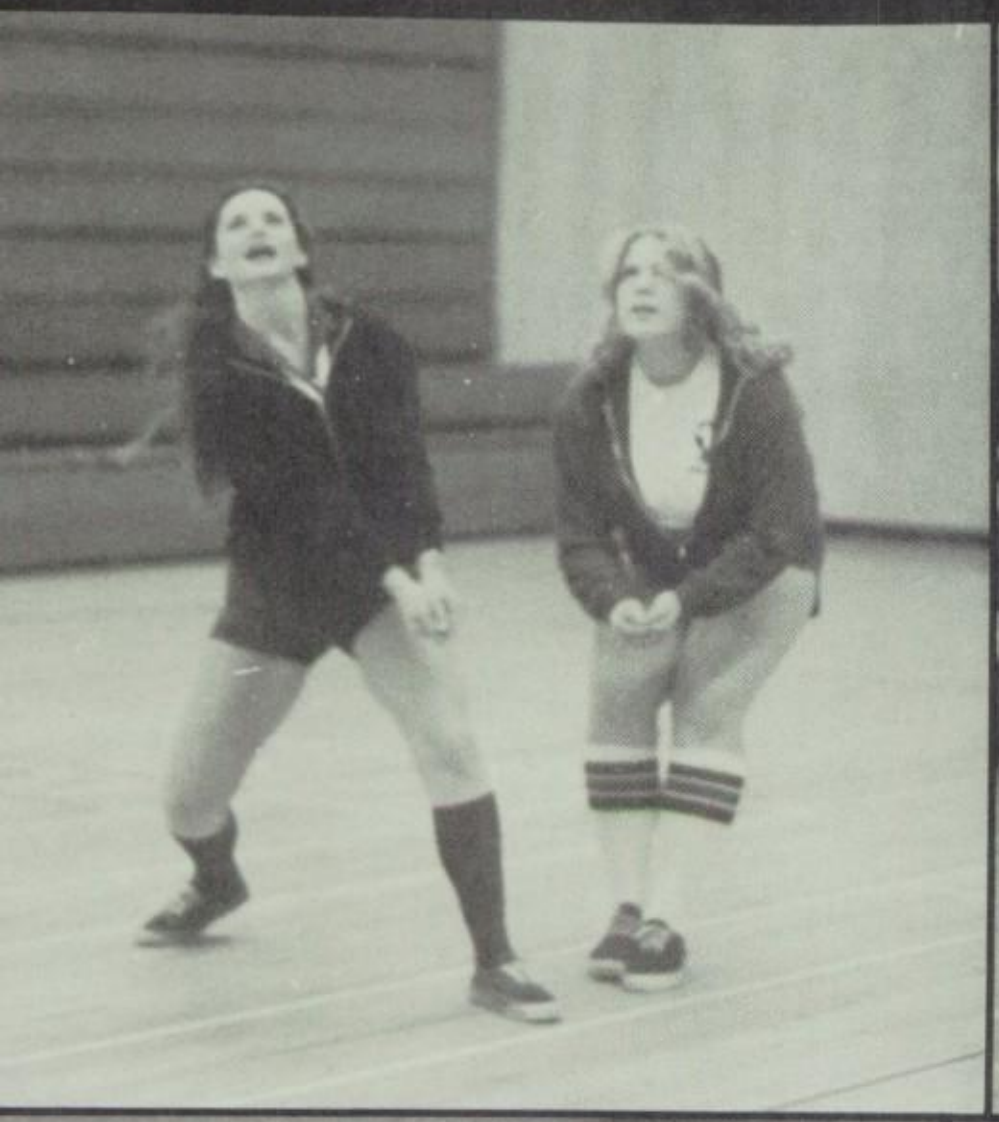

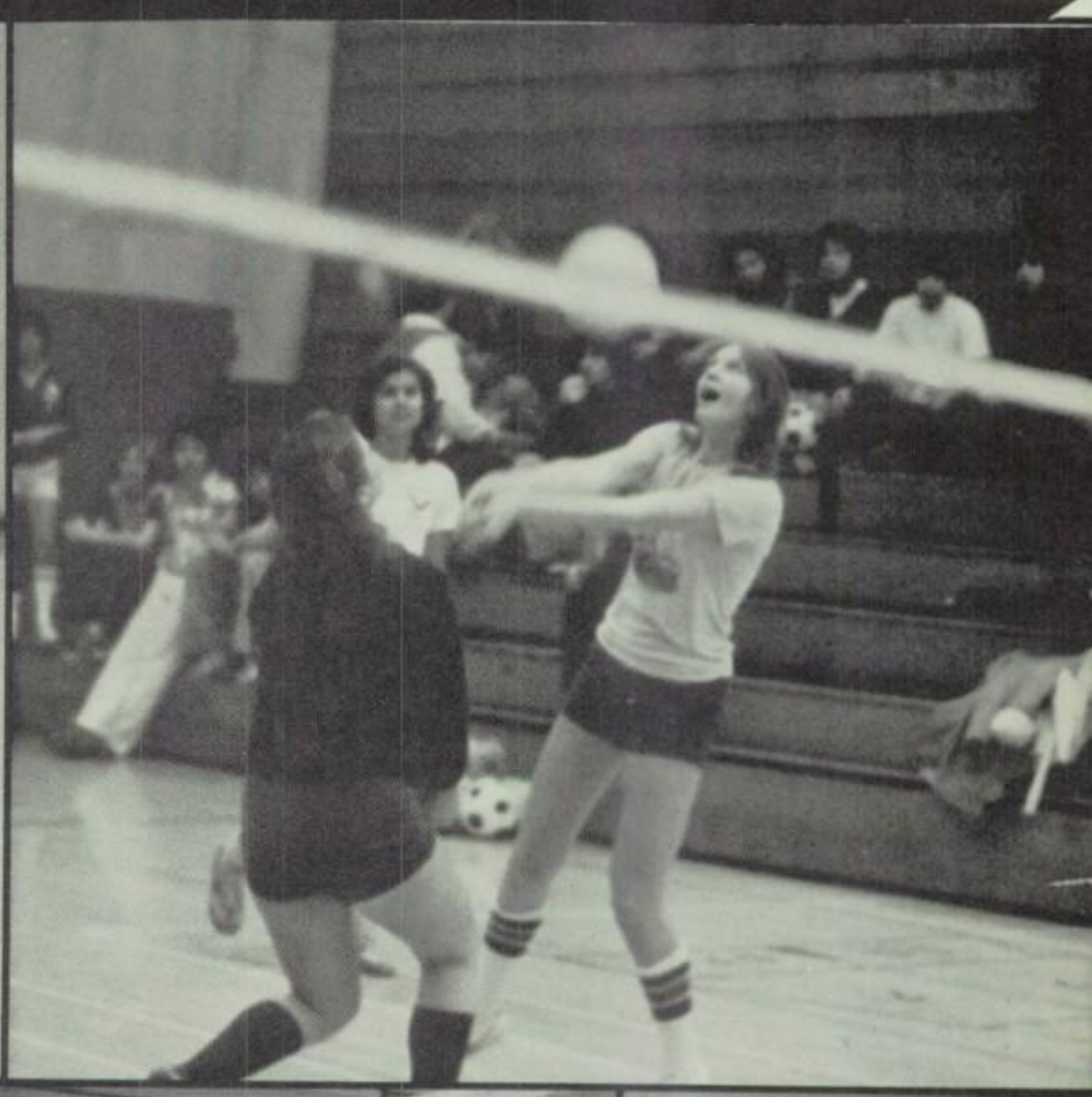

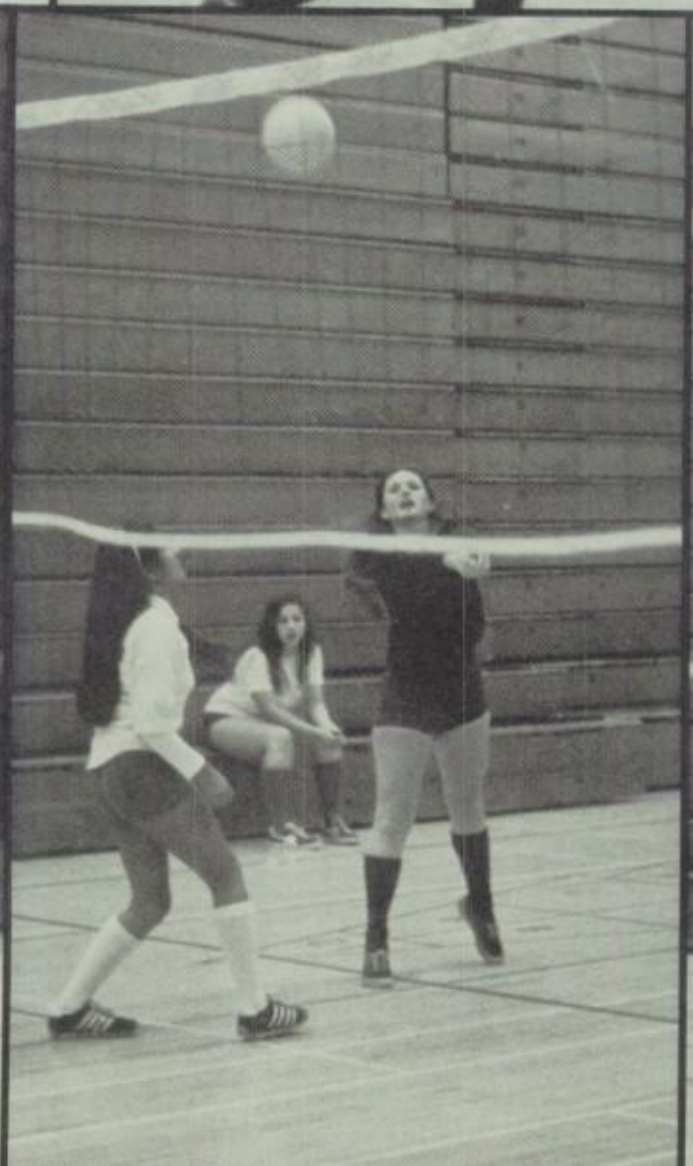

GIRLS' VARSITY TENNIS

GIRLS' VARSITY TENNIS: Front Row L to R: R. Lazalde, L. Noe, S. Rennaker, K. Sorum, **Top Row L to R:** Coach Armondo, T. Wipf, K. Gore, M. Sharp, J. Aragon

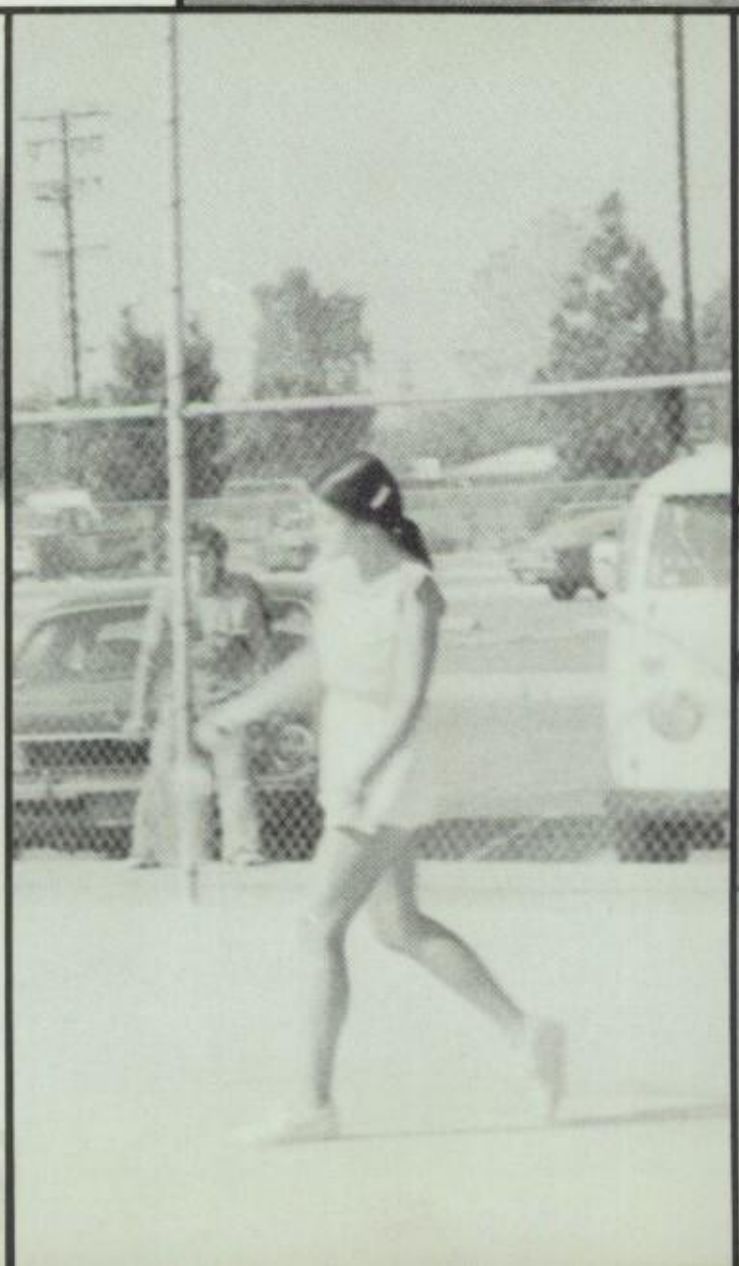

GIRLS' SPORTS

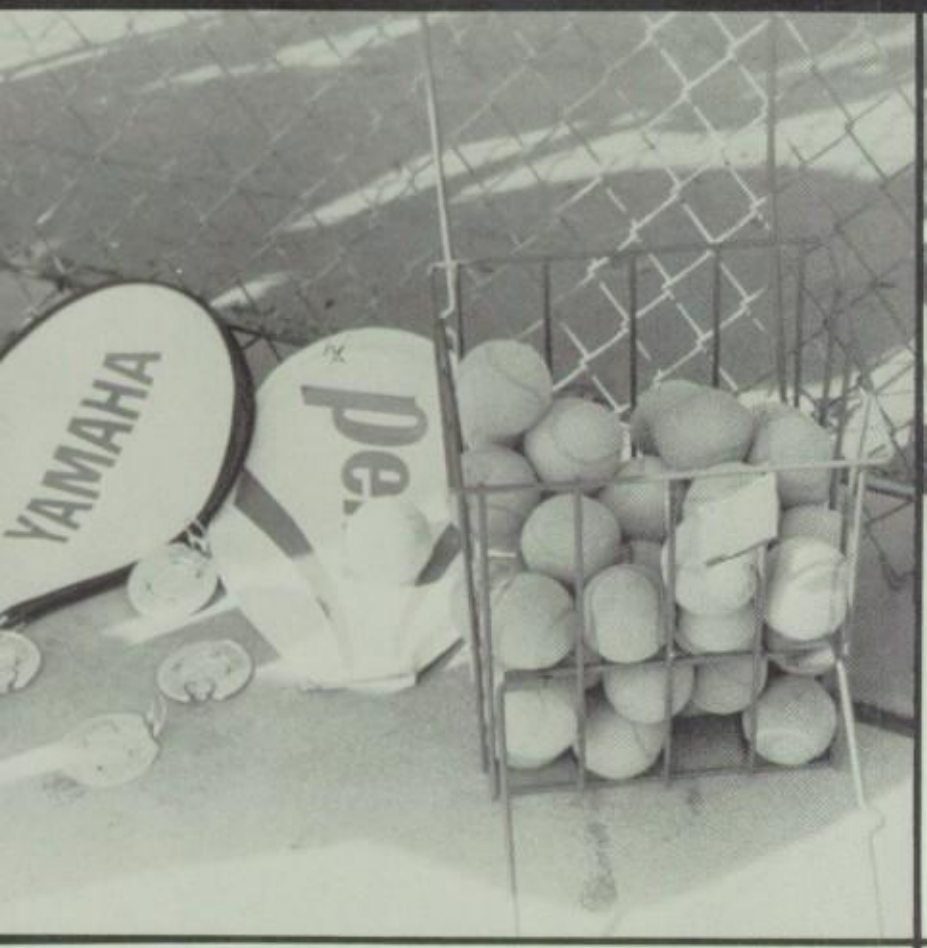

GIRLS' JV TENNIS

GIRLS' J.V. TENNIS TEAM: Front Row L to R: S. Diaz, M. Penaloza, D. Fung, A. Cervantes, C. Bell, **Back Row L to R:** J. Newsom, M. Dissmore, J. Turner, R. Arakalien, S. Lazalde

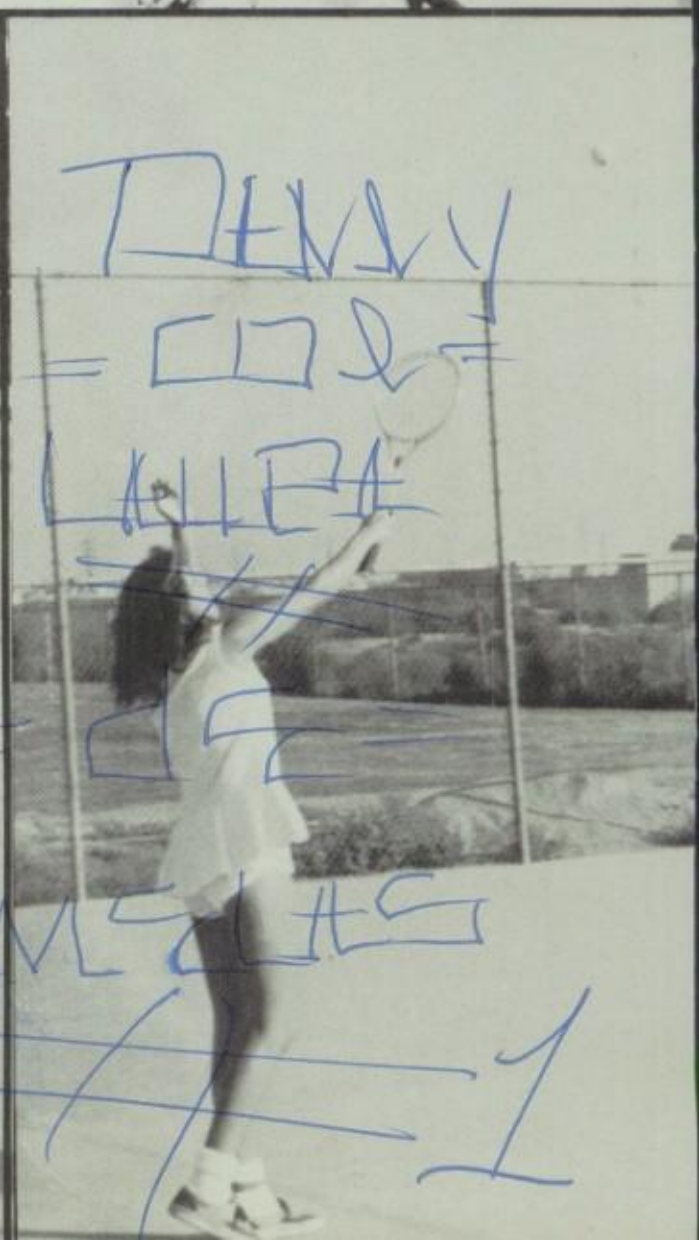

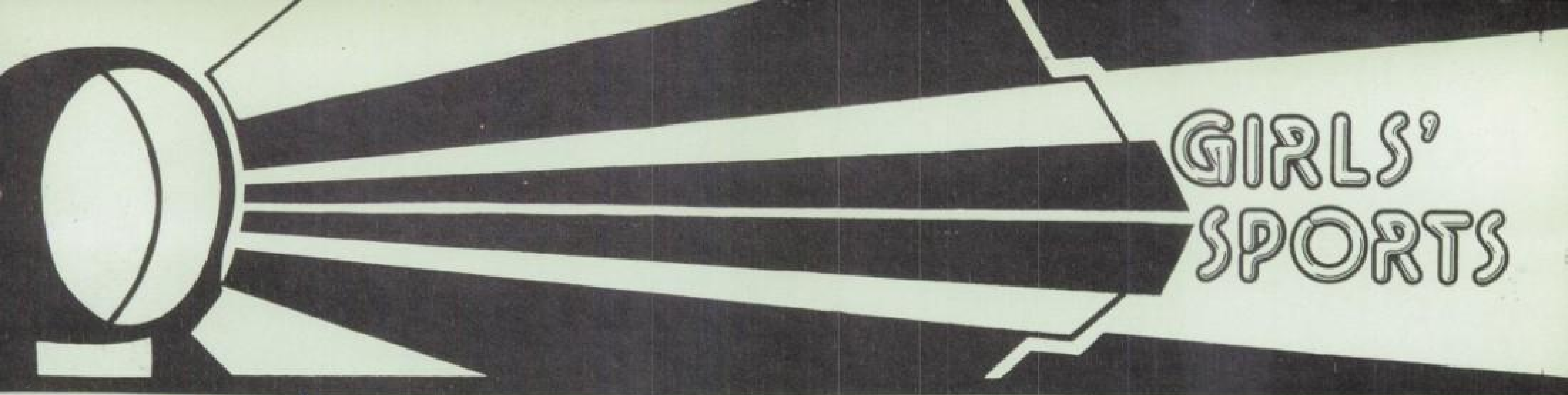

GIRLS' SPORTS

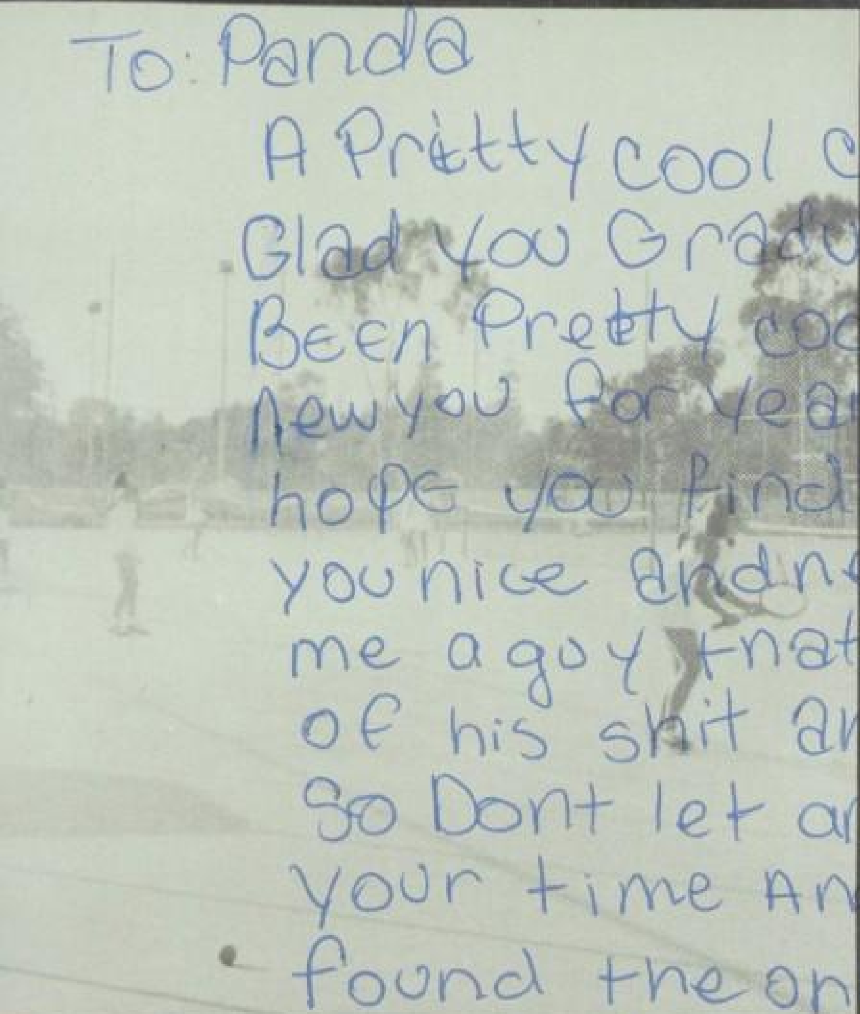

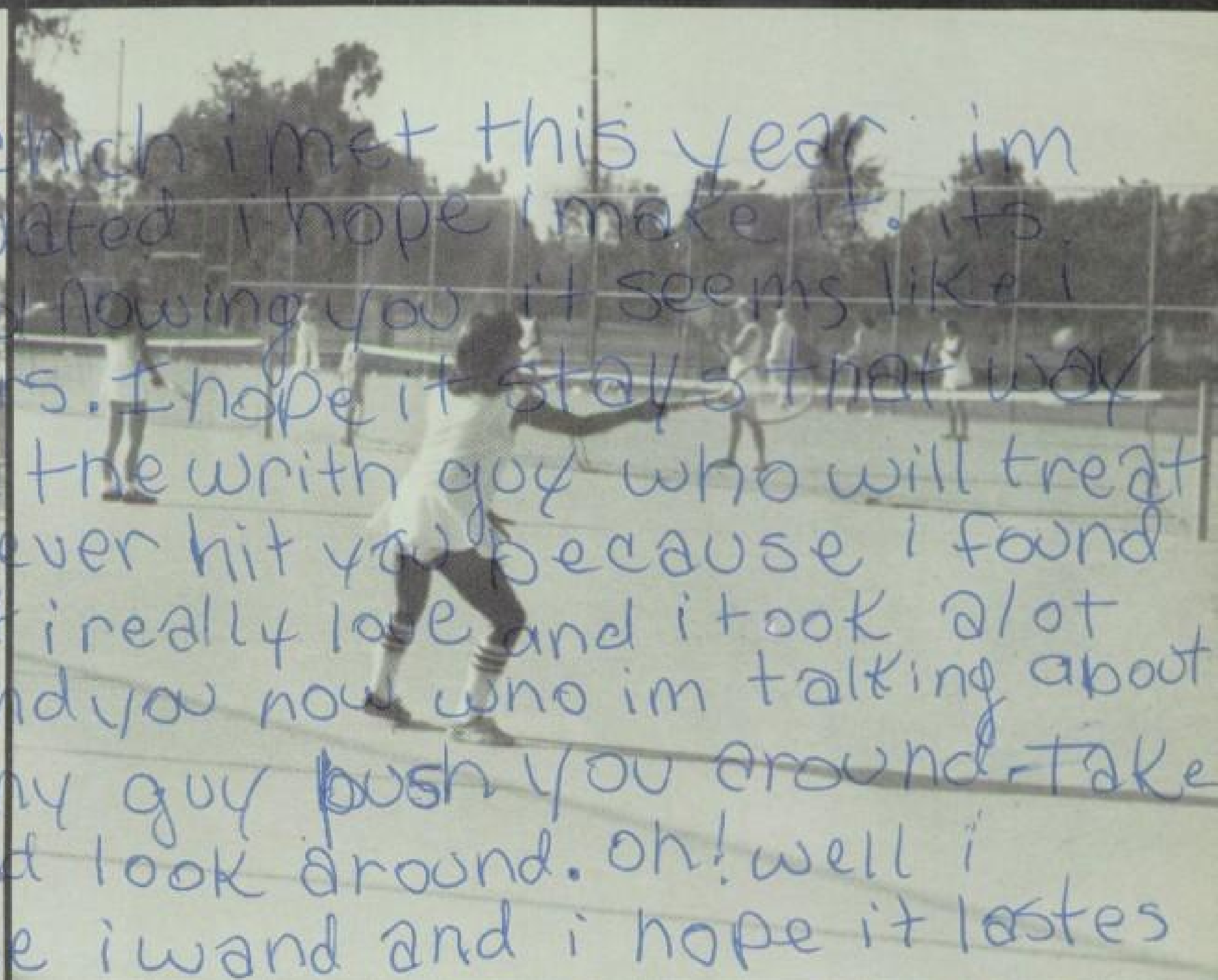

To: Panda

A Pretty cool chick i met this year. im Glad you Graduated i hope i make it. its Been Pretty cool nowing you it seems like i new you for years. I hope it stays that way hope you find the writh guy who will treat you nice and never hit you because i found me a guy that i really love and i took alot of his shit and you now who im talking about So Dont let any guy push you around. Take your time And look around. oh! well i found the one i wand and i hope it lastes For along time because i love him alot. so take care and stay out of trouble good luck in the Future.

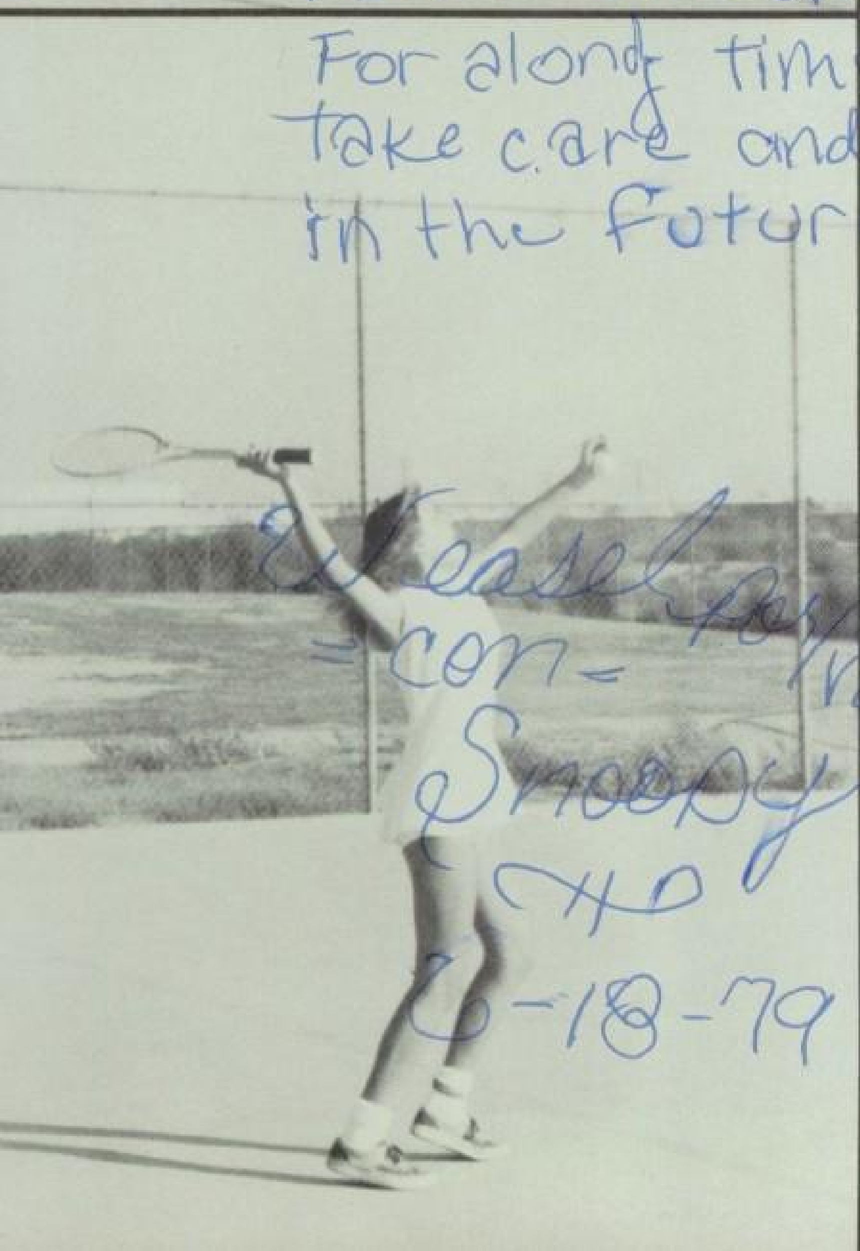

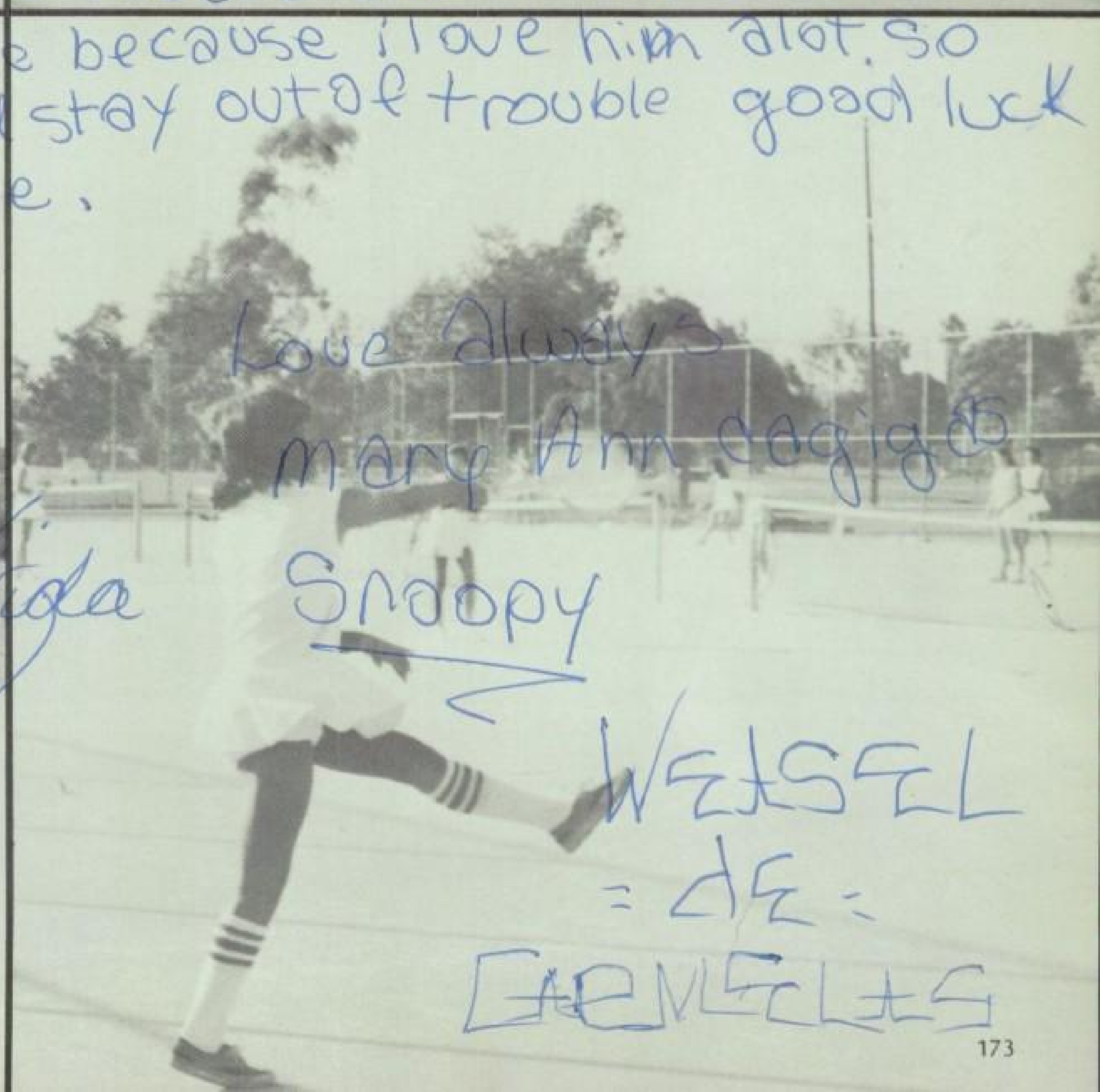

Love always
Mary Ann delgado
Snoopy

Weasel por vida
=con=
Snoopy
xo
6-18-79

WEASEL
=dE=
GEMELAS

8TH GRADE IRON MAN RACE

Back Row L to R: 1st Pl.: R. Arnott, 2nd Pl.: G. Foust, 3rd Pl.: E. Harrington, **Front Row L to R:** 1st Pl.: S. Pryor, 3rd Pl.: T. Foster, 2nd Pl.: D. Meikle

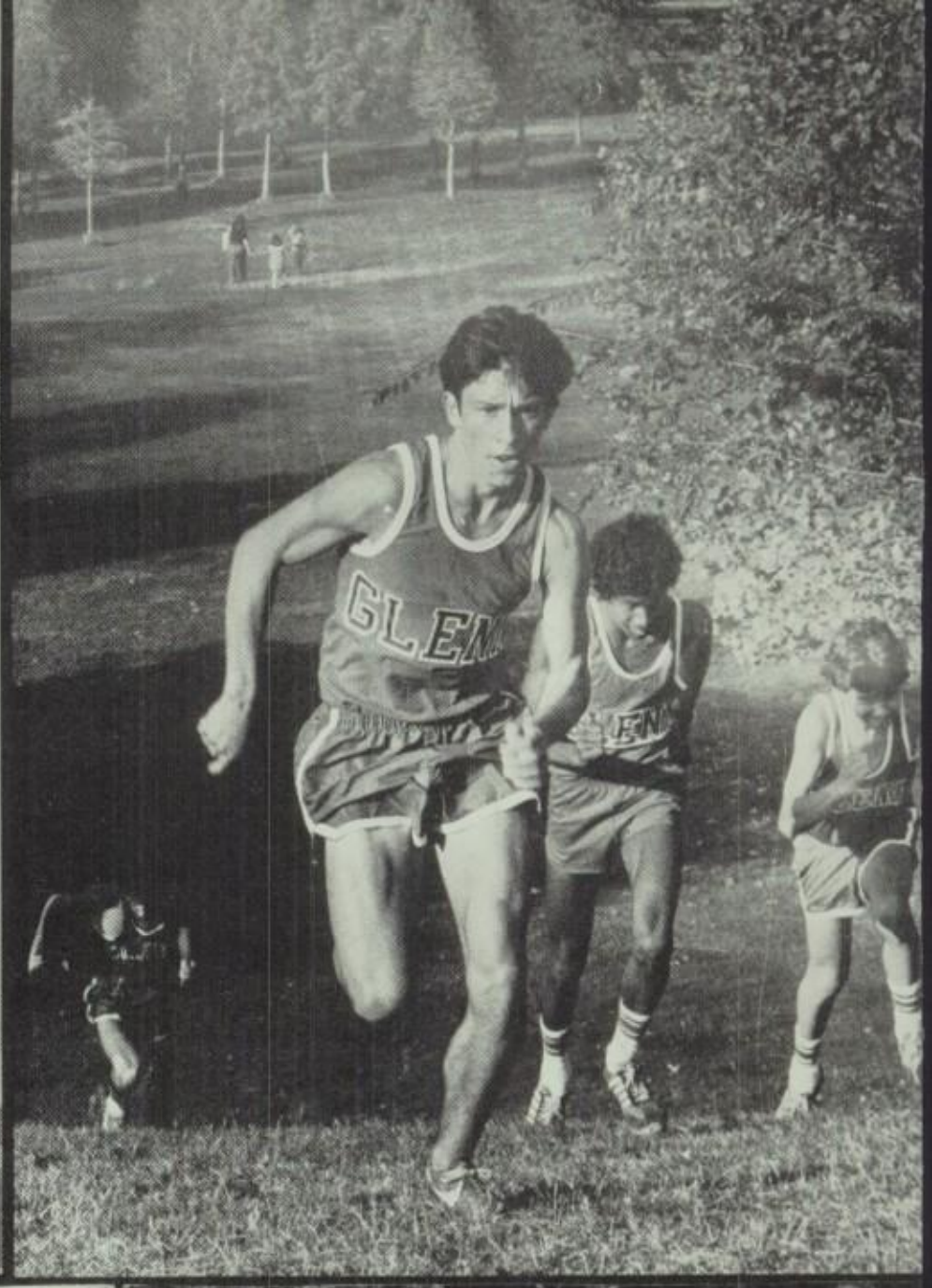

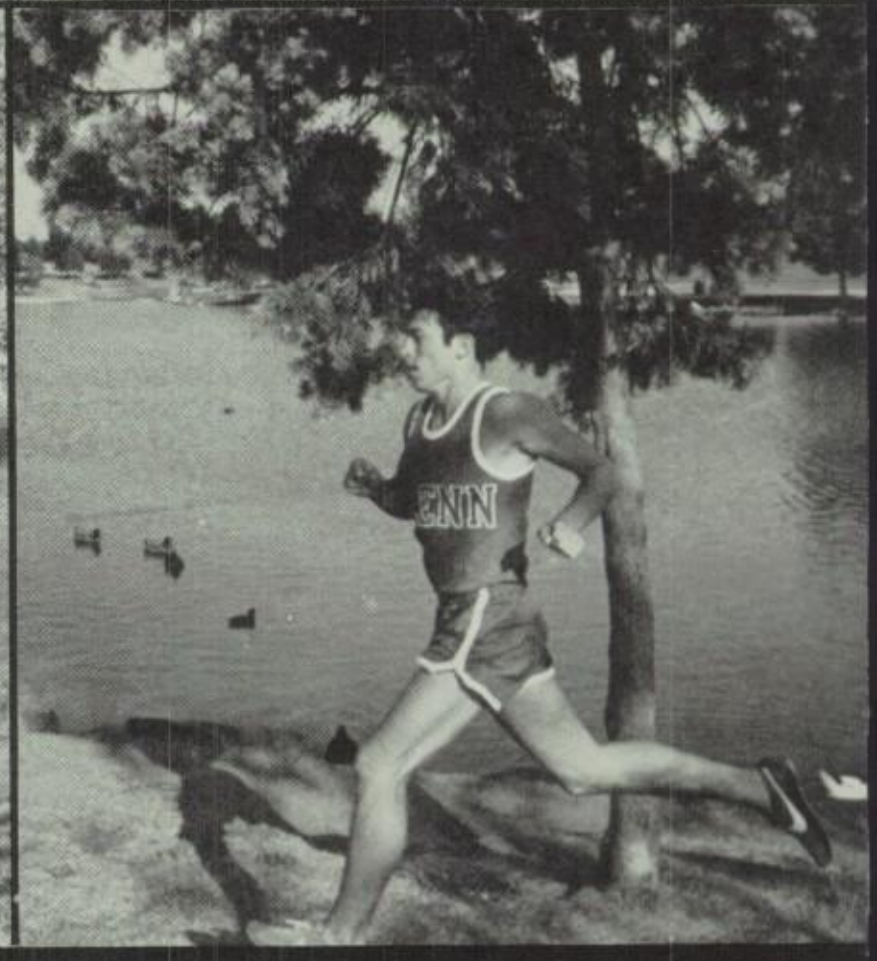

BOYS' SPORTS

CROSS COUNTRY TEAM

CROSS COUNTRY: Front Row L to R: Coach Golgart, K. Onchango, A. De Silva, R. McKim, Assist. Coach O'Donnel, **Back Row L to R:** E. Robinson, S. Ruzscyzk, Capt. M. Ulloa, D. O'Connell, D. Motsenbocker, J. O'Connell

BOYS' SPORTS

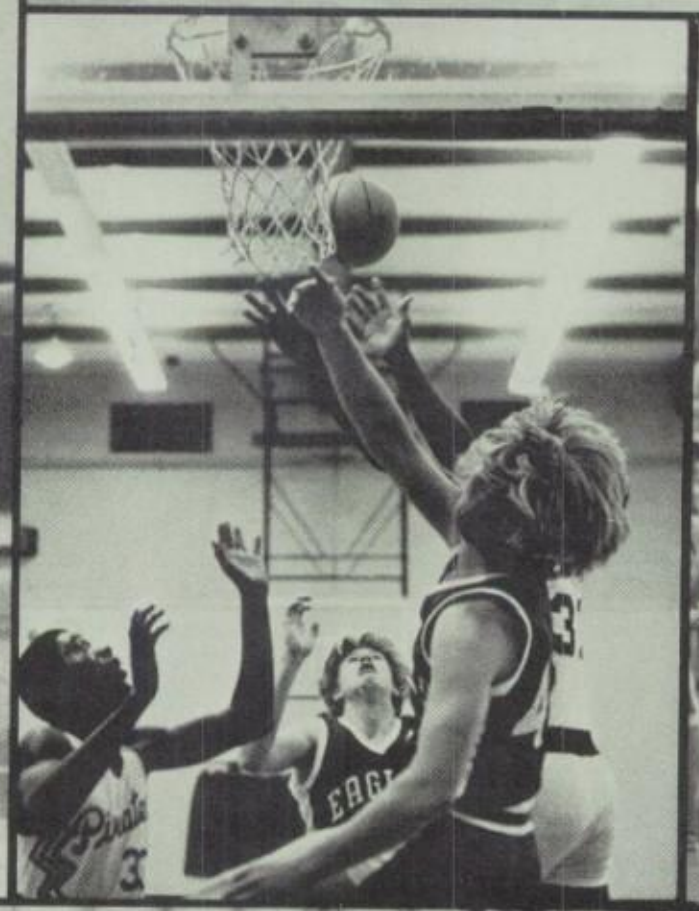

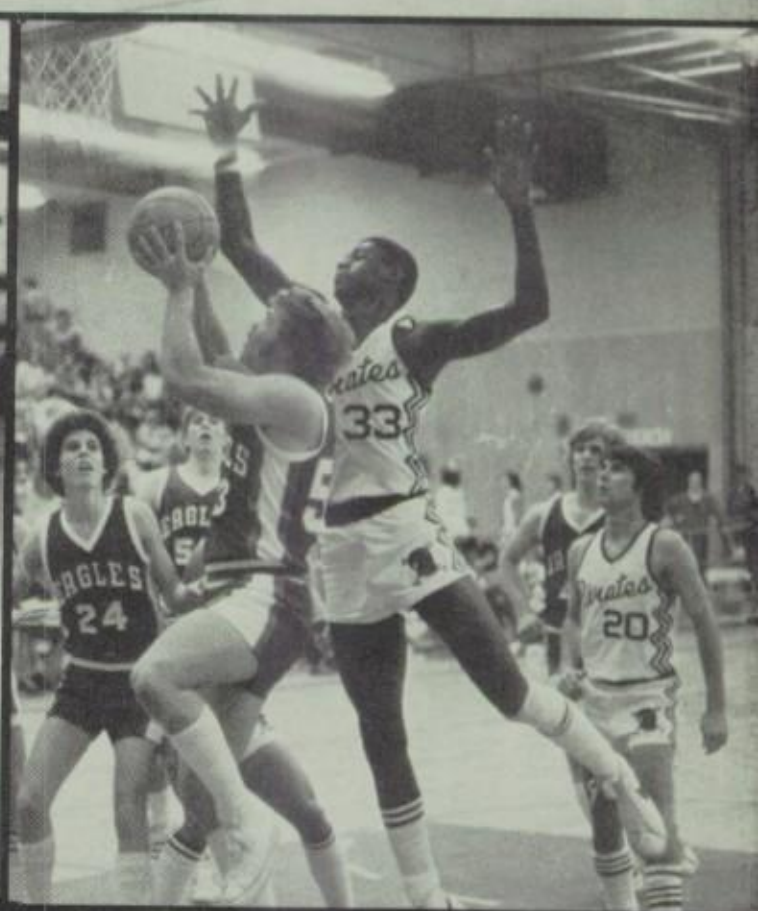

BOY'S VARSITY BASKETBALL

BOY'S VARSITY BASKETBALL Front Row L to R: J. Stock, S. Cervantes, M. Friedly, R. Paskett **Top Row L to R:** A. Kuehl, M. Nixon, K. Suierveld, J. Harpel, F. del Rosario

BOY'S J.V. BASKETBALL

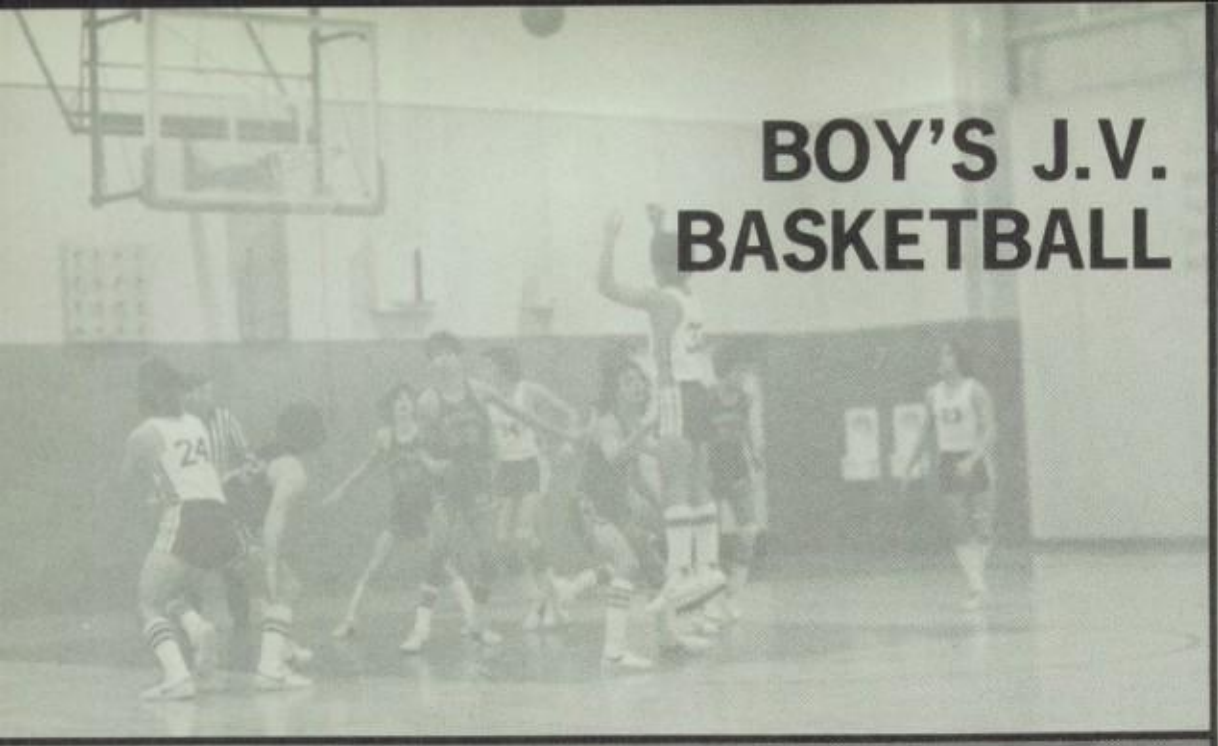

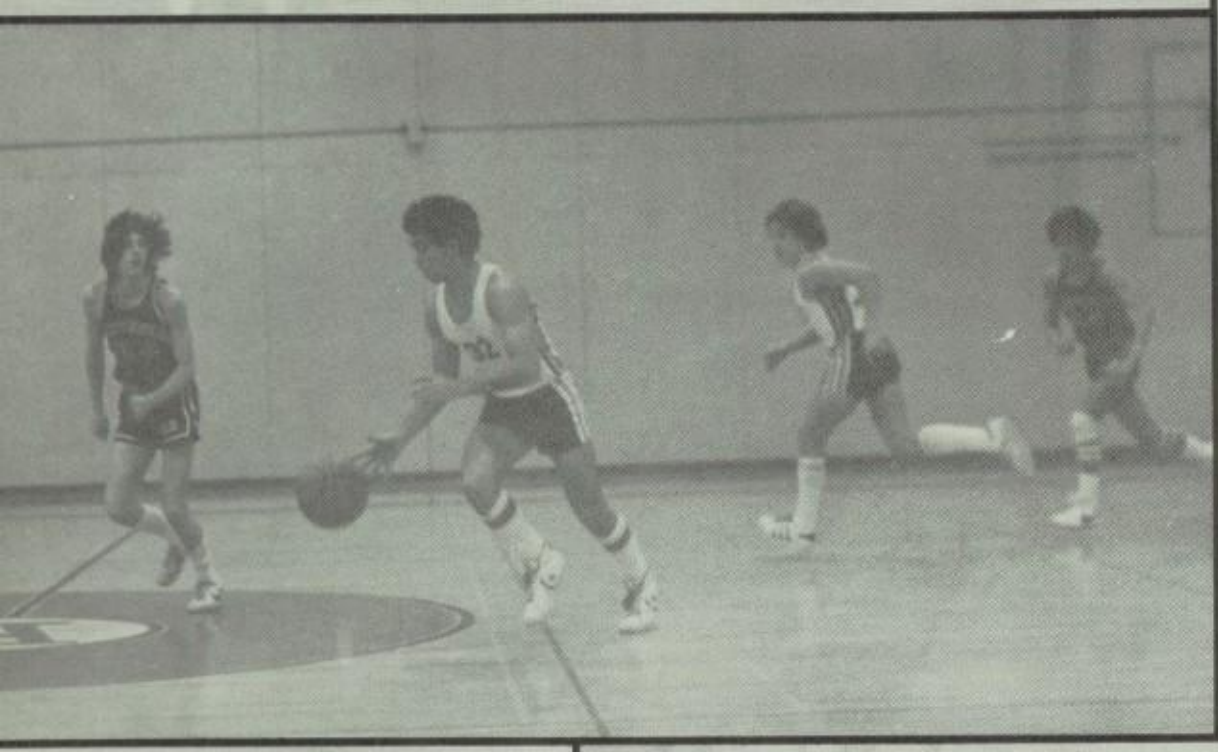

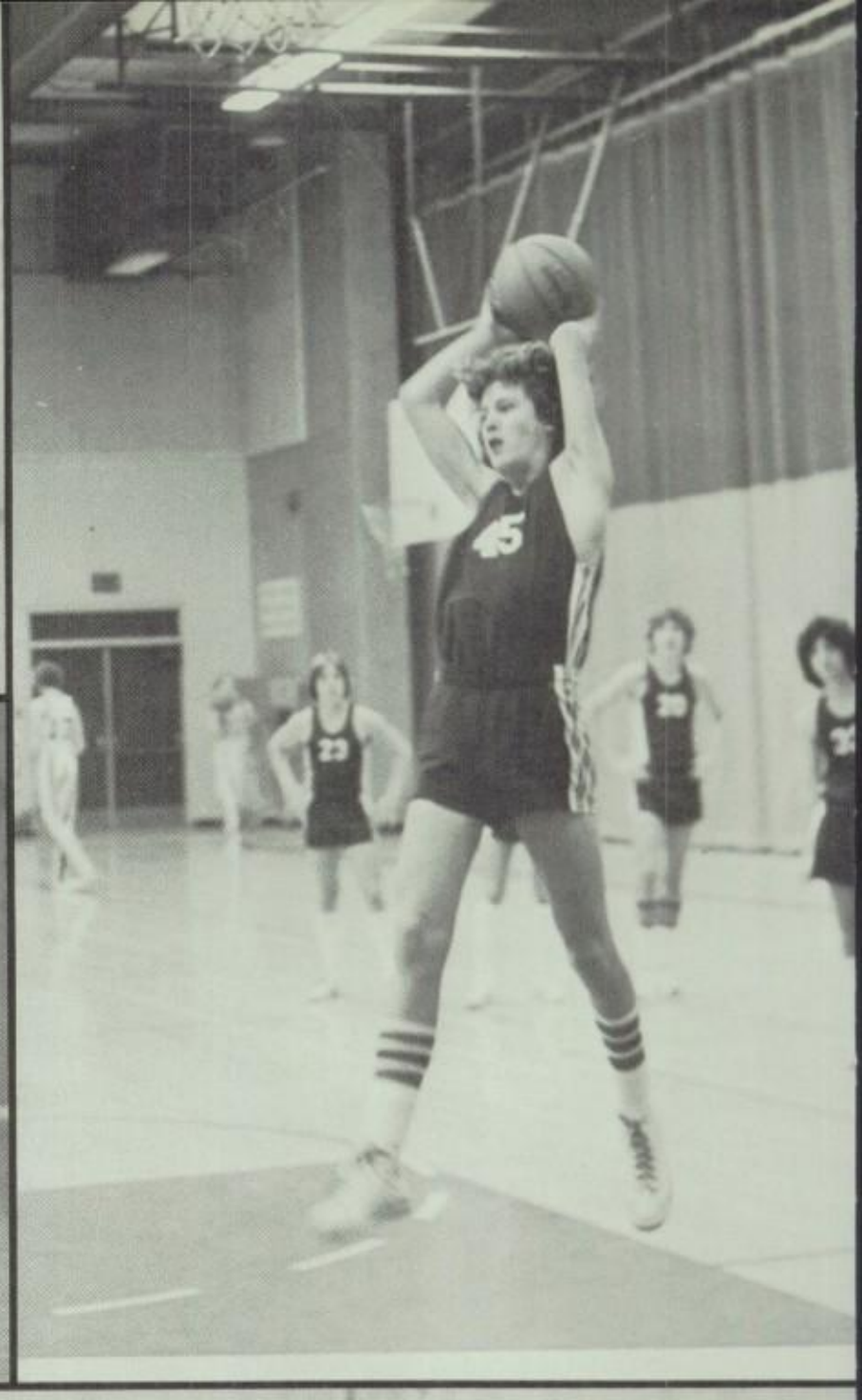

BOY'S J.V. BASKETBALL: Top Row L to R: Coach Anderson, D. Parra, D. Bolles, B. Velasquez, K. Young, J. Wilder, C. Gray, R. Arevalo, B. Phillips, R. Aguilar, **Bottom Row L to R:** J. Blanco, G. Andersen, J. Curtis, G. Alaniz, M. Gamez, M. Bresee, R. Cervantes.

BOYS' SPORTS

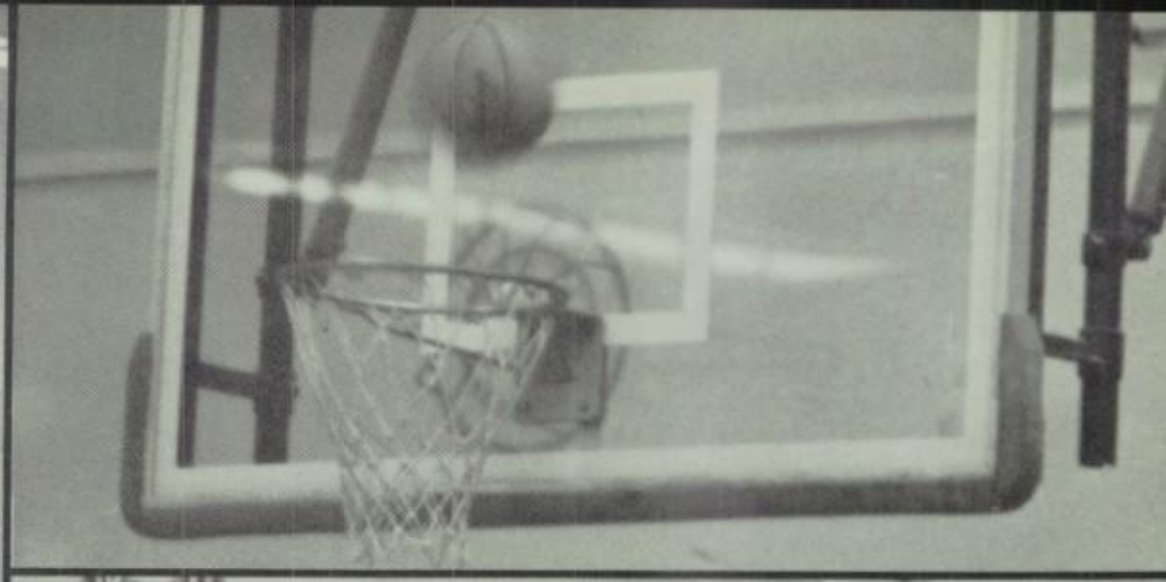

FRESHMAN BASKETBALL

FROSH BASKETBALL: Top Row L to R: O. Marine, J. Coleman, R. La Fuente, T. Wilt, M. Cardenas, P. Harpel, J. Rocha, M. Flores, **Bottom Row L to R:** F. Rivas, T. Maples, P. Alcaraz, C. Thomas, M. Rickter, R. McKinney, G. Johnson, J. Cervantes

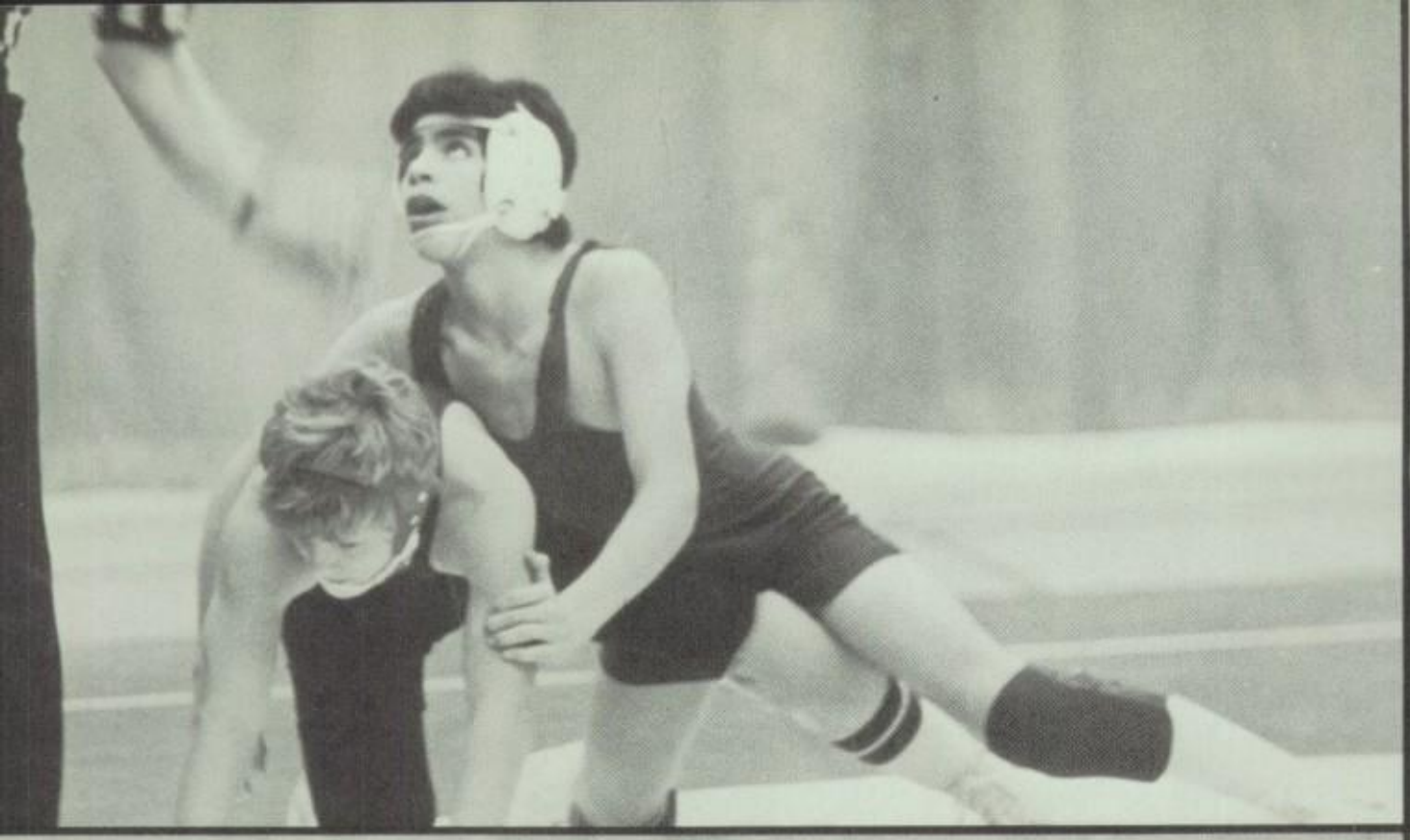

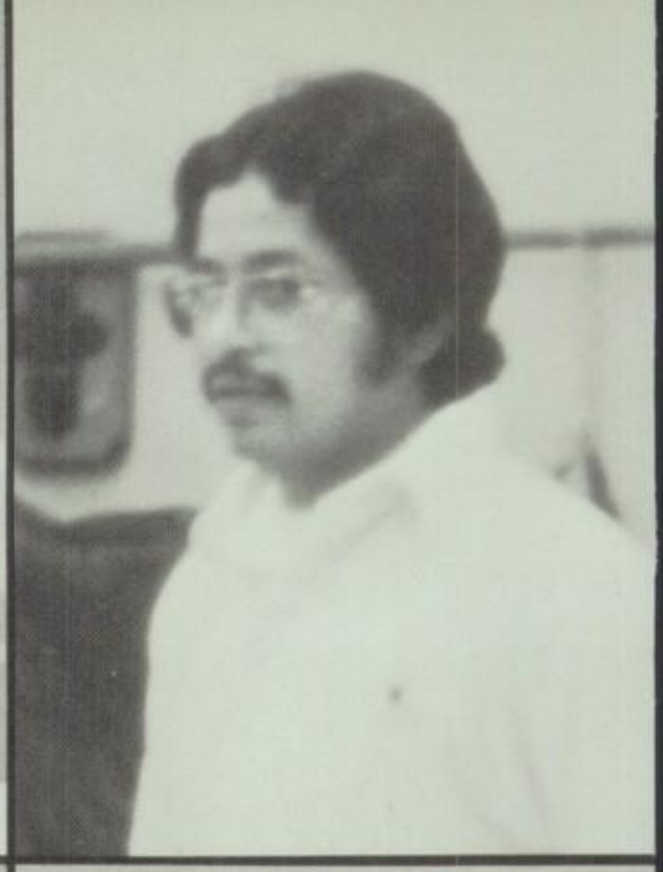

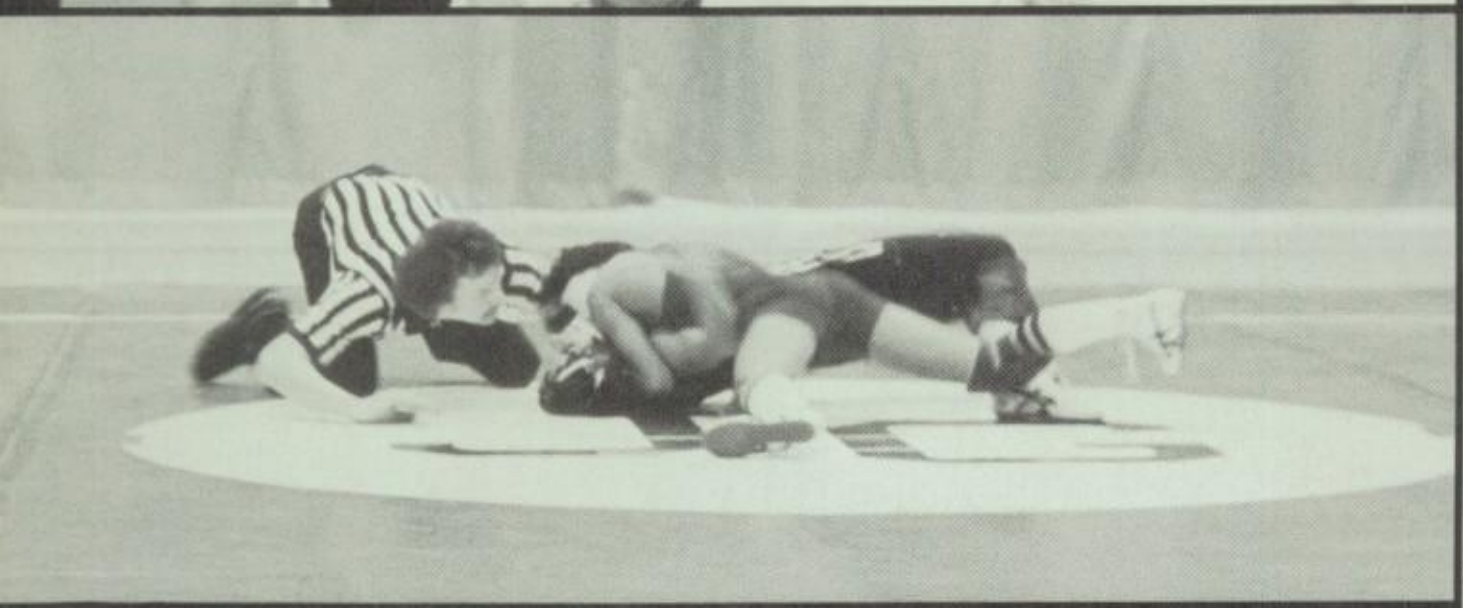

BOYS' SPORTS

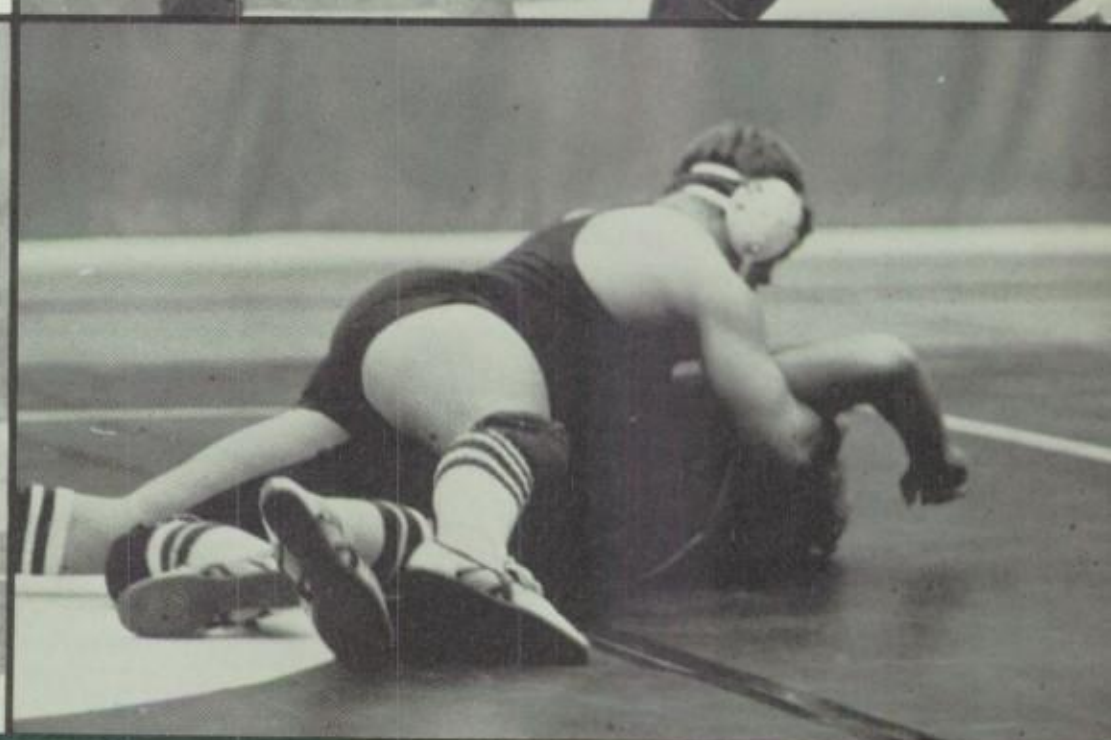

WRESTLING TEAM

WRESTLING Top Row L to R: Manager M. Valdivia, Coach A. Domingez, R. Nunez, K. Bell, D. Morales, J. Polizzi, G. Blackwell, D. Ballard, Coach B. Dominguez, **Bottom Row L to R:** G. Eddy, B. Contreras, G. Contreras, E. Ramirez, K. Gonzalves, R. Stacer

BOYS' SPORTS

VARSITY SOCCER

Top Row L to R: Coach Del Muro, N. Montes, R. Leidemeyer, M. Perez, J. Herrera, M. Ulloa, J. Guerra, J. Soto, M. Poppish, **Bottom Row L to R:** R. Estrada, W. Salazar, B. Fernandez, B. Leon, F. Meza, J. Meza, F. Lucero

GIRLS' VARSITY BASKETBALL

GIRLS VARSITY BASKETBALL Bottom Row L To R: M. Sharp, J. Aragon, C. Cannata, I. Contreras, D. Graham, **Top Row L to R:** V. Trevino, D. Gonzales, P. Brown, K. Ballard, D. Plotkin, K. La Croix

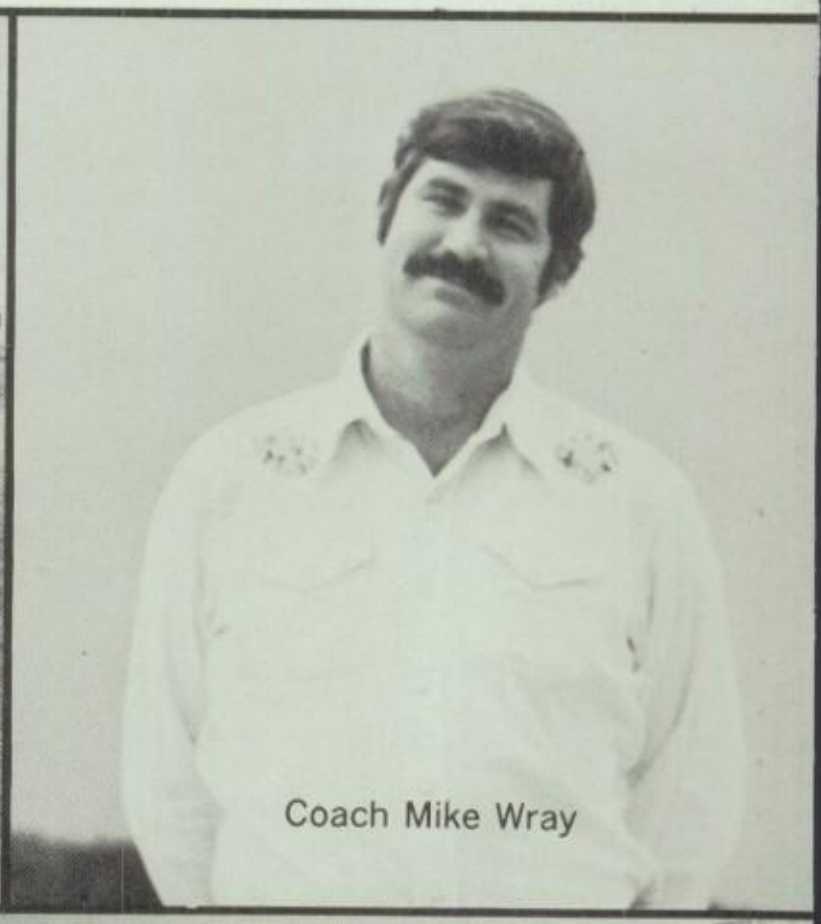

Coach Mike Wray

GIRLS' SPORTS

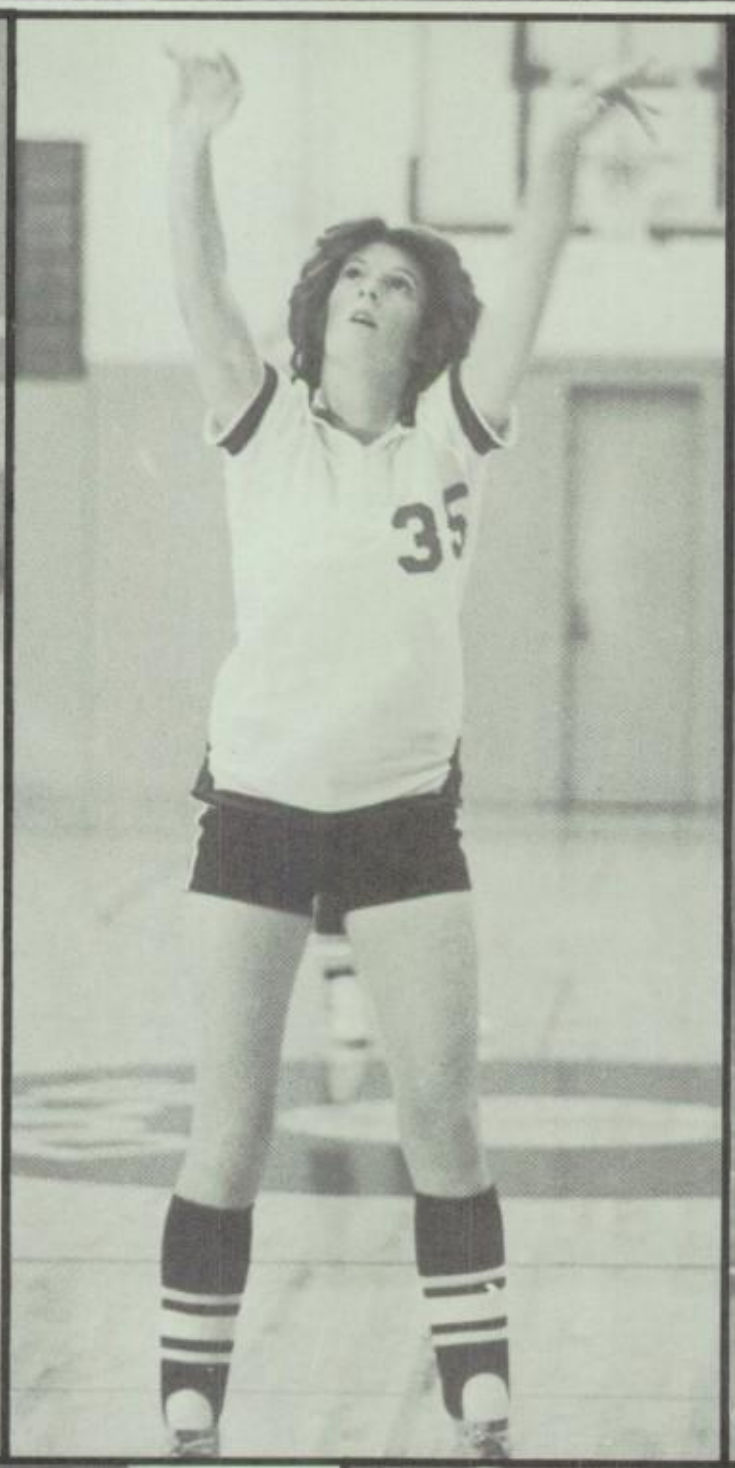

GIRLS' JV BASKETBALL

GIRLS J.V. BASKETBALL Top Row L to R: K. Jones, C. Norman, D. Berglund, J. Durant, S. Lazalde, **Bottom Row L to R:** S. Zellanack, G. Aragon, C. Henry, T. Aragon, V. Salaises, A. Cervantes

Coach Bonnie Jones

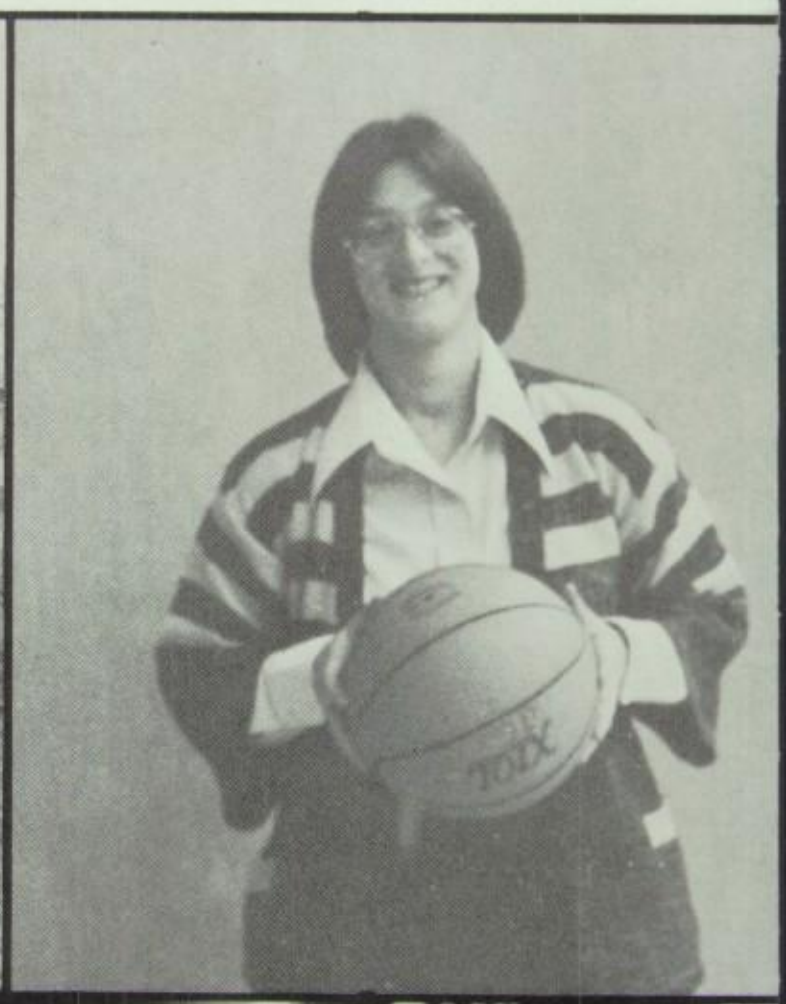

GIRLS' SPORTS

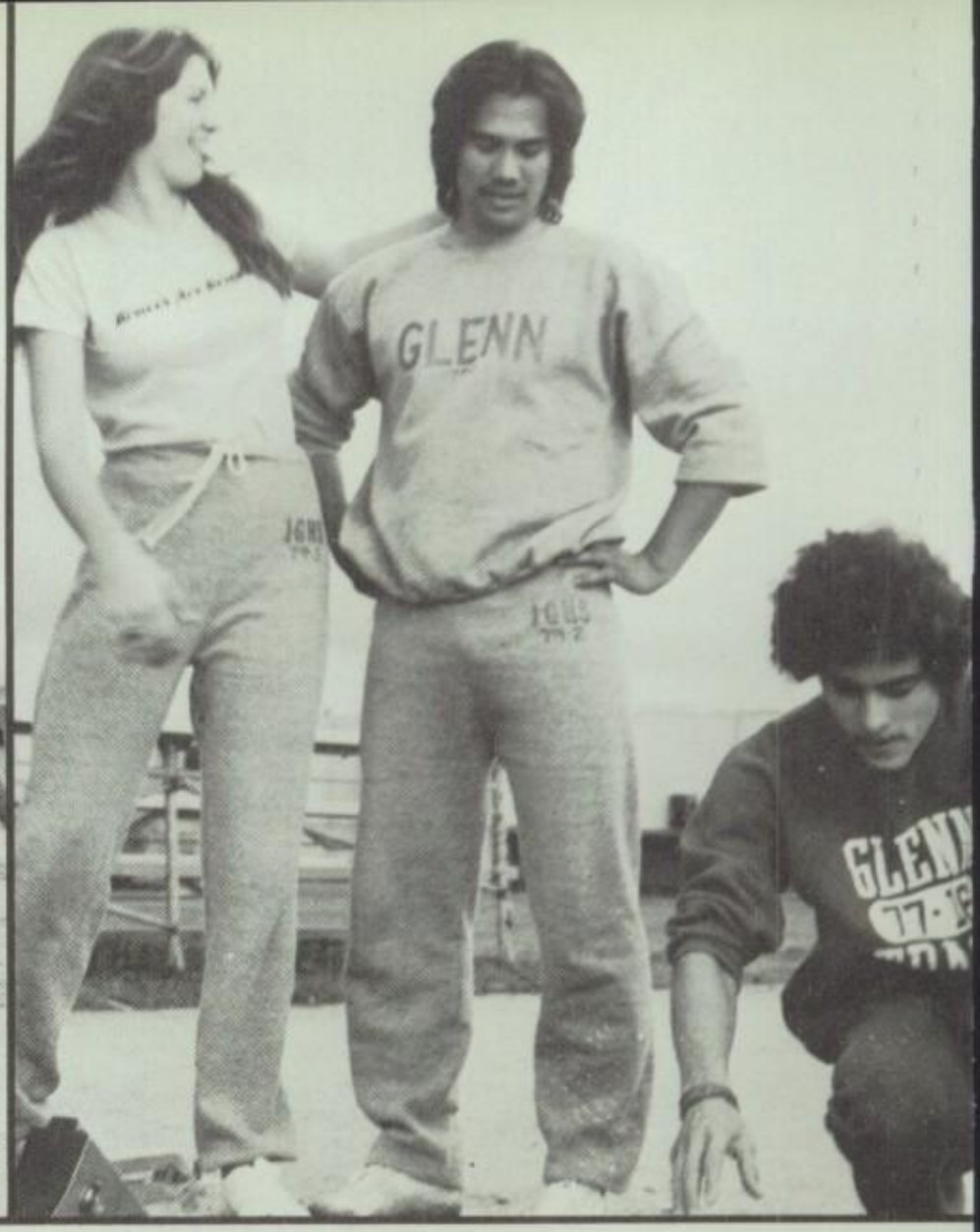

BOYS' SPORTS

BOYS' AND GIRLS' TRACK

TRACK TEAM Front Row L to R: H. McAdams, S. Temple, M. Dissmore, D. Esskew, D. Fung, D. Nichols, J. Coronado, S. Zellanack **2nd Row L to R:** S. Griffo, M. Malloy, J. Salazar, A. Ruiz, J. Shinkle, D. Akers, V. Bishop, R. Linsowe, **3rd Row L to R:** J. Foster, C. Swanson, C. Nighman, B. Hackler, M. Basurto, R. Perez, K. Dowling, G. Avery, S. LaCroix, J. Wilder, Adrian De Silva, K. Ong-

GIRLS VARSITY SOFTBALL

VARSITY SOFTBALL TEAM Front Row L to R: D. Torres, J. Santoyo, M. Martinez, R. Lazalde, K. Gore, Coach Dan Galvan, **Back Row L to R:** W. Lant, K. LaCroix, P. Brown, K. Bridges, S. Rennaker, T. Wipf, K. Sorum

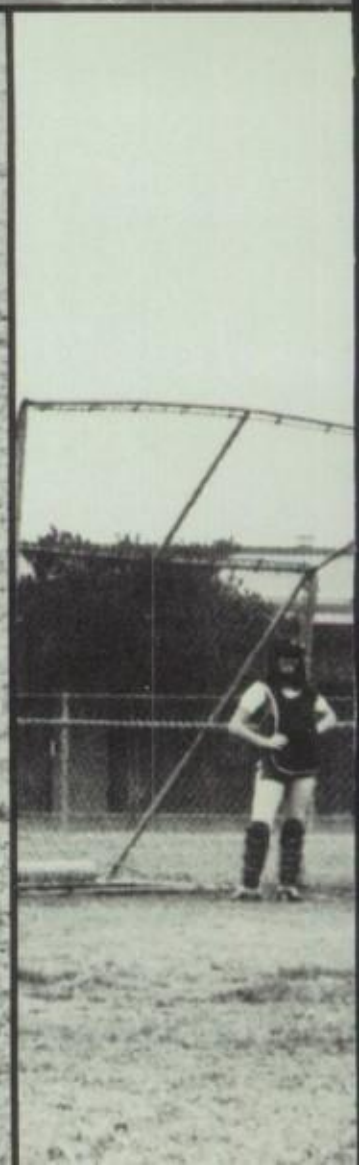

GIRLS' SPORTS

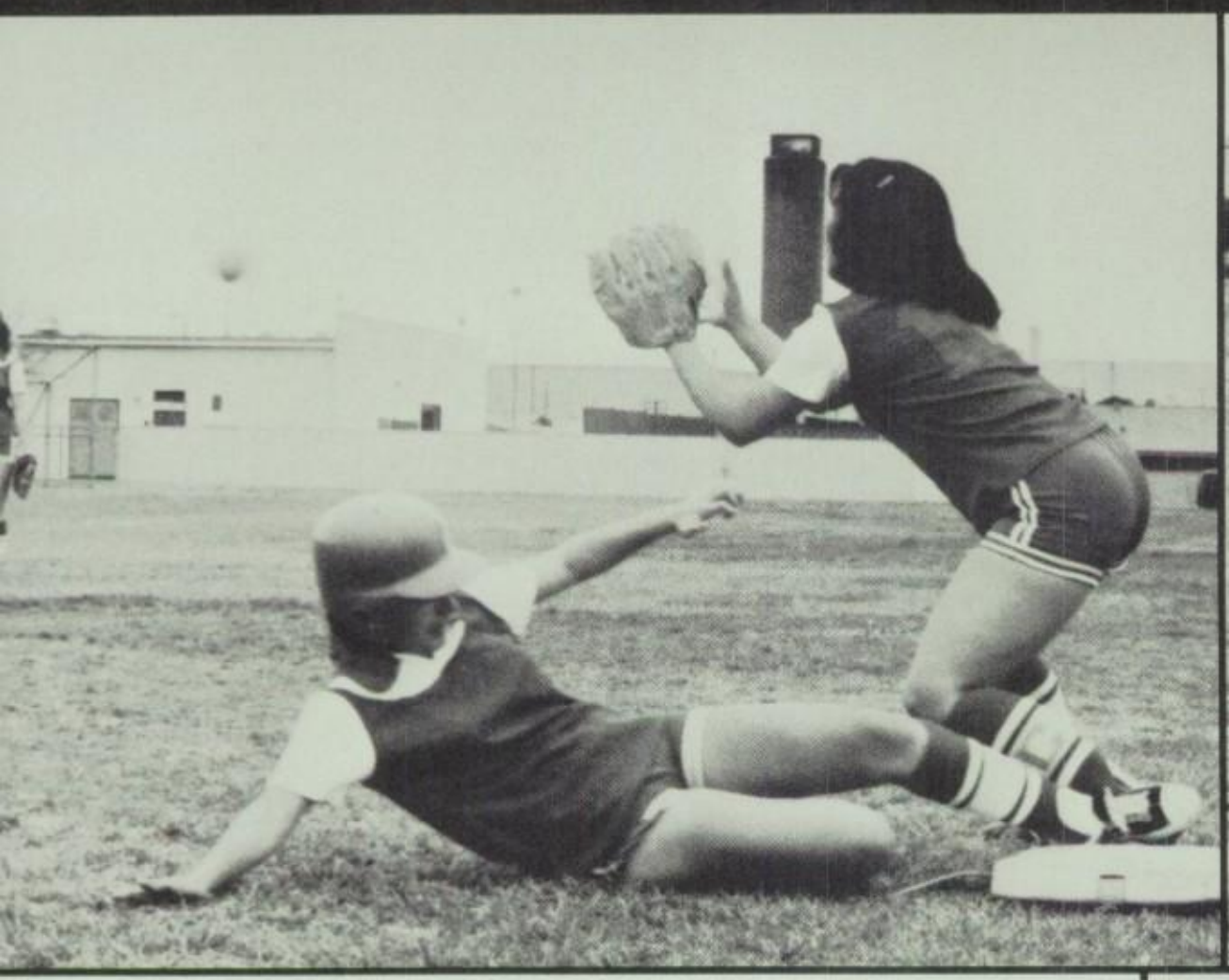

GIRLS' JV SOFTBALL TEAM

J.V. SOFTBALL TEAM Front Row L to R: D. Carranza, C. Larsen, K. Berglund, N. DelPozo, K. Johnson, A. Salas, J. Durant, N. Laws, J. Burner, **Back Row L to R:** M. Gutierrez, M. Grajeda, L. Mercurio, G. Chavez, L. Flores, I. Harrington, Coach Dave Musson

GIRLS' SPORTS

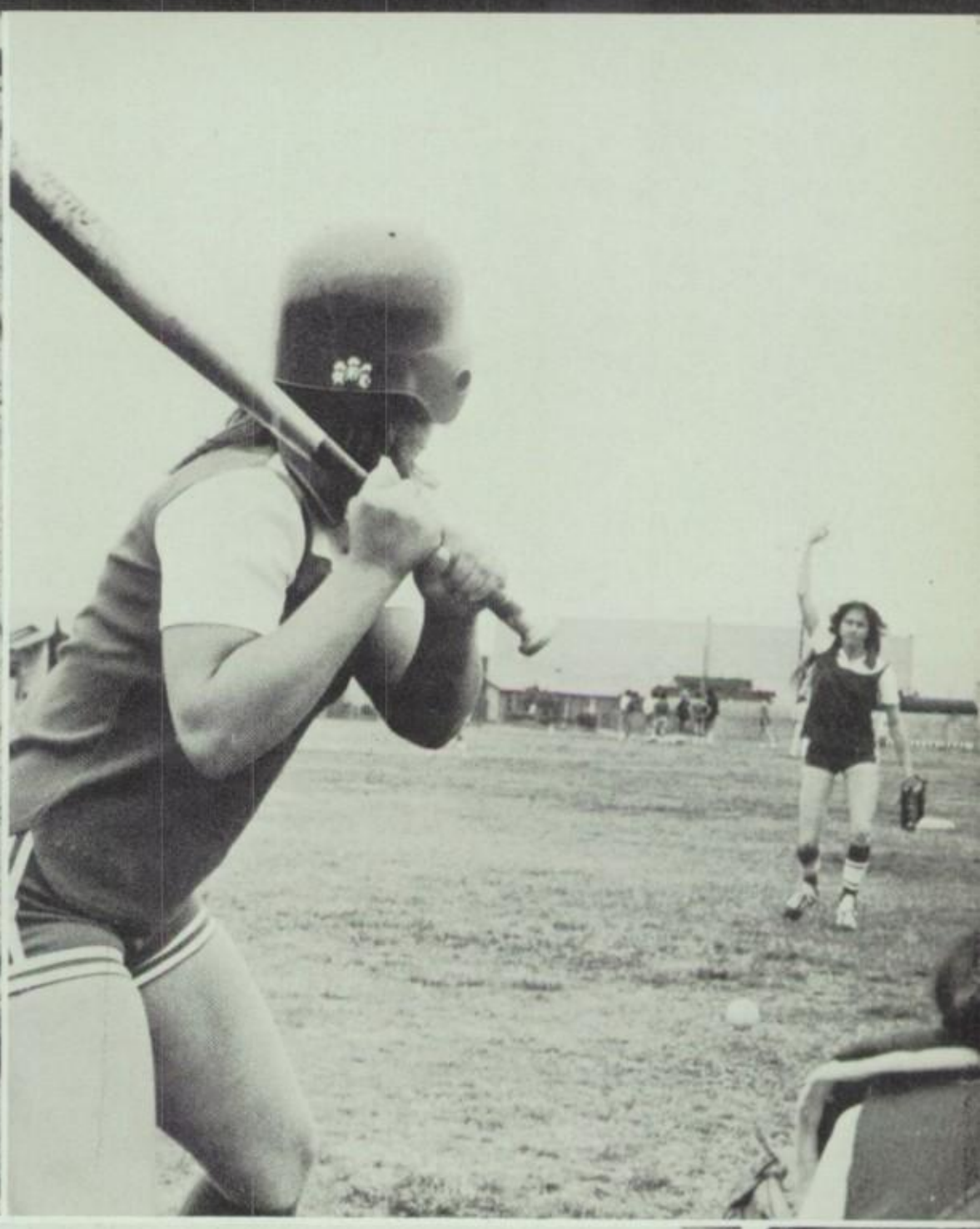

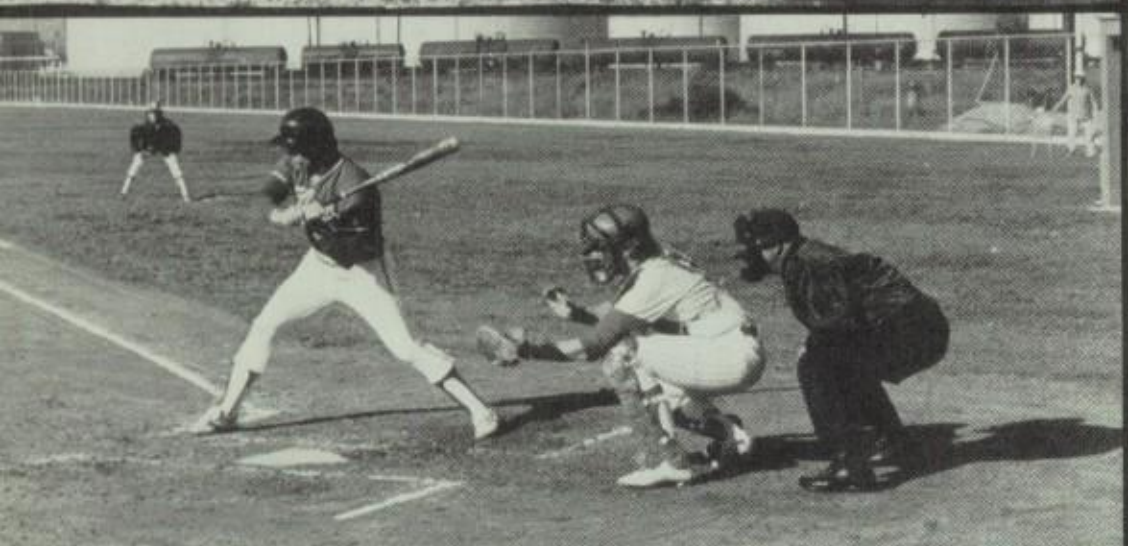

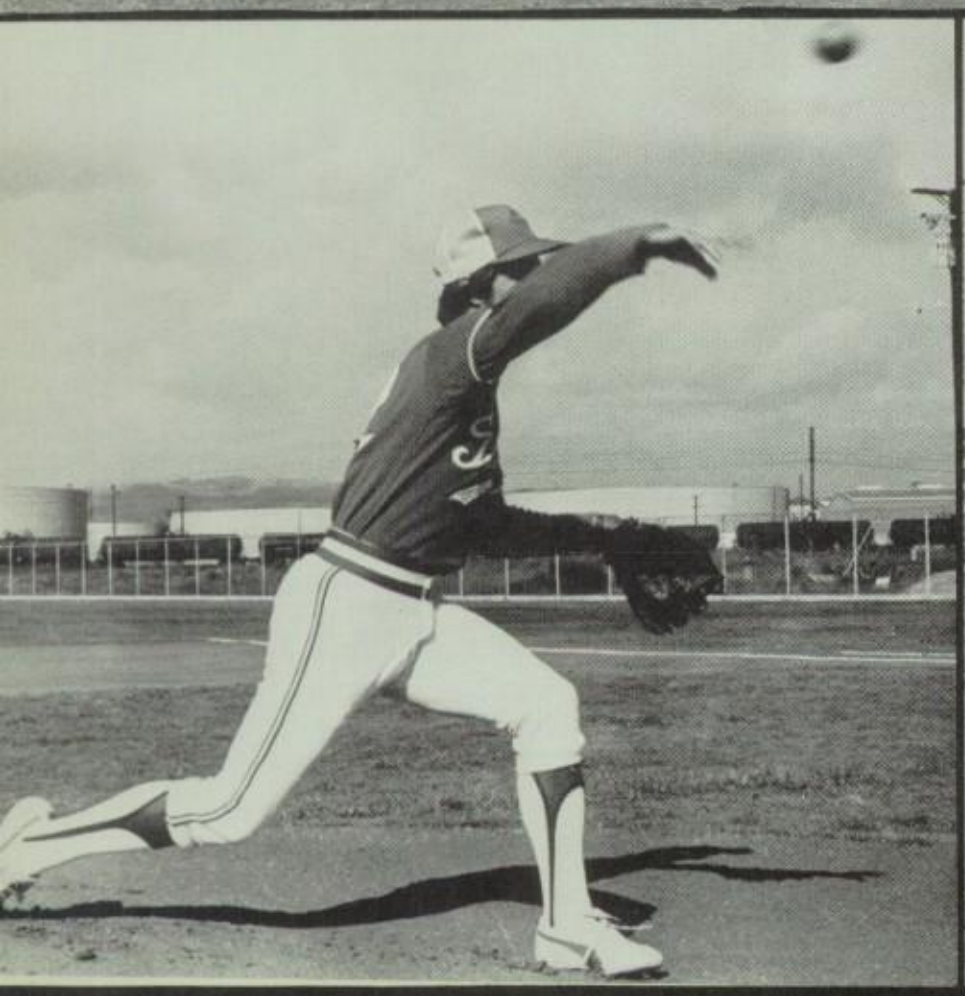

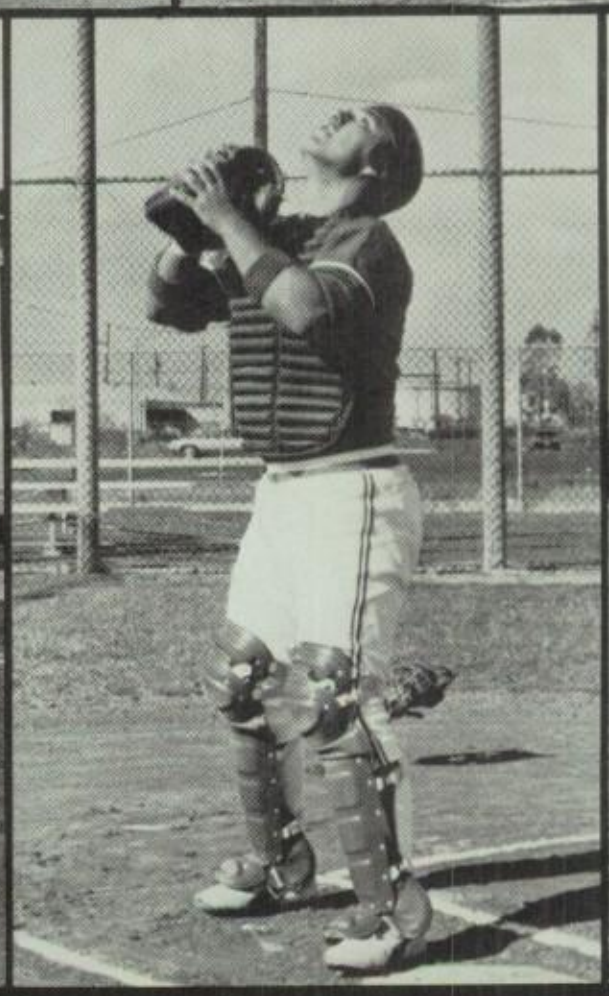

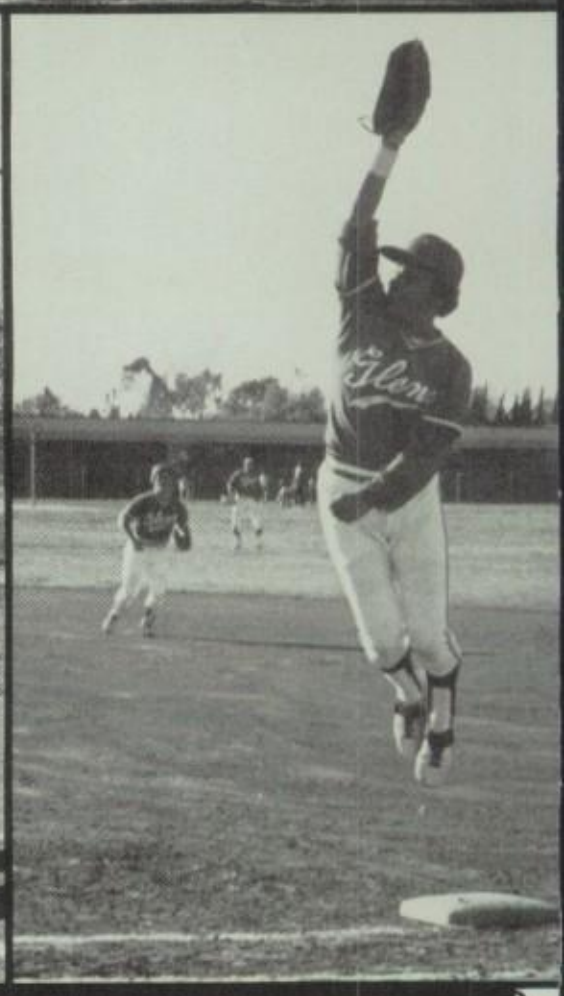

BOYS' SPORTS

VARSITY BASEBALL

Top Row L to R: Coach Jessup, R. Rodriguez, D. Clark, B. Reams, S. Cervantes, D. Trevino, R. Paskett, R. Myers, Coach Trimble. **Middle Row L to R:** D. Jaquez, M. Cardenas, R. Salcido, R. Arevalo, F. Gomez, R. Brito, M. Friedly, Manager D. Wallace. **Bottom Row L to R:** S. Prado, S. Bates, F. Cano, R. Burch, B. Belmontes, R. Gonsalves, M. Bresee.

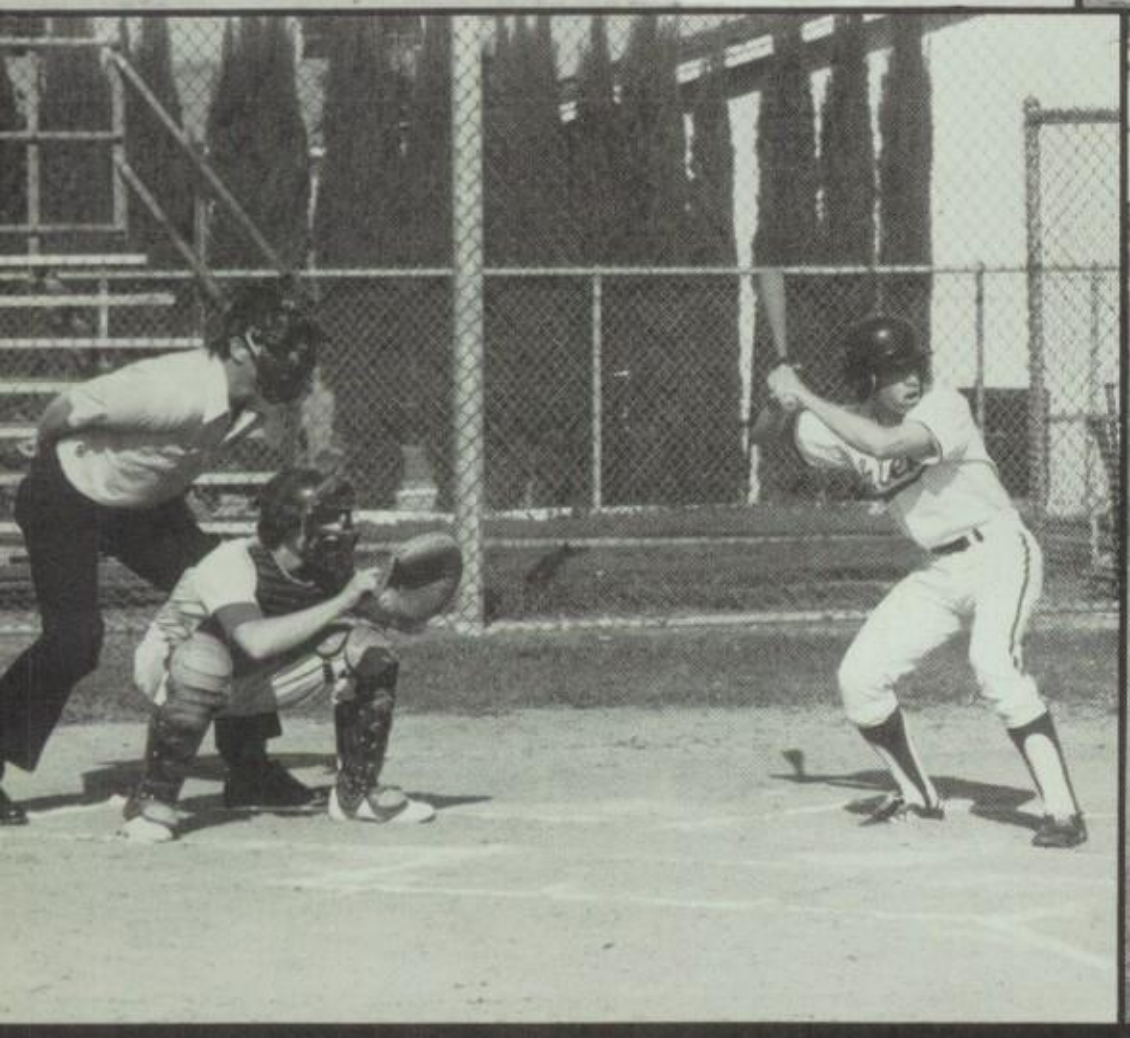

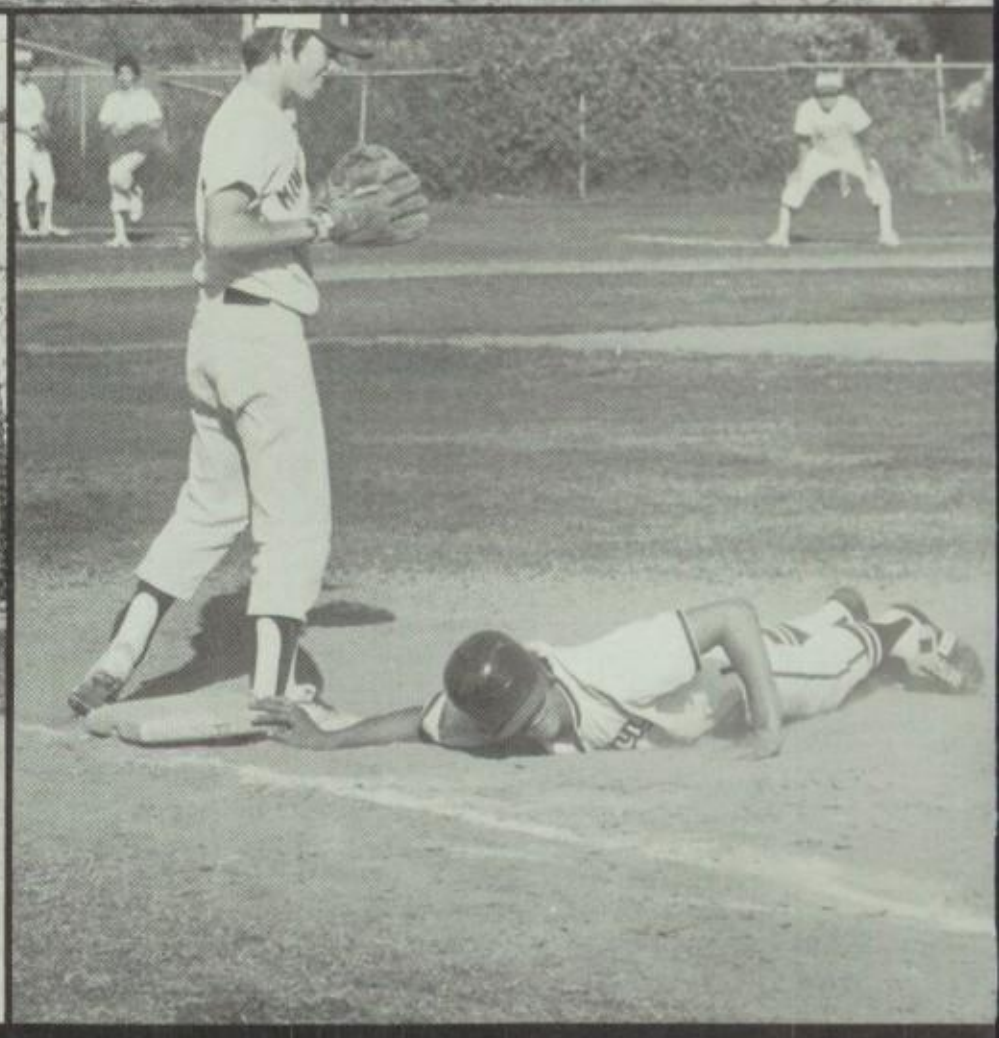

BOYS' SPORTS

Coaches Farrell & Musquiz

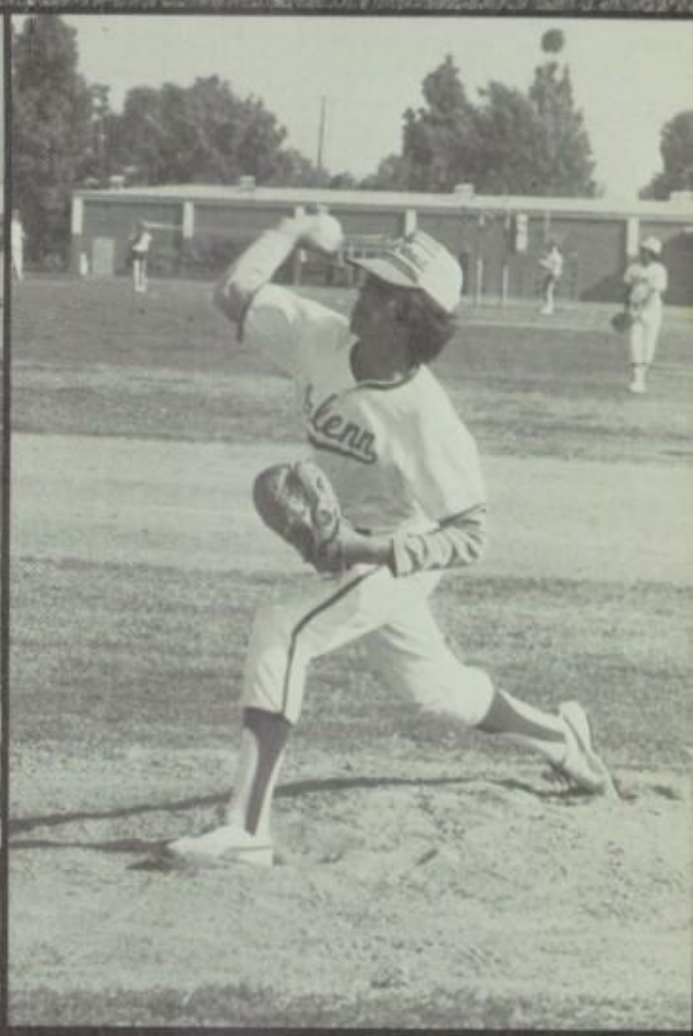

BOY'S J.V. BASEBALL

Front Row L to R: S. Ortega, J. Ortega, T. Kocen, G. Knoll, G. Betancourt, P. Acosta, T. Jimenez, M. Bueno. **2nd Row L to R:** P. Morales, G. Andersen, A. Avila, V. Santillan, P. Aguilera, J. Cervantes, J. Bierman, D. Starnes. **3rd Row L to R:** R. Velasquez, M. Age, W. Larson, L. Rodriguez, M. Cardenas, C. Ortega.

BOYS' SPORTS

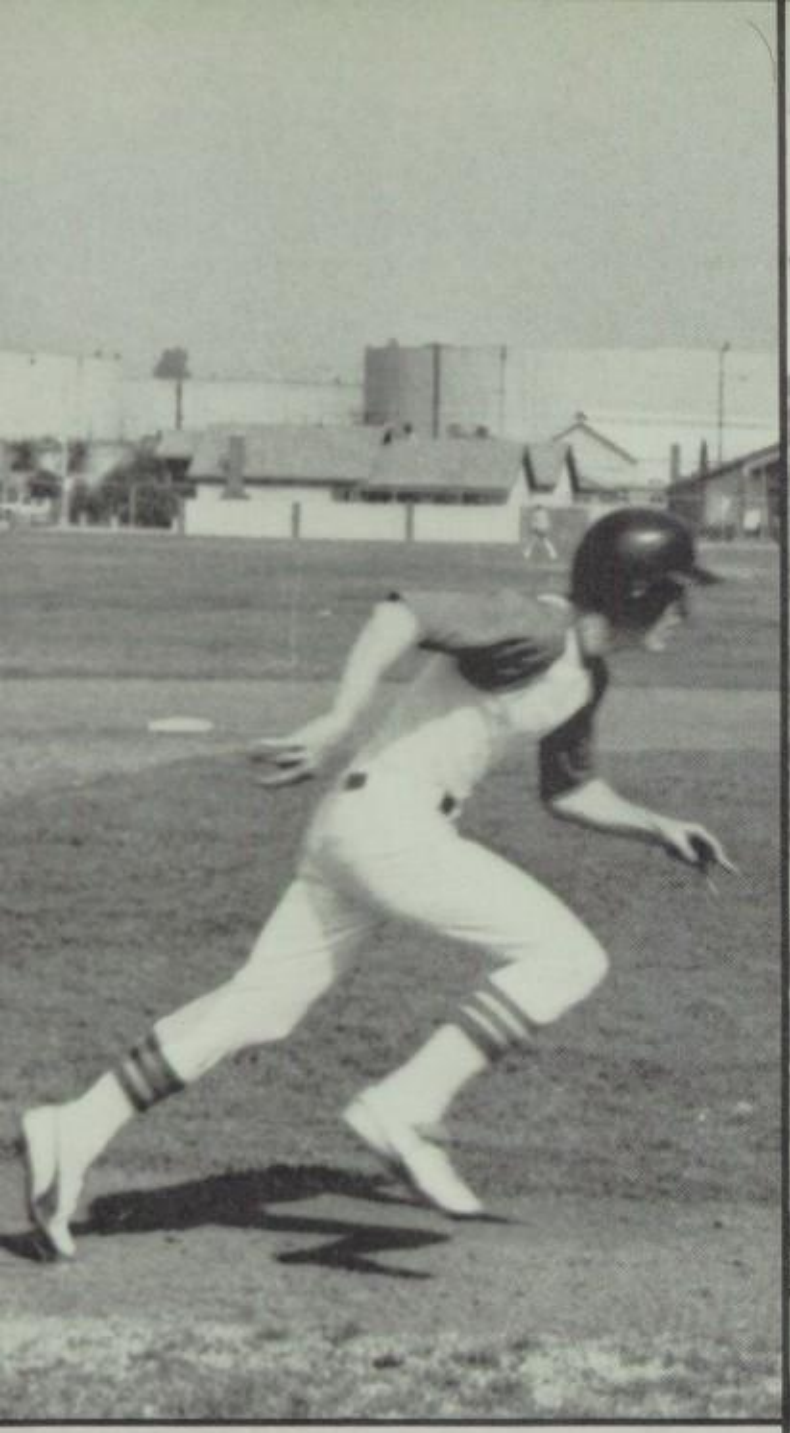

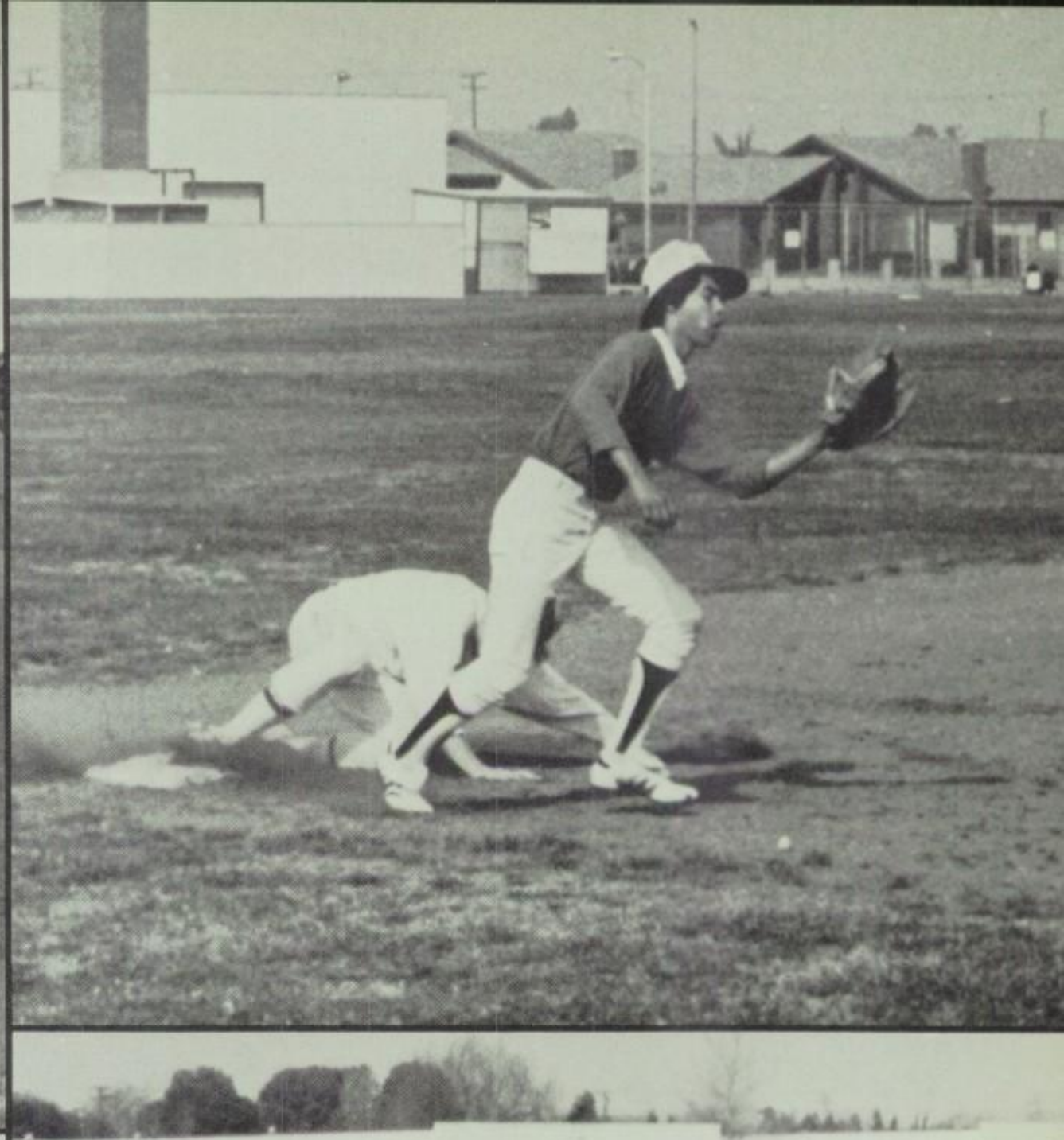

BASEBALL SCRIMMAGE

Our Baseball season started out to be wet and soggy this year. Happily, this has not detered our teams from winning. Coach Jessup has lead our team to be **SUBURBAN LEAGUE CHAMPIONS.** Along with Coach Trimble, the GLENN EAGLES are flying high to CIF!!!

AUTOGRAPHS

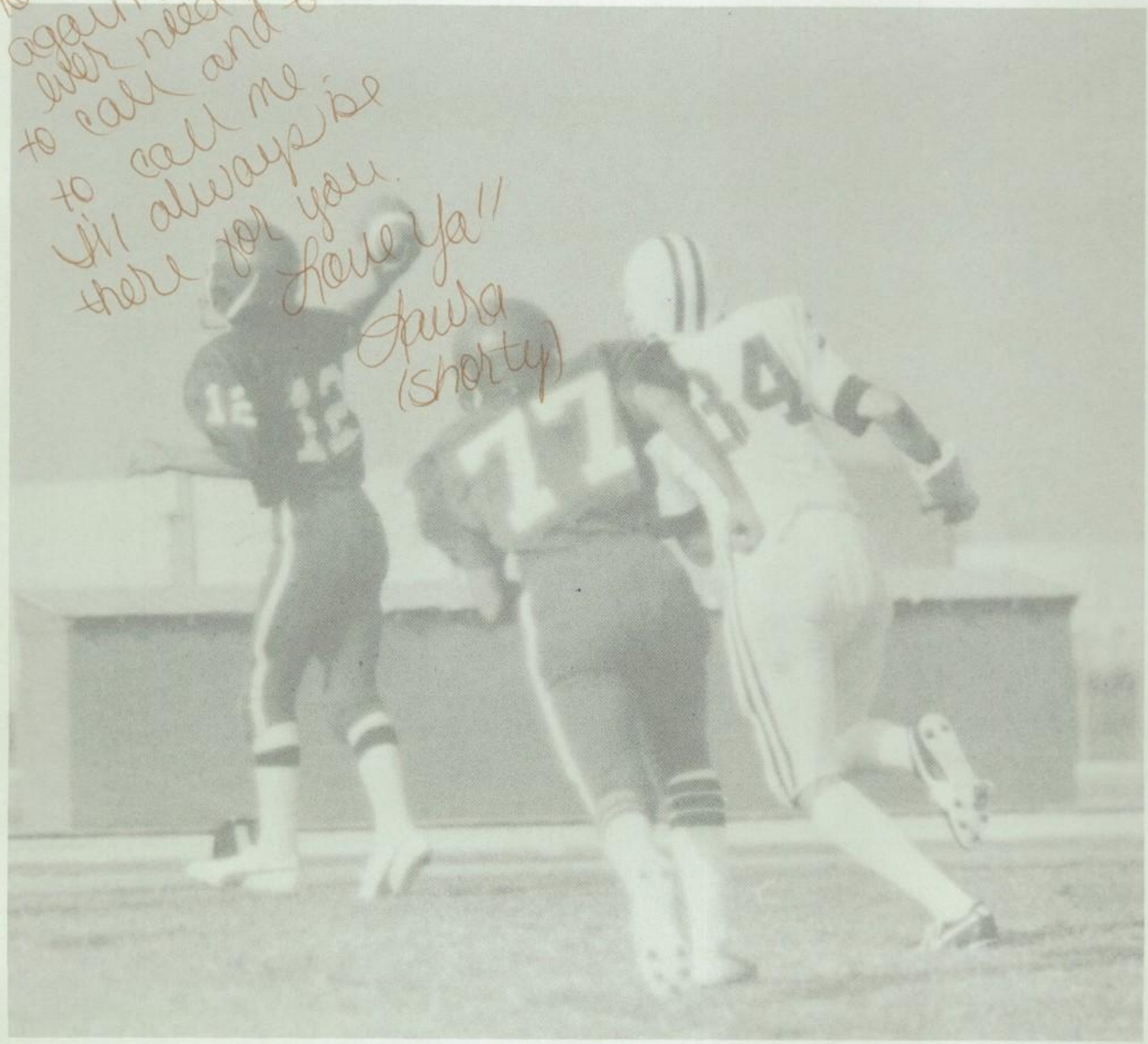
Panda
just wrote
to say hi
again - if you
ever need someone
to call and talk
to call me
I'll always be
there for you.
Love Ya!!
Laura
(Shorty)

FOLLOW
THE YELLOW
BRICK ROAD

AUTOGRAPHS

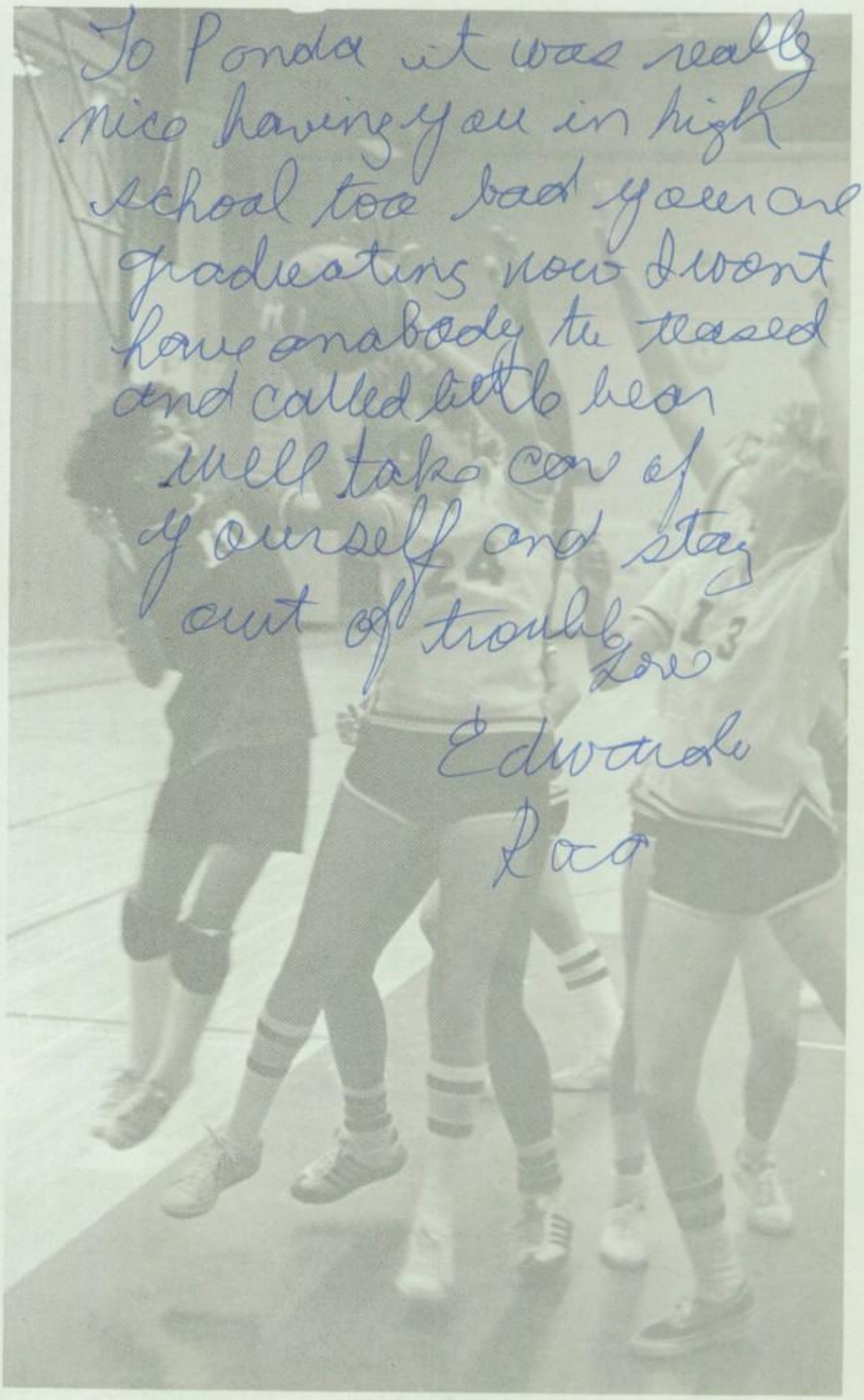
To Ponda it was really
nice having you in high
school too bad you are
graduating now I wont
have anabody to teased
and called little bear
Well take care of
yourself and stay
out of trouble
Love
Edwards
Lee

VARSITY & J.V. GYMNASTICS

JV. GYMNASTICS Front Row: C. Morales. **Middle Row L to R:** H. McAdams, D. Contreras, C. Wilson, M. Baldon, C. Henry, S. Taravella. **Back Row L to R:** K. Coleman, J. Rippe, T. Foley, M. Vasquez.

VARSITY GYMNASTICS L to R: Nancy Watanabe, Chris Koretoff, Lowana Baldon, Lisa Hamel.

J.V.

Varsity

SPIRIT WEEK

Practice make perfect! As you can see, most of our participants in Spirit Week had pretty good aim. Even Mr. Usher got into the act.

We had some very interesting costumed characters on campus throughout the week. Too bad for the foul weather, but the John Glenn Students' spirit wasn't dampened. It was a well attended Sadie Hawkins Dance. A fitting end to the week's activities. The participation of our faculty this year was above and beyond the call of duty if you saw them in the Pie Throwing Booth or caught them being turned on "The Rack".

SADIE HAWKINS DANCE

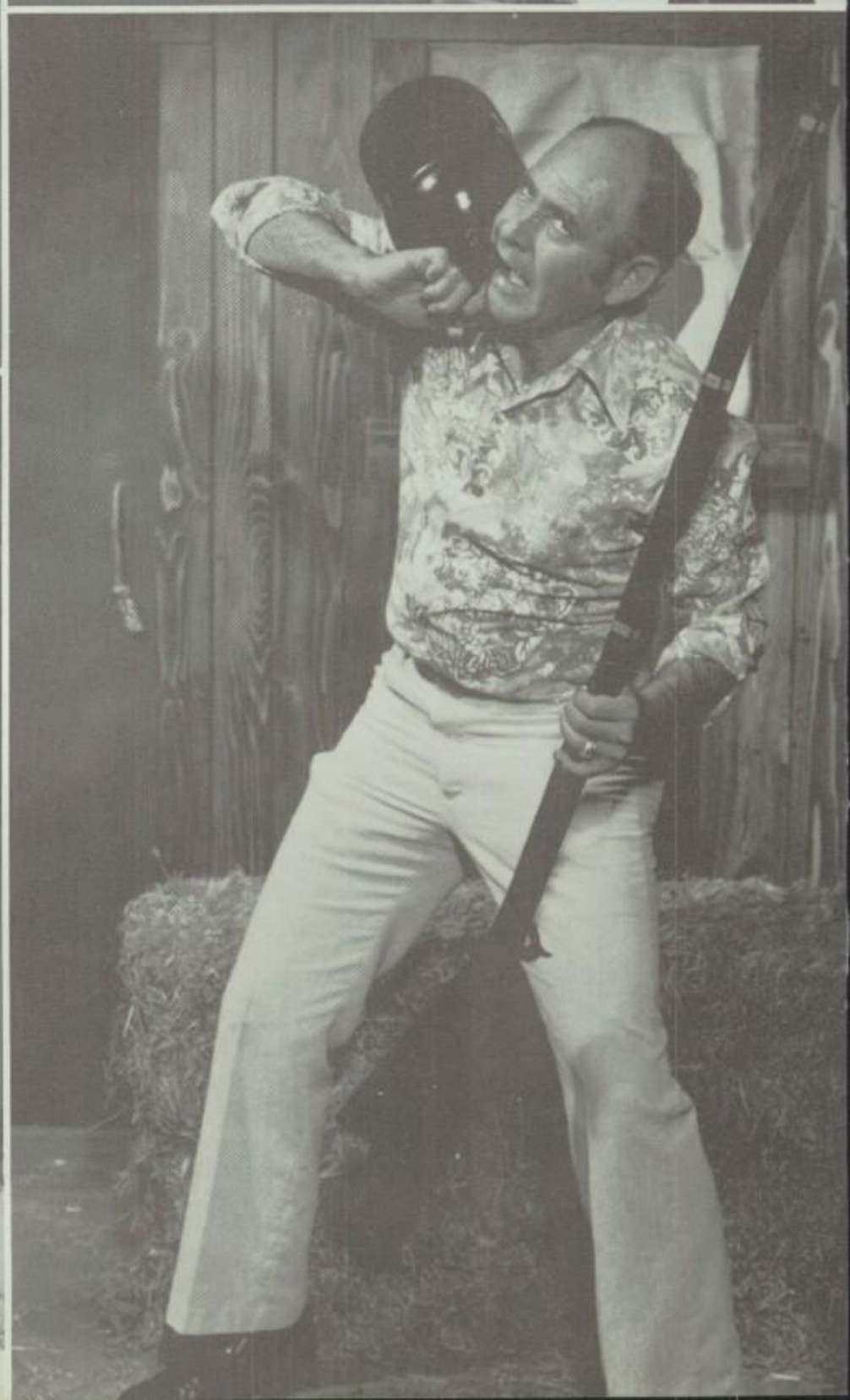

JAIL

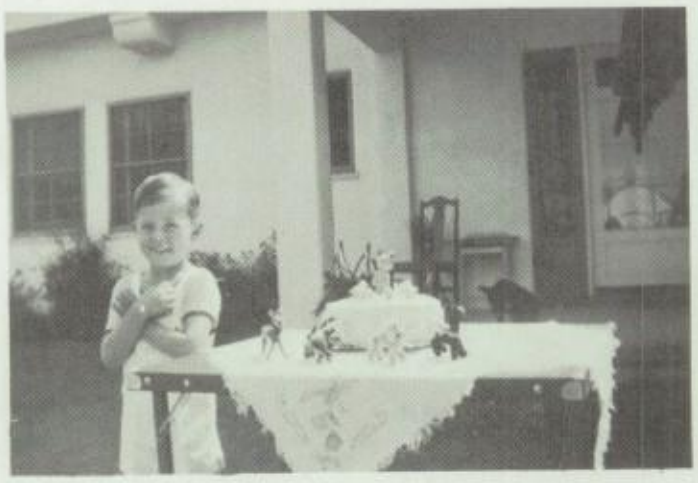

AUTOGRAPHS

To Panda
To a very cool but crazy
ruca that I know. good
luck in the summer
with the nerds (boys)
your Lero
Wolfito
Carmelitas
Number one
Varrio
Yo Que
Nomas

Maria (Panda)
Since I couldn't

AUTOGRAPHS

Panda,
To a very Loveable
Person that I've
fun with during the
year I hope we could
stay friends for a long
time. I hope we could party
together during the summer.
Friends always
Terry Trujillo

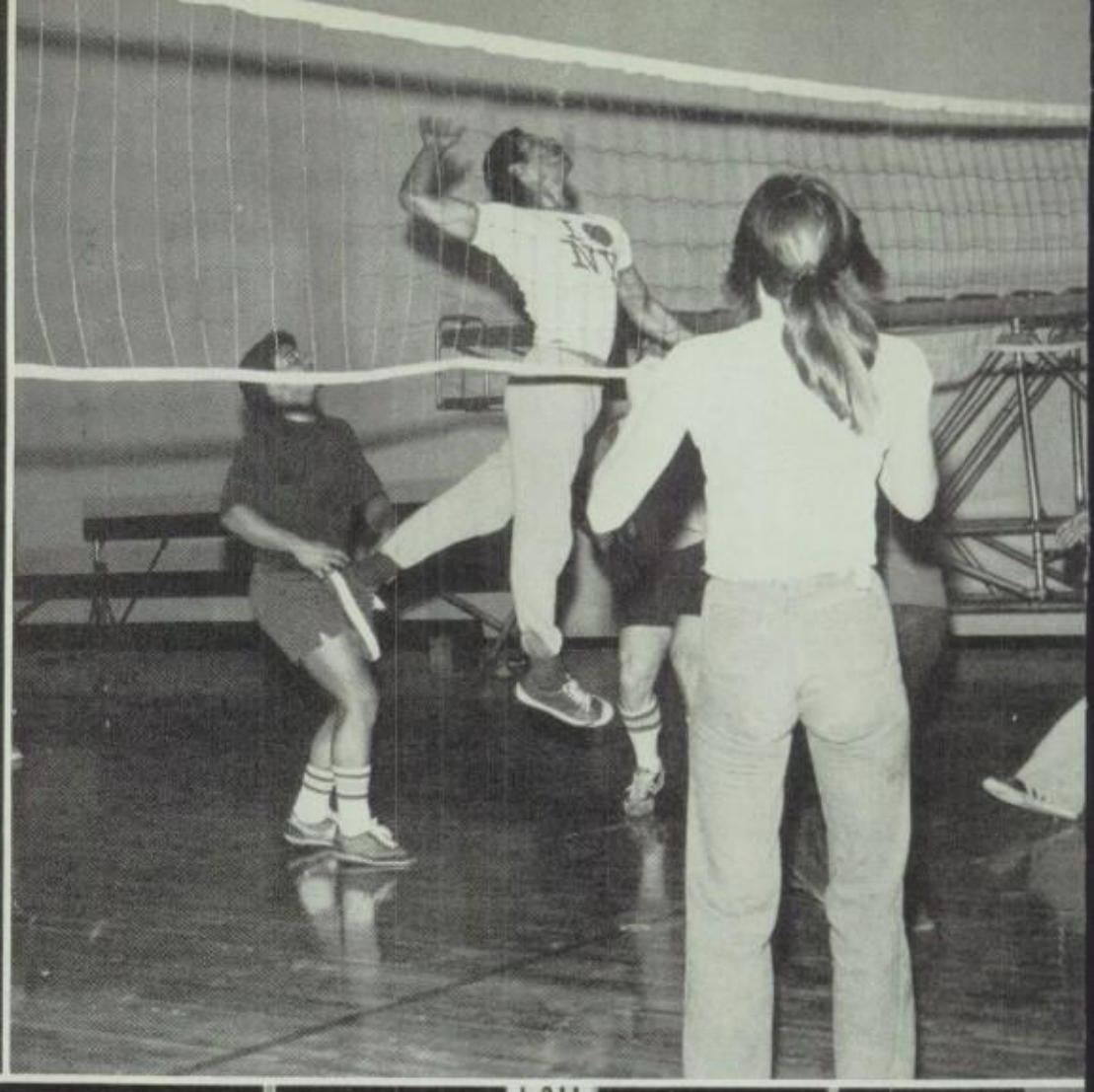

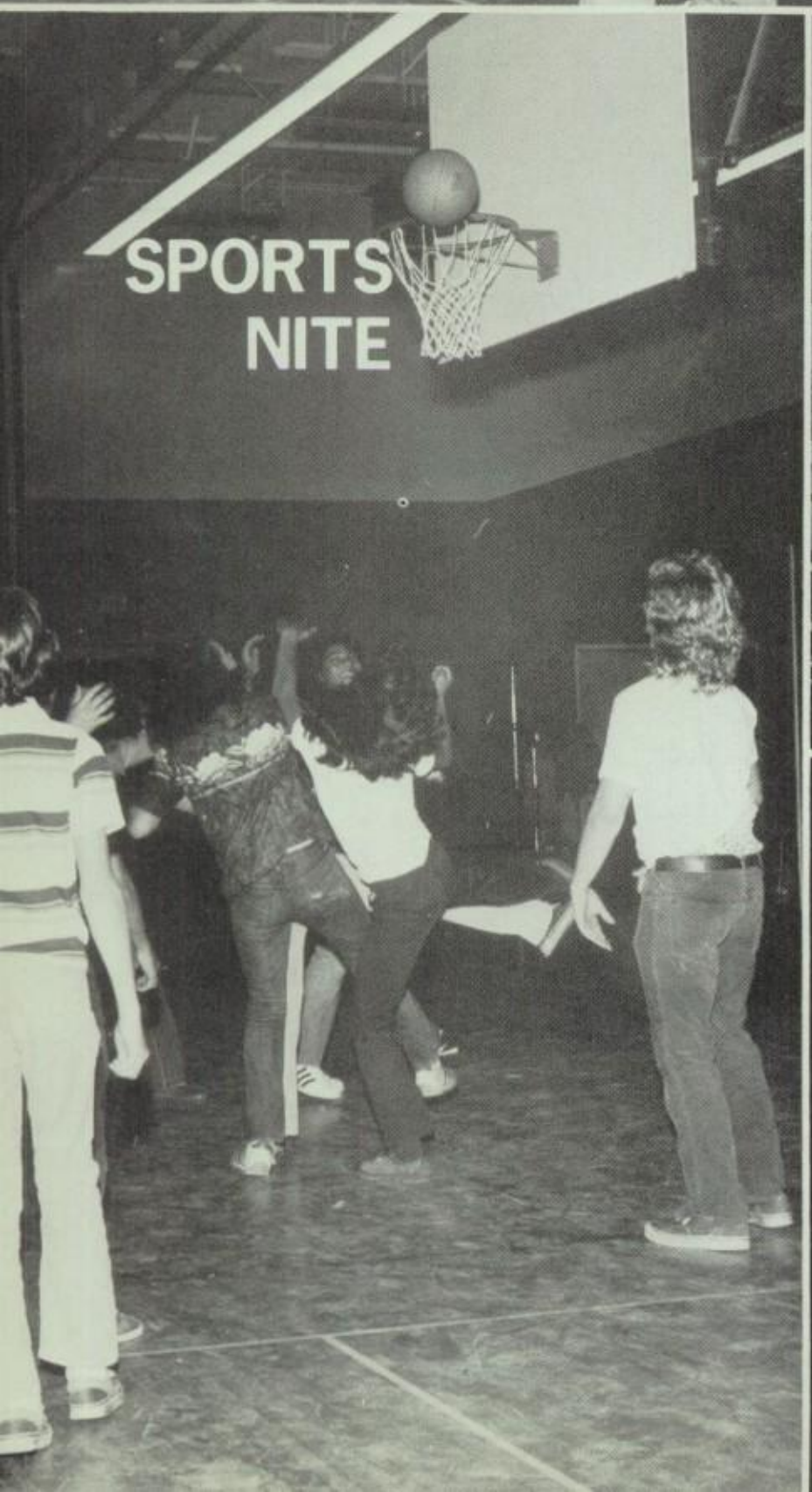
SPORTS
NITE

EXIT

70

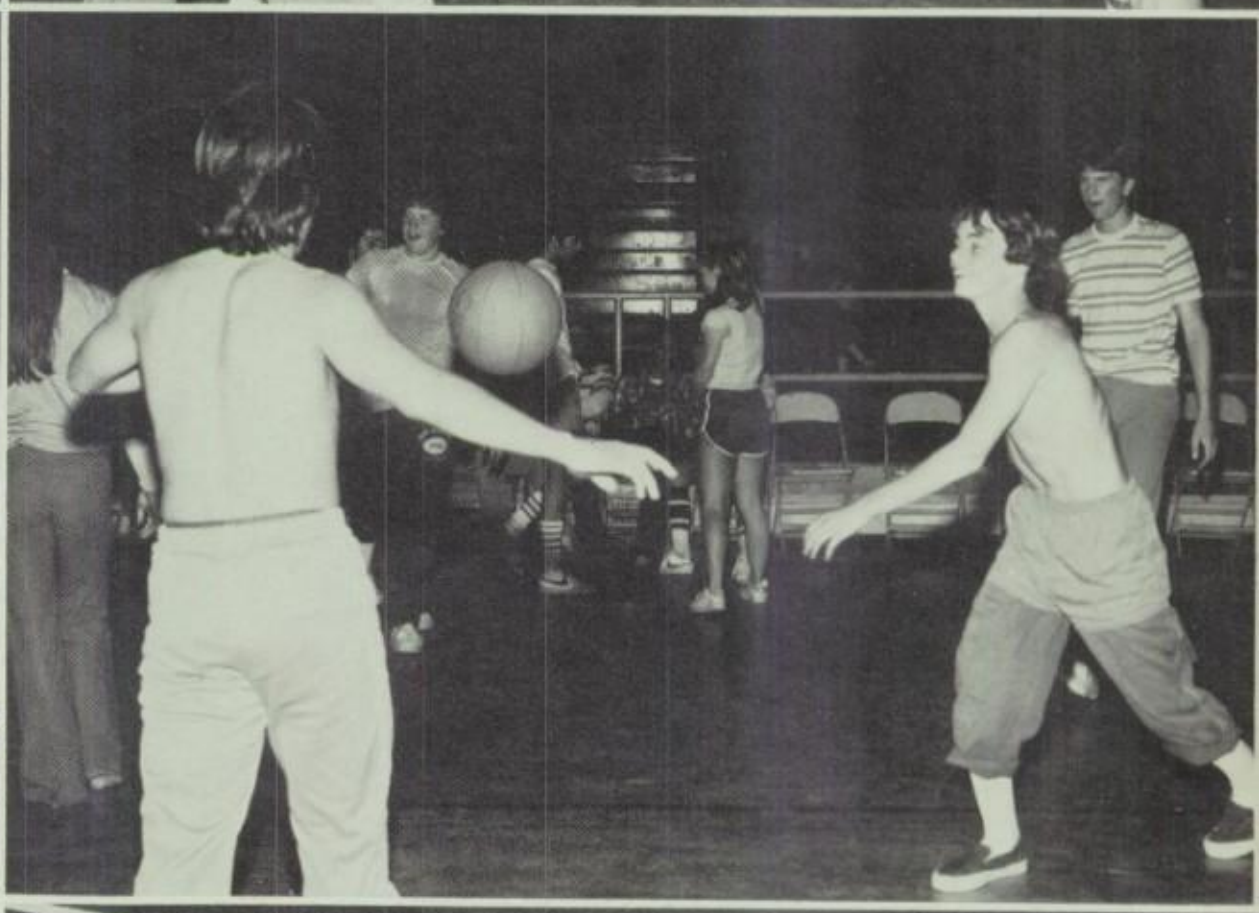

CUSTOM TRANSFERS AND LETTERING

Welch's T-Shirt Boutique

(DIV OF MWLMS)

11661 THE PLAZA (NORWALK SQ.)
NORWALK, CA. 90650

OWNERS - BRYAN, DIANE, PHYL & KEN WELCH
PH. 864-2013 - 949-2842

CARE & FEEDING OF T-SHIRT FOR LONG LIFE
WASH INSIDE OUT IN WARM WATER-NOBLEACH (CRUEL)
DON'T DRY CLEAN - DRY IN LOW HEAT DRYER (COOL)
IRON ON REVERSE SIDE - NOT ON TRANSFER (OUCH)

GOOD LUCK TO SENIORS 79 FROM THE YEARBOOK STAFF

Bernards Studio of Photography

The Norwalk Square Photographer

11731 Petticoat Lane
Norwalk, California 90650
(213) 864-8116

Creative & Award-Winning Imagery by Max H. Herr

NINA'S BRIDAL BOUTIQUE

11849 ARTESIA BLVD.

ARTESIA

9126 Telegraph Road
Downey, CA 90240

- FOOD TO GO
- ORDENES PARA LLEVAR

Las Carnitas
Family Restaurant

AUTHENTIC MEXICAN FOOD
923-6446

1978-79

YEARBOOK STAFF

Priscilla Trillo
Tammi Gale Maher '79'
LaBoss Inc©
Bary Bennett
Lisa Beezley "79"
Coronado
Sandra
Neal Lambeau
Virginia Irving
Lafuente
Debbie Bedingfield
Esther Chessani '81
Kay
Kristy Fox
Glenda Potter '79
Loren H. Kuehl
Gloria Witt
Richard Ortega

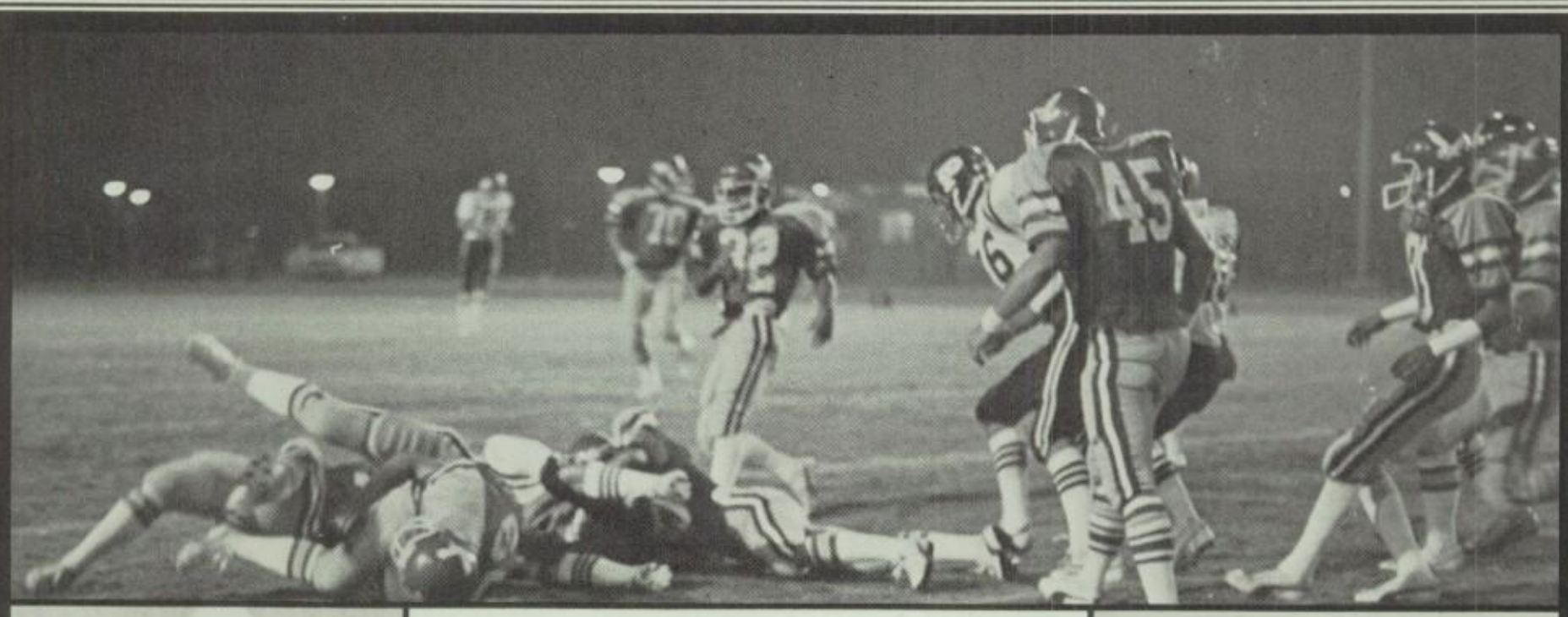

CONGRATULATIONS

TO THE

CLASS OF '79

FROM

THE JOHN GLENN

ATHLETIC

BOOSTER CLUB

78-79 JOHN GLENN ATHLETIC BOOSTER CLUB

William & Marian Paskett
Lawrence & Elsie Blackwell
Robert & Ann Meek
Joan, Bonnie, & Barbara Horsely
Ray & Marian Reams
Tim & Bev Wilt
Don Usher
Dean & Ruth Townsend
Joe & Joyce Farrell
Charlie & Linda Engelbart
Rocky Hansen
Layfe Brown
Barbara Jaquez

Bob & Mary Bates
Eva Hansen
John & June Yontos
Susie Phillips
Pat Newton
Richard Taylor
Lowell & Eleanor Beezley
William & Martella Yearta
Adela Fimbres
Marge Kight
Erin Dowling
Carlos & Lupe Garcia
Carlos & Linda Trillo
Bud & Joan Malloy
David & Cindy Morgan

Mr. & Mrs. Carter
William Brown
Dan Friedly
Art Ponce
David Brooks
Mrs. Fleming
Bob Reeve
Pete Delargardelle
Mike Wray
Mike Newcomb
Hal Hickok
Art Dominguez
Paul Bruyn
Fred Musquiz

BOOSTER CLUB OFFICERS
PRESIDENT-CHARLIE ENGELBART
VICE-PRESIDENT-BOBBY BATES
SECRETARY-BEV WILT
TREASURER-ROCKY HANSEN
WAYS & MEANS-RAY REAMS

PUBLIC WELCOME AT
OUR FACTORY OUTLET

SPECIAL OCCASION LEISUREWEAR and SPORTSWEAR — CAFTANS and TOPS. Sizes 6-18 and One Size Fits-all. These are Prime Factory Overruns and Rejects that are Clearly Marked.

OPEN DAILY 9 TO 5:30
CLOSED SUNDAY

Greenecastle, Inc.

14020 S. SHOEMAKER AVENUE, NORWALK, CA. 90650
(just North of Rosecrans Avenue, 1 block East of Santa Ana Freeway)

PHONE 921-5515

TAPES - SINGLES
ALBUMS

OVER 2000
OLDIES IN STOCK

Norwalk Record Sales

SOUL - ROCK - OLDIES - MEXICAN

12143 FRONT ST.
NORWALK, CA. 90650
(213) 863-2403

RICHARD, DAVE
LILLIAN, YVONNE
JIM

Straw Hat PIZZA

THE STRAW HAT RESTAURANT CORPORATION

12739 VALLEY VIEW
LA MIRADA, CA. 90638

CHUCK ROGERS
SCOTT STOUT
Managers

(213) 921-3537

(714) 630-7525

CYLINDER MAINTENANCE CORP.

ROY VAN HORNE

1175 Van Horne Way
Anaheim, Calif. 92806

READY MADE - REPAIRS - CUSTOM MADE

Lee's
UNFINISHED FURNITURE

L. H. PRIEST
V. C. PRIEST
921-2276

13936 E. IMPERIAL HWY.
LA MIRADA, CA 90638

CAKE DECORATING SUPPLIES
FOR THE HOME BAKER

Dun-Lee's
CAKE DECORATING SUPPLIES
11912 E. FIRESTONE BLVD.
NORWALK, CALIF. 90650

HOURS
10 A.M. TO 5:30 P.M.
SATURDAY 9 A.M. TO 5 P.M.

JO AND JIM SWEET
(213) 863-7316

WONG'S FOOD MARKET

12128 E. FRONT ST.

NORWALK CA 90650

BEST MEAT SINCE 1939

10% discount with student I.D. card

kovac
jewelers

norwalk square

11729 petticoat lane norwalk 90650 868-4016

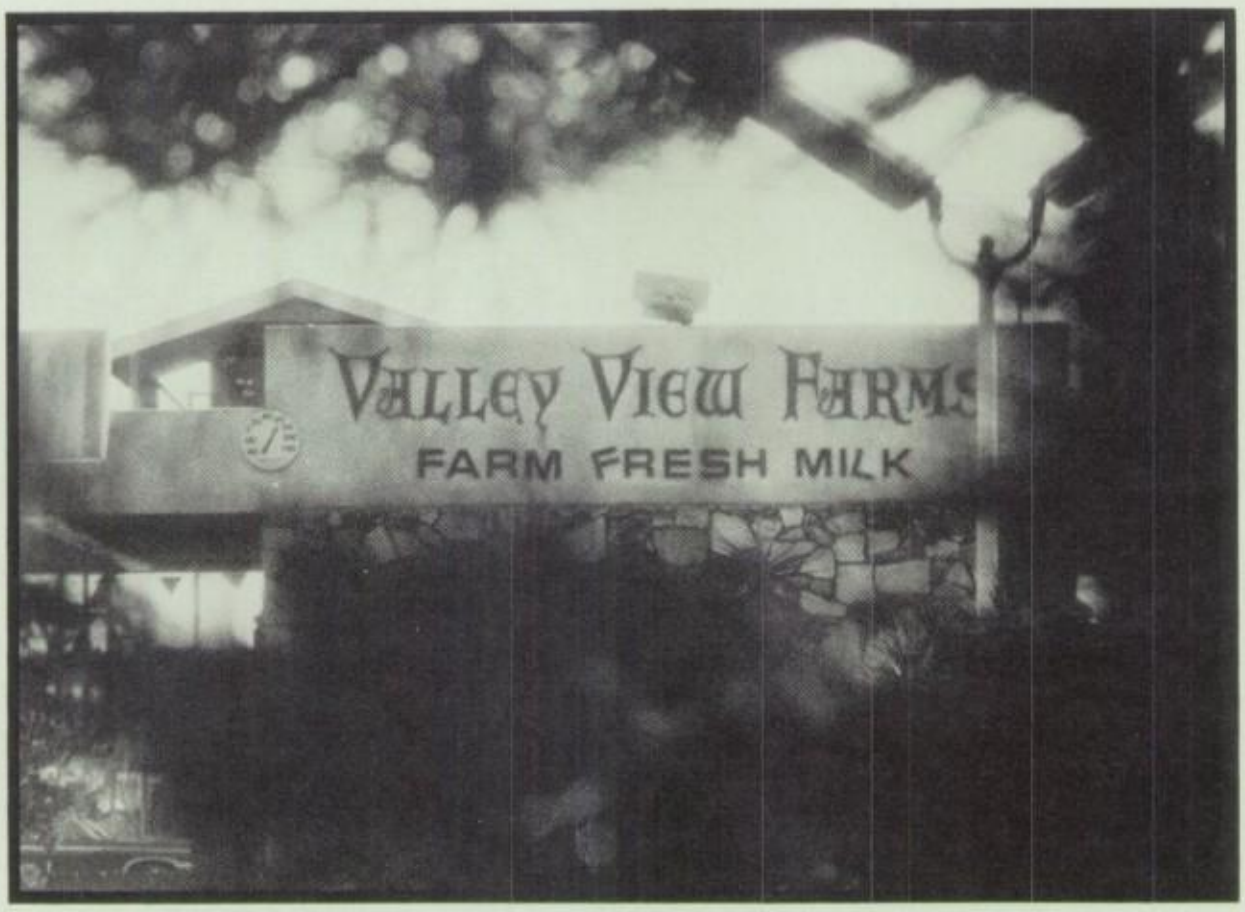

VALLEY VIEW DAIRY

13907 VALLEY VIEW
LA MIRADA 921-2561

Vieles & Sons Inc.

Wholesale Grocers

11724 Willake

Santa Fe Springs

Ca 90670

Phone 699-9927

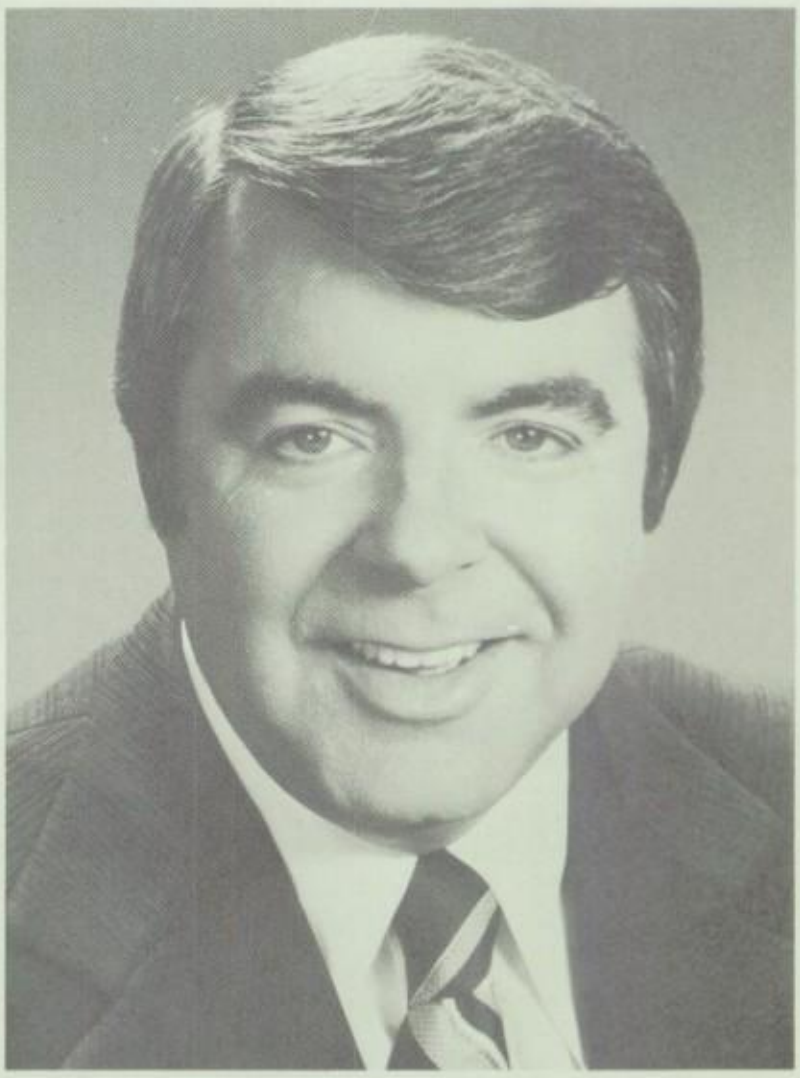

WEDDINGS
PORTRAITS
COMMERCIAL
COLOR OR BLACK & WHITE

Wally & Wayne
PHOTOGRAPHY

(213) 864-2063

Art Wilson Studio
1985 E. Firestone Blvd.
Norwalk, Calif. 90650

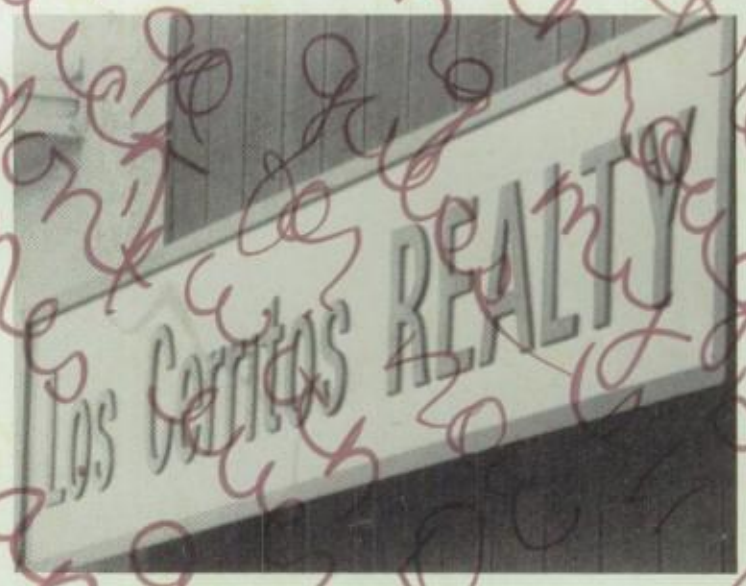

WE WIRE FLOWERS ANYWHERE

Love Thy Plant and Flowers

Flowers for All Occasions • Indoor Plants
— SPECIALIZING IN WEDDINGS —

12741 Valley View (at Imperial)
La Mirada

(213) 921-4896
After 6 p.m. 924-2871

Los Cerritos Realty

- SYLVIA FRAKES
Realtor

11924 E. Firestone Blvd., Suite 2
Norwalk, CA 90650
Bus. (213) 860-6637 Res. (213) 860-7495

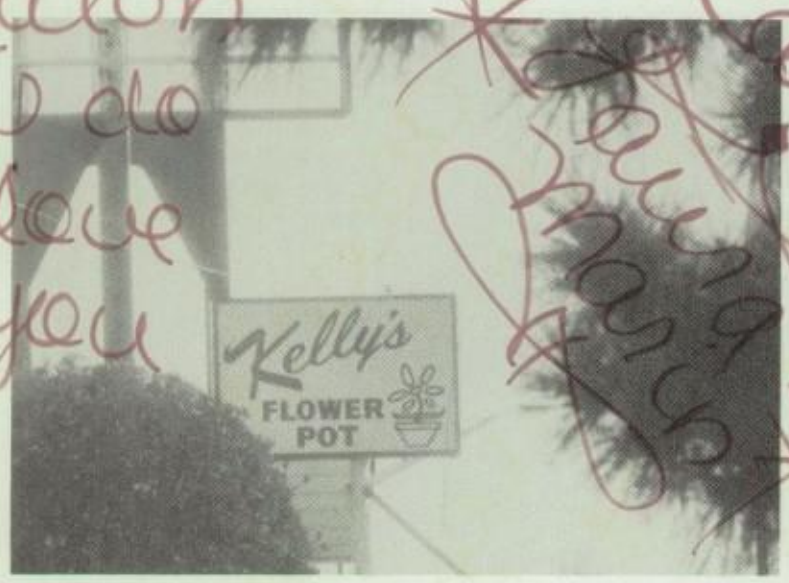

(213) 921-7774

(714) 994-0162

Kelly's Flower Pot
Free Delivery

14401 Valley View
Santa Fe Springs, CA 90670

MARGE HELANDER

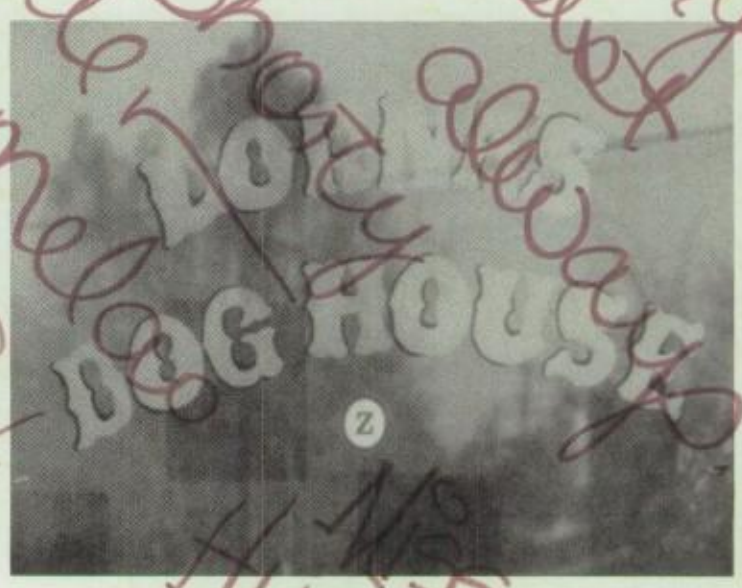

LORNA'S DOG HOUSE

All Breed Grooming

13908 1/2 Imperial Hwy.

921-4234

CONGRATULATIONS

CLASS OF

1979!!!

Mr. and Mrs. Lowell C. Beezley &
Lisa

FREEDOM SECURITY

BUSINESS OPPORTUNITIES

K & M ENTERPRISES

A Method of Diversifying Your Income

KEITH E. BEEZLEY
(213) 924-2094

20310 CALLAWAY AVE.
LAKEWOOD, CA. 90715

Roger R. Post & Company

MORTGAGE BANKERS

Esie Bruce

11544 E. Whittier Blvd.
Whittier, CA. 90601

Bus. (213) 692-0268
Res. (213) 944-2980

Straw Hat PIZZA

THE STRAW HAT RESTAURANT CORPORATION

12739 VALLEY VIEW
LA MIRADA, CA. 90638

CHUCK ROGERS
SCOTT STOUT
Managers

(213) 921-3537

READY MADE - REPAIRS - CUSTOM MADE

Lee's

UNFINISHED FURNITURE

SUE LA BRADA
WEB PRIEST
V. C. PRIEST
921-2276

13036 E. IMPERIAL HWY.
LA MARADA, CA 90638

NEW ENERGY SAVER
WASHERS • DRYERS • DISH WASHERS

INSTANT CREDIT PLAN
CROCKER BANK

MAYTAG

WALTER'S APPLIANCE SERVICE

SALES • SERVICE • PARTS

(213) 864-2250

11971 E. FIRESTONE BLVD.
NORWALK, CA 90650

SERVING NORWALK &

SURROUNDING AREAS

B & B Custom Upholstery

13057 E. Rosecrans Ave.

Santa Fe Springs 921-2420

Free Estimates-Pick Up & Delivery

B&P

AGGIE'S DRIVE THRU

13402 E. Imperial Hwy.
at Carmenita Rd.
Santa Fe Springs
Phone in Orders 921-9024
Quick Snacks
Breakfast-Lunch-Dinner
"Under New Management"

SENIOR INDEX

A

Absher, Matt A... 81, 120, 148, 153
Aiello, Christine... 81
Ake, Connie L... 81
Anderson, Diane C... 81
Angel, Erin M... 81, 19
Aragon, Janine D... 81, 170, 184
Armas, Joseph R... 81, 130
Armstrong, James... 81
Aube, Monique S... 81
Avery, Eugene L... 81, 160

B

Ballard, Danny J... 81
Barker, Rebecca L... 81
Barrera, Roberta A... 81
Barron, Lydia... 81, 152, 153
Barry, Elizabeth J... 81, 152, 123, 153
Basurto, Manuel E... 81
Bates, Steven A... 82, 160
Bedingfield, Deborah L... 82, 98, 150, 151, 152, 155
Beezley, Lisa D... 82, 98, 99, 100, 101, 114, 115, 116, 118, 119, 120, 121, 130, 131, 138, 139, 150, 151, 152
Bennet, Bary D... 82, 138, 139, 150, 151
Bernstein, Richard P... 82
Berglund, Diana... 82
Bergmann, Petra... 82
Blackwell, Gary L... 82, 107, 160, 159, 158
Blancarte, Phyllis J... 82
Blodgett, Candi D... 82
Blodgett, Diana D...82
Bolles, Darci... 19, 82, 134, 135, 154
Borges, Frank... 82
Bowen, Angelia D... 82, 99, 102, 104, 105, 108 ,109, 110, 138, 139, 150, 151, 152
Boyd, Teri, L... 82
Bridges, Kellie J... 82
Bueno, Norma... 82
Burch, Randy A... 83
Burnham, Mitchell... 83

C

Calizo, Antimeo... 83
Cannata, Christine... 83, 184,166
Cano, Fernando... 83
Carrillo, Shelley... 83
Cendejas, Pauline... 83
Cervantes, Sal... 160
Chacon, Jack... 83
Chesler, Ronnie... 83
Cisneros, Marcus... 83
Coleman, James... 83, 148
Coley, Deobrah... 83
Contreras, Irene... 83, 184
Cook, Larry... 83
Cornell, George... 83
Coronado, Sandra... 84, 150,151
Coronado, Sylvia... 84
Corral, Julian... 84
Cortez, Lisa... 84, 147
Crawley, Steven... 84, 160
Crockett, Robin... 96
Cueto, Marcela... 84

D

Darnold, Duane... 84
Del Rosario, Fidel... 84
De La Rose, Rachel... 84, 148
Demoray, Brenda... 84
Dhain, Goria... 84
Dimas, Michael... 84
Dowdy, Denise... 84, 150, 151
Dowling, Carrie... 84, 150, 151

E

Ecklund, Stephen... 84
Eddy, John... 84, 154, 160
Edwards, Tammy... 85, 121, 153
Enciso, Alma... 85
Enciso, Maria... 85
Espinoza, Laurie... 85

F

Fagan, Leila... 85
Faggard, John... 85
Fernandez, Humberto... 85
Figueroa, Dulce... 85
Fimbres, Kim... 85, 114, 115, 116, 118, 119
Fleming, Diana... 85, 152
Flores, Annette... 85, 101, 19, 80
Flores, Arthur... 85
Flores, Lydia... 85
Flores, Roland... 85
Fow, Philip... 85
Franco, Rosario... 85
Fryxell, Diana... 86

G

Gamez, Cesar... 86
Garcia, Consuelo... 86
Garcia, Kathy... 86
Garcia, Rachel... 86
Garcia, Yvonne... 86
Garduno, Gloria... 86
Garibaldi, Dolores... 86
Genera, Eliseo... 86
Godoy, Carla... 86
Golden, Stephanie... 86, 114, 115, 116, 118, 119, 100, 101, 131
Gollinger, Kenneth... 86
Gonzalez, Darlene... 86
Gonzales, Debra... 86
Gonzales, Stella... 86, 130
Gore, Kimberly... 86, 130, 170
Guerrero, Vivian... 87, 106, 80
Gutierrez, Gerry... 87
Gutierrez, Patricia... 87
Guzman, Ramona... 87

H

Hamel, Randy R... 87
Hamel, Robin R... 87
Harness, Maria J... 87
Haro, Gloria R... 87
Harpel, James B... 87
Harvey, Margaret... 87
Hawkins, Glenn T... 87
Henry, Regina M... 87, 100, 101, 138, 139, 150, 151, 152
Henshew, Sandy... 87
Hernandez, Angel S... 87
Hernandez, Edward... 87
Huckbay, Randall S... 87

I

Irizarry, Rosa M... 88

J

Jacobsen, Janette... 88
James, Darlene S... 88
Jaquez, Donald P... 88, 148, 160
Jennings, Julie A... 88
Jensen, Thomas J... 88
Johnson, Sabrina M... 88
Jordan, Susan... 80, 88

K

Keith, Janice... 88
Kelley, Teresa J... 88
Kezos, James M... 88, 160
Klistoff, Victoria E... 88
Kuddin , Ann E... 88
Kuehl, Alan L... 88, 154

L

La Fuente, Kay L... 19, 88, 150
Lambson, Neal F... 88, 150
Lant, Wendy S... 89, 99, 131
Larsen, Cheryl... 89
Lawley, Estle... 89
Laws, Janet... 89
Levalle, Carlos... 89
Litewiak, Patricia... 80, 89
Littlefield, Rhonda... 89
Lucas, Hazel E... 89

M

McDowell, Walter... 90
Macasil, Janice... 89
Magill, Coleen E... 89, 114, 115, 116, 101, 118, 119, 148, 149
Magness, Pam... 89
Mahler, Tammi G... 89, 150
Manriquez, Dianna... 89
Manuel, Tammy J... 89
Marine, Orlando E... 89
Marquez, Edward... 89
Marquez, Vivien... 90, 154, 155
Martinez, Christina L... 90
Matthews, Dennis M... 90
Meadows, Richard T... 90, 120, 149
Meek, David R... 90, 160
Mendoza, Danny... 90, 153
Mendoza, Tommy C... 90
Menendes, Patricia O... 90, 146, 147
Miller, Anthony J... 90
Miller, Cindy J... 90
Miller, Nancy F... 90
Moffatt, Kelly L... 90
Mohamadkhani, Shahrokh... 90
Morales, Cynthia A... 90
Morris, Diana S... 90
Muench, Bonnie L... 91
Myles, Ladrina L... 91

N

Naccarato, Kathy A... 91
Navarro, Michelle... 80, 91, 149, 166
Nelson, Lisa L... 91
Nelson, Ronald W... 91
Newsom, Donie... 91
Newton, Stephanie... 91
Nichols, Deborah... 91, 120, 152
Nicolaw, Kim... 91, 153
Nordlund, Joe A... 91, 160
Nuno, Anthony... 91
Nuno, Grace... 91

O

O'Connell, Daniel P... 91
Ordonez, Manuela... 91
Orona, Gerado J... 91
Ortega, Joey... 92

P

Paskett, Russell W... 92, 161
Penaloza, Joylynn C... 92
Perales, Tina... 92
Peterson, Donald H... 92
Piersant, Carla... 92
Polizzi, Joseph C... 92, 161
Pollard, Gary L... 92

Poppish, Michael S... 92, 149, 183
Post, Deanna M... 92
Potter, Glenda K... 92, 121, 150, 151, 152
Pumilia, Steven M... 92

Q

Quarles, Ronnie... 92

R

Rael, Tobias R... 92
Ramirez, Robert G... 92
Ramirez, Rodolfo L... 92, 153
Razo, Mario... 93
Reams, Brian K... 93, 161
Rennaker, Sherri L...93, 130, 170
Richards, Leo M... 93
Riley, Tammy L... 93
Rivera, Frank Jr... 93
Robinson, Lilia A... 93
Roca, Maria A... 93
Rodriguez, Richard C... 93, 147
Rodriguez, Richard S... 93
Rojas, Robert J... 93
Rosales, Maria T... 93
Rubin, Michael B... 93
Rummel, Ronald... 93

S

Salas, Beatrice... 134
Salazar, Angela C... 93, 166
Salazar, Anthony... 93
Salcedo, Ronald... 94
Sanchez, Lisa... 94
Sanchez, Lydia C... 94, 102, 104, 105, 108, 109, 110, 111
Sanchez, Maricela... 94
Santillan, Rachel... 94
Santoyo, Julie A... 80, 84, 94, 99, 102, 104, 105, 108, 109
Schmidt, Michael J... 94, 130
Schooley, Steven O... 94
Schropp, Michael S... 94
Schultz, Georg K... 94, 153
Scott, Daniel P... 94
Scroggins, Charles E... 94
Segura, Lorraine... 94
Sharp, Denise S... 94, 116, 118, 119
Sheppard, Bill... 94
Showalter, Mark R... 94
Silguero, Irene S... 95
Simmons, Debbie... 95
Simons, Cheryl L... 95
Simons, John... 95
Squirek, Kathleen L... 95
Stancius, Kenny... 95
Stickney, Sherri N... 94
Stock, John R... 95
Stokes, Linda L... 95
Stymeist, Barbara... 95

T

Tafarella, Anthony H... 95
Tapley, Gerald G... 95
Tavarez, Maria C... 95
Tinsley, Teresa... 95, 153
Torres, Jessie... 95
Torres, Ramon... 95
Townsend, Danny D... 96, 161
Trillo, Priscilla... 96, 98, 150, 151, 155, 224

U

Ulloa, Moses... 98, 183

V

Valdivia, Ronald... 96, 107, 161
VanderBrink, Douglas... 96, 138, 139
Velador, Norma... 96
Vialpando, Maria... 96

W

Wallis, Vicki L... 96
Watson, Karen S.... 96, 102, 104, 105, 108, 109
Webb, Margie... 96
Welch, Leona... 96
White, Jennie... 96, 150, 151
Whitsitt, Terry... 161
Wilburn, Jeffrey D... 96
Wilson, Michael G... 96
Wilt, Timothy E... 96, 161
Winters, Michael A... 96

Y

Yearta, Tammy M... 96, 102, 104, 105, 114, 115, 116, 118, 119, 120, 121, 131

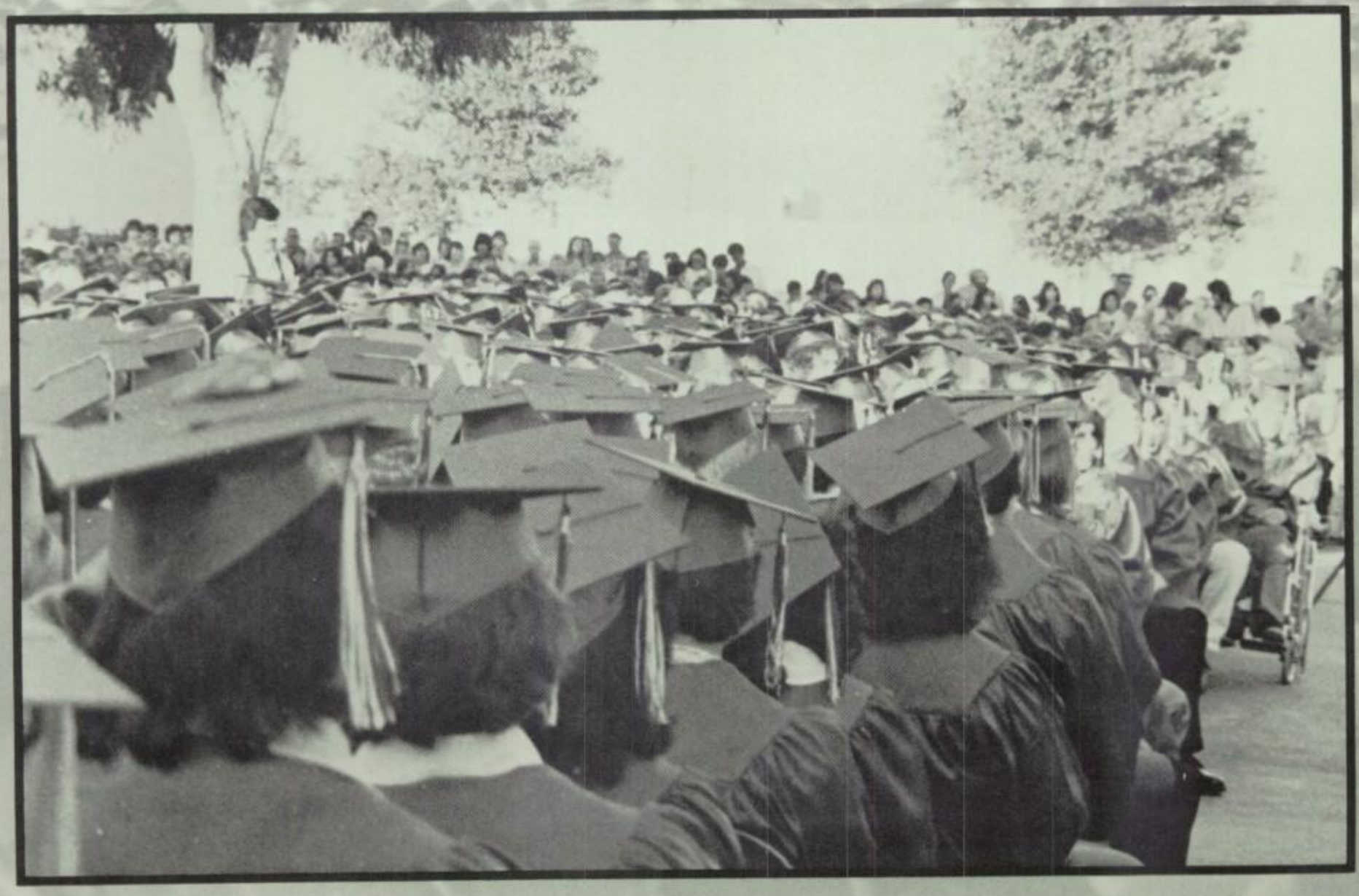

"Hollywood"
Part 2

Most city lights are dimmed by two
And night clubs closed and dark.
The city streets are empty;
The theatres hushed and stark.

Early morning passes quickly;
Our dreams all end too fast.
We barely remember anything
From the night so recently passed.

The morning sun arises
To warmly wake the town,
And shortly the streets are crowded
With people all around.

This celluloid image of fantasy
Brings us gaity and tears.
Many moments are held forever
In Movieland's 75 years.

MGM RKO 20TH CENTURY FOX U

NIVERSAL COLUMBIA UNITED ARTIST DISNEY PARAMOU

One who has not left us
For 50 glorious years
Is Mickey Mouse, the Cartoon King,
And all his Mousketeers.

Hollywood is animation.
As colorful as it may be
The life is one of high times
And lost realities.

When you leave for tinsel town
Make sure you don't forget,
Happiness is not a town,
It's the people you have met.

NT MGM RKO 20TH CENTURY FOX

Hi John Glenn High
Have fun
Brooke Greer
CHIPS

20TH CENTURY FOX MGM RKO 20TH CENTURY

ST DISNEY PARAMOUNT MGM RKO 20

IGM RKO 20TH CENTURY FOX UNIVERSAL COLUMBIA UNITED ARTI

ADIOS
AU REVOIR
SAYONARA
AUF WIEDERSEHEN

Our hope and loyalty
to thee will always be
Hail John Glenn...
Our Alma Mater true.
We hold in cherished thoughts
the years that thou has brought
Hail to John Glenn...
Our Alma Mater true

Marie – It's been a knowing pleasure working with you these past 3 years. You're a lovely person & please always stay that way. also – remember when you get mad (like we seen very few times) stop, think, count to ten – remember my face then speak. Come and visit
Margaret Smith

WE BID YOU SWEET ADIEU WE BID

YOU SWEET ADIEU WE BID WE BID YOU SWEET ADIEU

We all had our moments this past year, both good and bad, but no matter how we spent our time, we all have the memories to cherish forever. In the years to come, we will find that these are the good old days where our friends were plenty and time could be spent any way we wanted to spend it. Our only hope for everyone is that we wish the best for every student and faculty member. May your lives be filled with happiness and prosperity for we are the generation to come and we must learn from all mistakes made in the process of our growing up. This will make or break us, but we are strong and we are wise. Let us all join hands and work together and make this the happiest moment of our lives, whether we are close are far, rich or poor. We are the Class of 1979 and forever we will be grateful just for the memories.

WE BID YOU SWEET ADIEU WE BID

To Panda a nice
girl I've known for
a long time. Hope you
have fun in the summer
and in the years to come.

Friends always
Terri

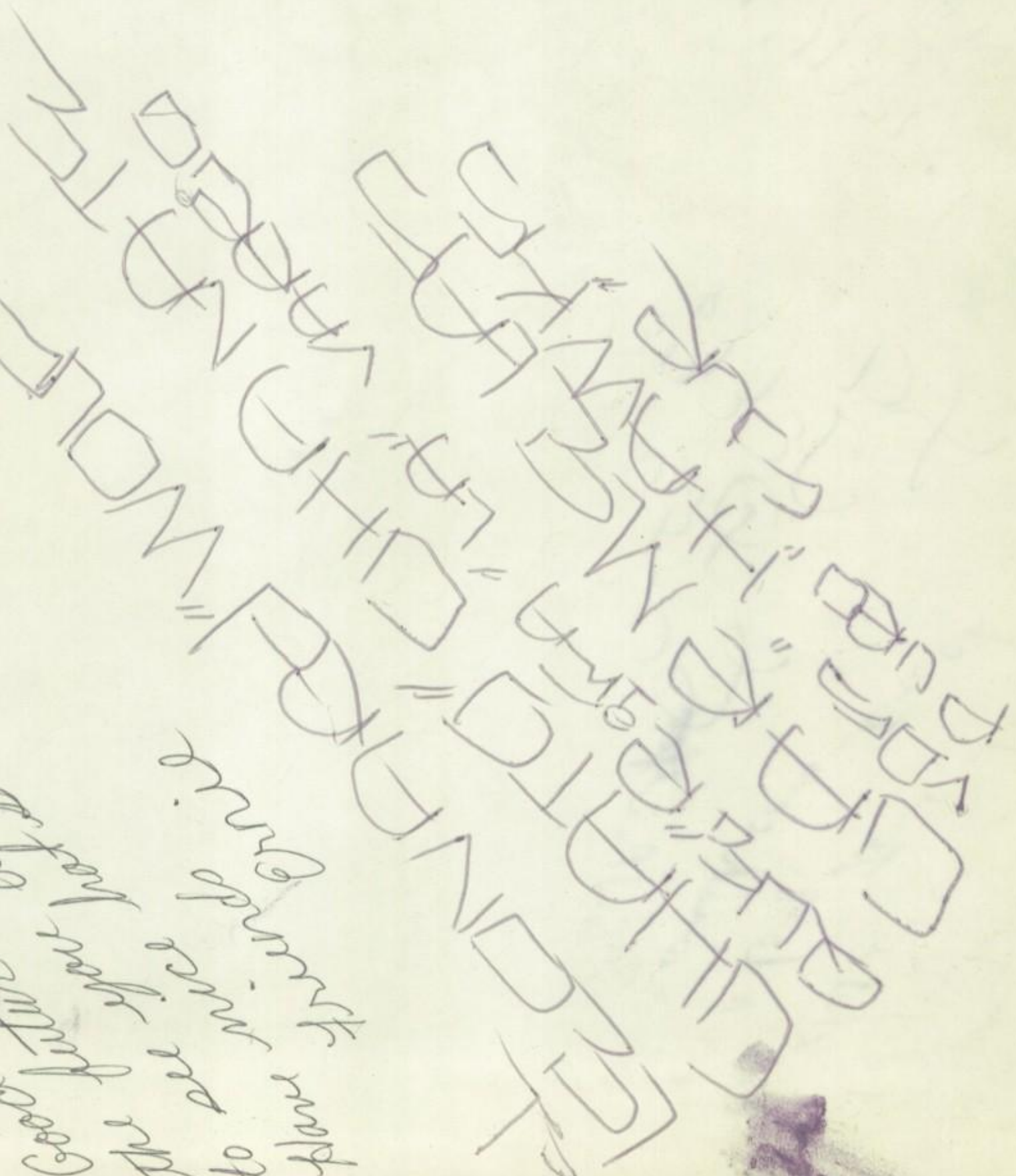

To Panda, Well I really haven't known you for a long time, but so far you have been a good friend to me. Well maybe this summer we can become better friends, well, be good and take care. Okay.

A friend Always,
Jerrie Ramirez

To Panda a real nice friend of mine. I hope for the best for you. I hope to see you around come see me. 923-[illegible]
Your friend
S[illegible]

To Panda
a cool girl I got to know this year hope we stay friends have a good summer.
Sandra
[illegible]

Raton con Sabina

La Jerrie
Pecas
Carmela
Varrio
Loco
—G—

[illegible] hope [illegible] for a long time [illegible] friends [illegible] stay cool
Love always
Pam Mendez

To Panda a very nice and cool girl [illegible] this year [illegible] have fun in the summer [illegible] take care [illegible] always
[illegible]

to Marie

You are REALLY
a nice Goofy girl
To Bad you arn't here
at school but I Guess
ILL SEE you on monday
and on outings
I hope you have
a fun summer
and good Luck
in the future
God BLESS and
Take Care

LOVE
Michael
Michelle's
Brother